Parents, Teachers Allege Board Vendettas

By JANET PARKER

Parents and teachers paraded before the South San Francisco Unified School District Board of Trustees Thursday, complaining of a decline in teacher morale and board vendettas against teachers who went on strike last spring.

The boisterous, hour-long session was prompted by board letters on Nov. 5 to seven teachers who participated in the two-week strike from May 23 to June 3.

The letters asked the teachers to appear at "informal hearings" to answer charges, allegedly made by parents in the community concerning conduct during the strike.

With about 175 persons jamming the board room, the board responded that the hearings were intended to protect the teachers and that the district had a responsibility to inform teachers of the charges against them.

And one trustee, John Dillon, said California Teachers Association management was using propaganda to "fire up emotions."

The comments and questions posed to the board often were interrupted by applause and shouts from the audience.

Marjorie Pitkin, Classroom Teachers Association president, said "massive frustration" is the root of the problem in the district.

In a speech she called "Teacher Morale," Mrs. Litkin said the district has refused to lower class size; not used criterion teachers established for textbook selection; spent money on district office paneling and carpets, repaving parking lots and buying bleachers instead of spending it on the classroom; and discarded a teacher education form developed with the help of teachers.

She asked, "When will the harrassment stop and true concern for education start in South San Francisco?"

Pat Hudson, a parent of Avalon School, said the district is now back where all the problems started before the strike.

"You're not helping students," she said. "You're thinking of yourselves and your personal vendetta against teachers."

"Trouble is coming now from the board, not the teachers," she said.

Mrs. Hudson asked for specific charges against the teachers.

Those charges have not been released, board members said, in order to protect the individual teachers.

"We believe in protecting our employers," said Trustee Val Lambertson. "The charges are for teachers and their counsel."

The CTA released the names of the teachers who received letters and some of those teachers discussed their charges to newspapers.

"You let people gossip and think what they want," said Mrs. Hudson.

Mrs. Lambertson said that's precisely why the board will not release names and charges. The board wants to prevent teacher harrassment, she said.

Another parent, David Orozco, said parents trust their children to these teachers everyday and the board has a job to inform the community of what is occuring.

He said it is not possible to obtain quality education from harassed and poorly paid teachers

And, he said, the no-reprisals clause of the strike settlement evidently has no meaning at all.

That clause states there will be no reprisals of any kind against anyone "based on the withholding of services."

Board President Ken Austin said the charges are not for the act of striking. He said they are based on other violations of the Education Code.

"We have grievances in the form of complaints," Austin said. "It's our charge and responsibility to investigate."

Trustee Tom Henkle said 90 per cent of the acts charged could have been committed whether or not there was a strike.

Austin said it is not in the best interest of anyone to rush into a serious emotional situation.

NORTH COUNTY EDITION

THE POST

Vol. 29, No. 48 | DELIVERED EVERY WEDNESDAY MORNING | WEDNESDAY, NOV. 26, 1975

Council Sends Back City Hall Ramp Plans

Daly City councilmen are concerned with protecting the aesthetics at their award-winning city hall building.

For that reason they unanimously decided Monday to send the staff back to the drawing boards with instructions to come up with new design plans for a ramp to be used by the handicapped.

The ramp will be installed in the west rear of the building, adjacent to a new parking lot now under construction there.

Spaces within this new lot will be reserved for handicapped persons, it was explained.

What does the wood-constructed ramp look like under present plans? City Manager David Rowe was asked by the council.

"It looks like a wooden handicapped frame (ramp)," Rowe replied.

The council members were not satisfied with the design -- which would cost about $5,500 to build.

Councilman Paul Hupf also expressed a dislike for the median fence that runs down the middle of John Daly Avenue, near the Bay Area Rapid Transit Station.

Hupf said the wood fence on John Daly is "an all-wrong design" and he said he had been hoping a truck would "accidently" wipe it out.

At least two of his council colleagues agreed.

City hall ramp might have to last for the next 10 years, Rowe said.

Plans now call for a sort of pedestrian mall between the Civic Center structure, Motor Vehicles Department, and Pacific Telephone building to be built in 7-10 years, according to Rowe.

Hupf said it was time the council concerned itself with "visual pollution."

In other action, the council:

- Unanimously endorsed a resolution supporting "Operation Santa Claus" which starts its 26th year today.
- Authorized cancellation of taxes on properties at 973 Brunswick Ave., and the two median strips along John Daly Boulevard that have been converted by the city into green belts.
- Set Jan. 12, 1976 for public hearing on the proposed rezoning of a portion of the block bounded by Price Street, Hillside Boulevard, Castle Street and Third Avenue, from Interim district to Residential.

New Set of Rules for Local Election Ballots

With the filing date for municipal elections less than 10 days away, candidates will be playing the political game under a new set of rules.

For one thing, no longer will an incumbent automatically be placed first on the ballot.

The secretary of state will use a drawing system to determine who goes where on a ballot.

Here's how it will work.

The letter "M" is drawn first from the drum.

All candidates whose last name begins with "M" would be first on the ballot.

In a case where more than one person's last name starts with "M" the alphabet system would be used to determine who goes ahead of the other.

Filing date will start on Dec. 4 and end at noon on Dec. 24, Christmas Eve.

At the time of original filing, candidates must file a "Statement of Economic Interest." Thereafter, three filed -- first on Jan. 22, second on Feb. 19, and, final on or before May 6.

Monday, the Daly City council, following recommendations from the county on limitations of its present ballot printing and mailing facilities, voted 3-1 to limit the "Statement of Qualifications" to 200 words, as it has been in the past.

Councilman William Schumacher wanted the ballot statement to be increased to 400 words. But the other councilmen noted the logistics needed to print, mail and translate this material would be doubled.

Fellow Councilman Paul Hupf said he felt the 200 word qualification included in the ballot material, was "adequate."

However, Hupf wanted the city to bear the cost of printing the statements.

It was explained this would also cause a massive headache, inasmuch as all candidates would then want to have their material translated free of charge into Spanish.

The cost of such an undertaking would be considerable, Hupf was told.

San Mateo County is one of 38 counties in the state that qualifies to have its material translated into Spanish.

In the past, costs of translating and printing the qualifications were pro-rated among candidates at the end of the campaign.

This system will be used again in the March municipal elections, the council decided

Cost of the city footing the bill for translating and printing the material was the major concern of Councilman Anthony Giamonna and Mayor Victor Kyriakis.

This led to the defeat of the proposal on a 2-2 vote.

Councilman McRobert Stewart is recovering at home from surgery.

Candidates accepting more than $49.99 must, under new election law, file a lengthy report. All donations accepted by a candidate under $50 can be simply listed as "contributions."

Daly City has two councils, the city treasurer and the city clerk seats up for grabs.

It was expected that Councilman Anthony Giammona, city Treasurer Anthony Zidich and City Clerk Anna Ohlendorf will campaign for re-election.

Officer Looks Down Own Gun

It was touch and go for an instant Sunday night as Daly City police officer Robert Hyink looked down the wrong end of his own gun.

Officers James Ball and Hyink had gone to 119½ Santa Barbara Ave. on a disturbance complaint.

Once there, the officers reported they found several growing marijuana plants.

Arrested on the scene following the brief scuffle were Georgia Ferrucci, 24, of 119½ Santa Barbara Ave., and Stephen Tracy, 23, a transient.

During the encounter with the suspects, a scuffle developed between Hyink and Tracy, police said. The suspect allegedly removed the officer's service revolver, but was immediately subdued by Ball, according to reports.

Miss Ferrucci was charged with possession of marijuana and cultivation, while Tracy was booked for assault on a police officer, resisting arrest, possession of marijuana and cultivation of marijuana.

Our Number

If you have a complaint or a request for the North County Post, please telephone 589-1234 between 9 a.m. and 7:30 p.m., Monday through Friday.

Groundbreaking in Daly City

Sanitation Plant Under Way

By FRANK LaPIERRE

Dignitaries from throughout the state attended groundbreaking ceremonies in Daly City last week for the new $14 million sanitation district treatment plant.

The multi-million-dollar project is the second phase of a three-phase program designed to upgrade the North San Mateo County Sanitary District plant at Lake Merced Avenue and John Daly Boulevard to a secondary treatment facility.

It is expected to be completed in March 1978, according to the NSMCSD Board of Directors chairman, and mayor of Daly City, Victor Kyriakis.

Attending the groundbreaking Wednesday were State Assemblyman Louis J. Papan, former district directors, council members and State, County and district representatives.

Kyriakis credited the late Bernard J. "Bud" Lycett, whose wife, Bunny, attended the event, with being "without a doubt the modern-day father of the North San Mateo County Sanitation District."

"Many accolades have been given to Bud, but I am sure you will agree with me that Bud's pet agency was the Sanitation District. This reclamation project was one of the goals foremost in his mind during his years of service to our community," Kyriakis said.

Also absent from the ceremonies was District director and Daly City Councilman McRobert Stewart, recuperating from surgery at Mary's Help Hospital. He was represented by his wife, Nanda.

Project engineers Robert V. Bernicchi and Armen Anooshian, of Resources Engineering and Management, began working on plans for the project several months ago.

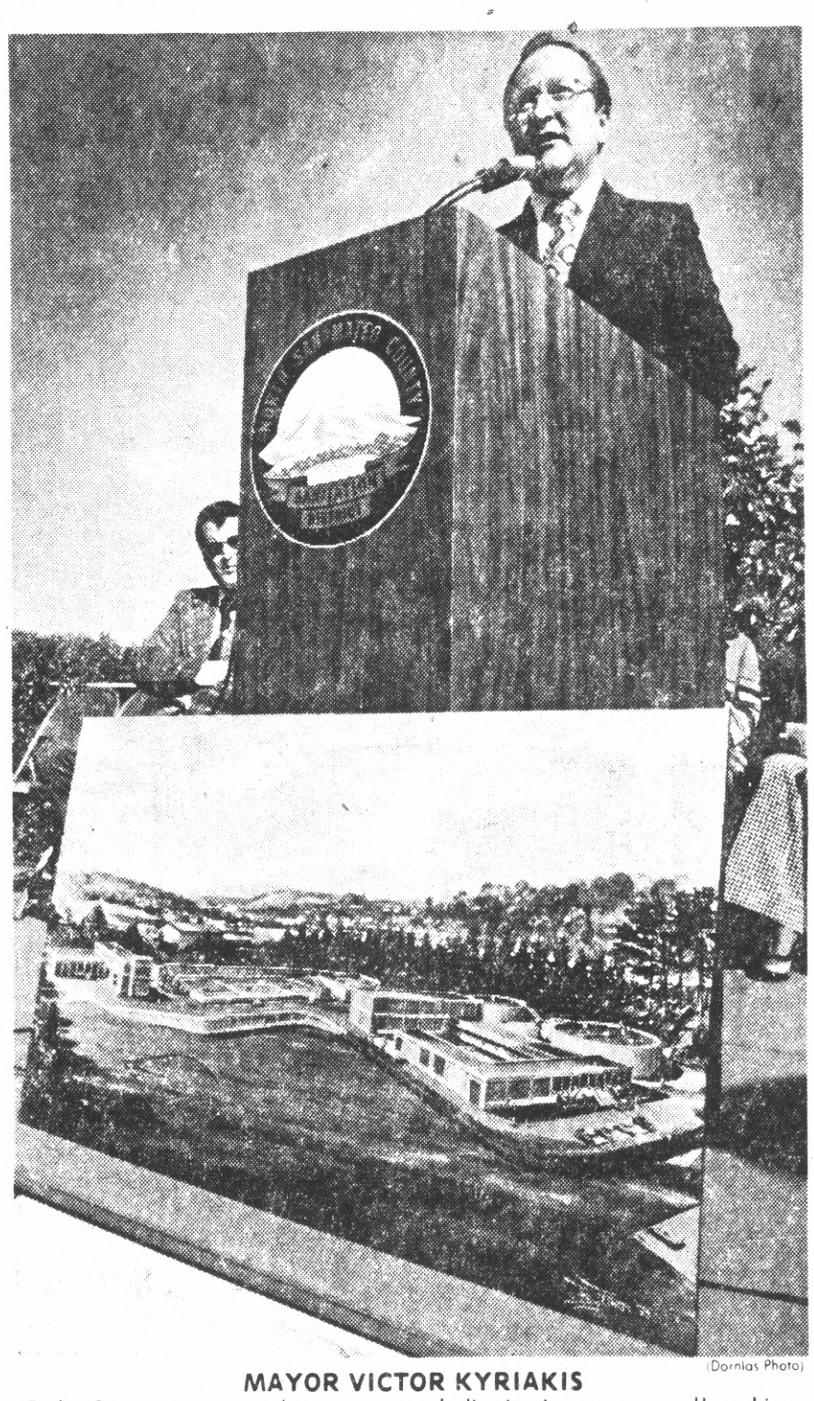

(Dornias Photo)

MAYOR VICTOR KYRIAKIS

Daly City Mayor was host to several dignitaries at groundbreaking ceremonies for the sanitation district treatment plant.

Original estimates amounted to $6 million, however, skyrocketing costs of material and labor, coupled with the general nationwide inflation rate, were blamed for the higher construction costs.

Plans call for the plant to handle some eight million gallons of sewage a day -- an increase of some two-million gallons.

The wastewater will be given secondary treatment, allowing it to be included in an areawide water irrigation reclamation program.

Sale of the treated water to cemeteries, golf courses and parks will provide a source of income for plant operation and protect the city's underground water table, experts believe.

In January 1976, construction will start on the final phase -- a pipeline system which will carry treated wastewater to the district's existing ocean outfall line near Thornton Beach. Cost of this line is $1 million.

Under provisions of the Federal Clean Water Grant, the federal Environmental Protection Agency willl contribute 75 per cent of costs for the entire project; the State Water Resources Control Board will contribute 12½ per cent; and, the remaining 12½ per cent will be paid by the district.

The local funds, according to Kyriakis, will come from existing reserves of the district and from sewer service charges, collected since fiscal 1974-1975.

The charges were instituted in 1974 when the government directed secondary treatment of wastewater was mandatory for Daly City.

"This (system of payment) continues the policy of 'pay as you go' which began in Daly City many years ago," Kyriakis said.

Pan Am Plans for Strike Called Off

By GEORGE GOLDING

A threatened strike against Pan American World Airways by members of the airline division of the Teamsters Union was called off Monday after a few reservations agents had already walked off their jobs.

Locally, the walk-offs came at 8:45 to 9 a.m., said Regional Manager Dick Denton, "but we handled it without an interruption in service. The 9 o'clock flight got off on time."

By 9:30, said Denton, word had come out of the negotiating meetings in New York that an agreement had been reached and that the Teamsters Union members would be called back to their jobs, by the union.

By 9:35, Teamsters Union Local 2707, Burlingame, was also announcing that the strike action "has been cancelled."

Airport officials said there had been no pickets at Pan American ticket counters here this morning, and no cancellation of flights.

In New York, airline officials said there had been some "job action" at Pan Am's New York and Miami bases.

"The talks have been going on around the clock for two days. Our posture is that we are still negotiating and have not been informed of a strike action."

The talks involved labor contracts for some 6000 members of the Teamsters' airline division in several local unions across the United States and at some overseas possessions.

A strike deadline had been passed at midnight, but National Mediation Board Chairman Kay McMurray brought the parties back together to continue talks on an "hour-to-hour" basis.

Seven separate contracts were involved, a company spokesman said, and issues under discussion included pensions, wages, cost-of-living increases, and contract duration.

The union represents a variety of non-flying, non-mechanical employes such as reservations and clerical workers, stockroom personnel, and nurses.

Terms of the mid-morning agreement were not immediately announced, but one Local 2707 member said "we got a better offer."

A Pan Am spokesman said terms of the agreement were "subject to member ratification" and could not be announced until presented to the union members.

State Waiting for Mountain Decision

The state is "waiting in the wings" for San Mateo County Planners to take action on the future of San Bruno Mountain, according to Mimi Whitney, of the Save San Bruno Mountain Committee.

The committee has thus far waged a years-long battle against Visitacion Associates concerning development of a planned community for some 18,000 people on the North County landmark.

Ms. Whitney said she feels the state will take "appropriate action" if the county planners' decision is felt not to be in the best interest of the people.

What sort of action was not explained by Ms. Whitney.

In a news release Tuesday, Ms. Whitney, on behalf of the Save the Mountain Committee, said a recent statement by Visitacion Associates representative Robert Follett regarding higher costs of housing on the mountain if county planners lower density, is an attempt "to intimidate the county decision makers."

Such claims as made by Follett on density and higher costs "will never be upheld in any legal sense," she said.

"The county has the option of making a decision for lower density or open space on the mountain," she said. "Whatever decision is made it will have to reflect the independent judgment of the county and serve the best interests of the general public."

Officer Waits for Purse Snatchers

Daly City Police Sgt. Tom Reese proved Saturday that a little patience goes a long way -- especially when you're on the trail of three men accused of strongarming an elderly woman.

The trio snatched the purse of an unidentified 71-year-old woman on Buckingham Street in San Francisco about 9 a.m. Saturday and sped off in a waiting car.

Witnesses got the license number of the car and gave it to police.

An hour later, Reese saw the suspect car in the Serramonte Shopping Center parking lot.

For almost two hours Reese waited for the car's occupants to return.

Arrested and charged with possession of stolen property, conspiracy and robbery were Lorretta Royal, 22, of 1293 Hillside Ave., Daly City, Daniel Royal, 21, and Alvin Groves, 21, both of San Francisco.

The trio was booked en route to San Francisco, police said

MAKE A NOTE!

A Complete PRINTING SERVICE is available to you at Times Printing . . .

- Quality Commercial Printing
- On-Time Delivery
- Snap-Out Business Forms
- Brochures Catalogs Publications etc
- Quick Delivery for Camera Ready Copy
- Offset and Letterpress
- A Sales Staff for Your Convenience

TIMES PRINTING

For estimate call 348-4400

1100 S. Amphlett Blvd. San Mateo, California

Economical Rates on Economy CARS

Mon. thru Thurs. 8:00 a.m. to 6:00 p.m.

Fri. 8:00 a.m. to 8:00 p.m.

FIRST NATIONAL BANK

(Dave Dornias Photo)

HIGHEST HONORS
Twins Richard and Russell Greene of Daly City display the certificates each received in earning the highest honor in scouting, the Eagle Scout award.

Honors for Twins

Richard and Russell Greene, twins, recently received the highest award in scouting, the Eagle Scout, at the Court of Honor at Christopher Columbus School in Daly City.

Richard and Russell, 15, are the sons of Earl and Julia Greene of Daly City.

They have lived in Daly City 11 years.

They attend Serramonte High School where they are on the honor roll. Their hobby is rebuilding mini bike engines and bodies and they do all the gardening in their area.

Their brother, Robin, also made Eagle in 1972.

Richard and Russell started scouting as a Cub Scout seven years ago with Den Mother Carmen Burrows, who has been active in scouting 15 years.

She was one to stimulate them to continue scouting.

Other strong influences along with their parents have been Gordon DaCosta, unit commissioner and former scoutmaster of Troop 182, and Dave Dale, former scoutmaster of Troop 182.

Richard and Russell did their Community Service Project in ecology work at Junipero Serra Park. Recently they received the Brotherhood in the order of the Arrow which is part of leadership training and "Honor Campers."

Laurence Hurtado, scoutmaster of Troop 182, convened the Eagle Court of Honor.

Howard Robinson, Northern District executive, presented the Eagle Scout award to Richard and Russell.

Man Stabbed In SSF Fight

A South San Francisco man was arrested and charged with assault with a deadly weapon after he allegedly stabbed another man in the stomach during an argument at a Grand Avenue bar Thursday night.

Arrested was Lloyd Earl Taylor, 29, a resident of the Norman Hotel, 505 Cypress Ave.

The victim, reported in good condition at Kaiser Hospital with a stab wound of the abdomen, was identified as William T. Graves, 21, living at the Edwin Hotel, Grand Avenue, South San Francisco.

Police said the two were in a heated argument inside the States Tavern about 9 p.m. when Taylor allegedly pulled a pocketknife and plunged it into Graves' stomach.

Taylor was arrested about a half-block from the tavern, police said.

Judges Suspend $5 Parking Fines

Municipal court judges in San Mateo County Thursday sent all chief law enforcement officers and legislative bodies in the county notification that the newly adopted $5 parking meter fine will be suspended until Feb. 1.

Until then, "pre-existing parking bail schedules will be followed," the judges agreed. These are usually $2 or $3, depending upon the jurisdiction.

The judges asked that all municipalities and the county promptly forward individual requests for parking bails to the presiding judge of their judicial district.

"Where determined reasonable and appropriate, a new bail schedule will be adopted reflecting the local option," the judges wrote. "In the event no request for variance is received, the bail will remain at $5 effective Feb. 1, 1976. . . ."

The judges met Tuesday night after 300 merchants from nearly every county municipality met Nov. 3 at Beresford Recreation Center, San Mateo, and condemned by resolution the higher fines and asked the judges to rescind their action.

The merchants noted that the Christmas season was upon them and that it is difficult during the Christmas season to reach meters. Many people reacted angrily to the fines, said Greater Downtown San Mateo Merchants Association representative George McQueen, and decided to shop where parking is free.

The seasonal effect of the action will not be felt either way in Burlingame. As in years past, the city is covering its meters during the holiday season.

In San Mateo, McQueen said, the merchants might like to cover them but are committed to a plan ending in 2003 which routes all meter funds to pay for district bonds and expenses providing off-street parking facilities.

McQueen said police chiefs, when approached by the merchants, said there was nothing they could do.

The directors of the Downtown San Mateo merchants organization will meet Friday noon at the Ben Franklin Hotel, with the public invited, to decide whether to ask for a moratorium on all parking meters in San Mateo city during the holiday season.

Meanwhile, on Monday, Park Plaza, the block between Fifth and Sixth avenues and B Street and Laurel Avenue, in downtown San Mateo, will be opened next week for parking during the holiday season.

On Nov. 28, Santa is to arrive on a camel, led by three wise men.

Future Bleak for Palmistry

Palm reading on South San Francisco's Grand Avenue is not likely.

Council members Wednesday night delayed to their next session action on an appeal of an earlier granted use permit to allow Sonia Williams to operate a palistry studio at 417½ (upstairs) Grand Avenue.

The continuation came as a compromise motion after Councilman Terry Mirri failed to get a second on a motion that would have upheld the appeal and denied the permit.

City Atty. John Noonan persuaded the council majority it would be best to postpone action until the staff has had an opportunity to check with other cities to determine how they handled similar requests for palmistry parlors. The move, in essence, was to obtain legal support for any possible denial.

Meanwhile, it was learned at the meeting that the applicant has already begun taking preliminary steps to relocate at an El Camino Real site, and would like a temporary permit of three months to operate at the Grand Avenue location.

The main objection, including that of Mirri, was that the downtown site was not appropriate for such a business. The consensus appeared to be that if the city could legally maneauver to allow a palmistry studio in a specifically designated area everyone would be satisfied.

Several cities on the Peninsula have faced similar problems, mainly because these cities have not spelled out in city codes specific areas for such a use. Those that have subsequently changed their codes have generally allowed the use in heavy commercial (C-3) areas.

Numerous persons spoke out against the location on Grand Avenue, generally citing anticipated downtown business, social and moral decay because of the presence of such a palmistry studio.

The only spokesman for the permit was Boyd Miller of Oakland, brother of the applicant, who at one point told the council, "If I have to be denied because of rumors and hearsay, isn't that discriminatory?" He also complained of the monetary loss he was taking because of rents at two locations, plus paying required fees and upgrading costs.

HANDMADE ITEMS
Displaying some of the goods that will be sold at the Garden Village PTA Christmas boutique from 10 a.m.-5 p.m. on Dec. 6 are (from left) Billie Wiese, Pam Ivani, Marie Farnsworth and Rose Bologna. The sale will be held in the multi-use room of the school, 208 Garden Lane, Colma. Free gift wrapping will be available.

Council OKs Campground

Pacifica's City Council Monday night paved the way for construction of a commercial campground accommodating recreational vehicles.

Only Councilwoman Janice Fulford opposed the ordinance, which will reclassify a portion of land near Palmetto Avenue, from commercial and residential to commercial recreation.

Mrs. Fulford said rezoning of the area would lead to "degradation of the shoreline."

On the other hand, Councilwoman Grace McCarthy said Kampgrounds of America (KOA), which will construct the facility, have high standards and strict regulations.

She said, "This gives everyone an opportunity to enjoy the beaches."

Mayor Stanley Farber agreed, "This is one of the first legitimate recreational ideas that I've seen proposed in six years of sitting on the council."

It was pointed out that most cities in the area, including San Francisco, prohibit overnight trailer parks, and the existence of such a campground in Pacifica is seen as a source of additional revenue.

In other action, the City Council:

- Voted to support the Coastal Commission's land acquisition proposal, indicating a desire to purchase all beach areas in Pacifica to insure their preservation.
- Adopted an ordinance regulating peddlers and solicitors. Councilman Sidney Lorvan opposed the ordinance, commenting that there had not been a public outcry against solicitors.

TO SPEAK
Dick Gregory, a comedian turned political activist, will speak on "Social Problems, Social or Anti-Social?" at Skyline College on Wednesday at 8 p.m. The lecture, to be sponsored by the Associated Students, will be held in the gym.

THE POST

SAN MATEO POST

J. HART CLINTON, Editor and Publisher
Amphlett Printing Company, Owner

The Post is a newspaper of general circulation established as such in the Superior Court of San Mateo County.

Subscription Rate, $10.00 Year. Telephone 589-1234

Mrs. McCarthy Won't Run

Pacifica Councilwoman Grace McCarthy announced Monday night she will not seek re-election next year.

After 12 years on the City Council, she said, "Having passed the birthday when I received a Medicare card, I shall not run for re-election."

Mrs. McCarthy, who has been mayor three times and vice mayor four times, said, "It has been a challenging experience to try to fulfill the demands of local government."

She acknowledged "frustrations," but pointed to the "satisfactions of accomplishments," including municipal acquisition of open space, the completion of parks, the construction of the Sharp Park area fishing pier and "a start toward real public transportation."

Senior Parents' Night at Oceana

Oceana High School, Pacifica, will host its annual Senior Parents' night, Dec. 4 at 7:30 p.m.

Staff members will be available to discuss post high school opportunities, costs for the senior year and other items of interest to parents of seniors.

This meeting will be held in the school cafeteria. All parents are urged to attend.

An Apology . . .

to readers of the DALY CITY HERALD and to PAY LESS DRUG STORES.

Due to a scheduling error the Pay Less Drug preprinted insert in the November 21 Daly City Herald was delivered prematurely.

The insert should have been delivered on November 28. All prices and merchandise in the section were to have been effective beginning November 29.

We regret any inconvenience to Pay Less Drug Stores and their customers due to this scheduling error.

THE DALY CITY HERALD

Christmas gift portrait sale

natural color professional portrait at great savings

Last two weeks

A fine portrait of you or your family is the most personal gift . . . and only you can give it. No extra charge for groups of two or three. Satisfaction guaranteed. Make your appointment now and save. Offer ends Sat., Dec. 13.

8x10 only
Reg. $20 **8.95**

3 for $24

The Emporium Portrait Studio: Tanforan, Hillsdale Marin, Santa Rosa

The Emporium

'Tis the season to give Seiko®

That someone special on your Christmas list will love a Seiko® watch. Precision made for excellent timing, Seiko® offers a variety of handsome styles.

Eight convenient ways to buy: Zales Revolving Charge, Zales Custom Charge, BankAmericard, Master Charge, American Express, Diners Club, Carte Blanche, Layaway.

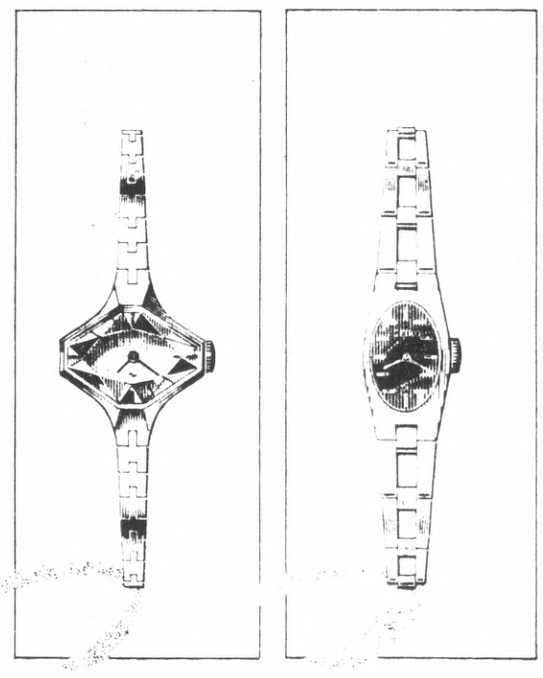

Seiko®, green "Hardlex" crystal, 17 jewels. $150

Seiko®, two-tone color, 17 jewels. $95

Seiko® Quartz, day-date. $235

Seiko®, day-date, automatic, 17 jewels. $120

Layaway now for Christmas

ZALES
The Diamond Store

Illustrations enlarged

SAN MATEO, Hillsdale Shopping Center — 345-7973
SAN BRUNO, Tanforan Park Shopping Center — 873-5515
DALY CITY, Westlake Shopping Center — 745-6404
AND 17 other great Zales to serve you in Northern California

Christmas On Sacramento Street

On Sundays November 30 and December 7, between 1 and 5, the shop owners will welcome you with strolling minstrels, carolers, clowns and refreshments for your pleasure. Santa Claus will be there too! And while you're enjoying your stroll you'll see great gifts for every one on your shopping list. There are more than 40 shops on Sacramento Street with a vast array of tasteful and imaginative merchandise from which to choose. Everything from A to Z. Come and celebrate the holidays with us. Sacramento Street, San Francisco, between Divisadero and Arguello. A neighborhood shopping community.

Coastside Realtors To Meet

The Pacifica-Coastside Board of Realtors will install new officers and directors at the annual installation luncheon today, 11:30 a.m.

President Marvin Schneider will take the reins for 1976 from retiring President Marilyn Haupert.

The vice president will be Konrad von Emster and secretry-treasurer will be Barbara Carr.

Two honorary memberships will be presented to two former broker members of the board.

These are the first brokers to receive honorary membership. John Rich and Bernard Cohn, both past presidents of the board have been members almost from the inception of the organization.

Five Million Dollar Club presentations will be made covering the first through the third plateau.

Officiating at the installation ceremonies will be Reginal Vice President Sidney Miller and Regional Vice President-elect Neil Strain of the California Association of Realtors.

CHILDREN COLLECT

Thirty-nine school children from the Daly City United Methodist Church recently collect for UNICEF, an agency which helps hungry children around the world. Seeking donations from the Rev. James Current are (from left) Chris Thompson, Karla Ann Randolph and Patty Giusti.

GETTING IDEAS

Around the stove deciding what to bake are (left to right) Mrs. Henry Soldati, Mrs. Joseph Vollert, Mrs. George San Pietro and Mrs. Richard Hutchinson. They are preparing for the annual Christmas boutique and cookie-candy sale to be held at Our Lady of Mercy Parish Hall following all Masses on Dec. 13 and 14.

Choral Society Concert

In cooperation with the city of Daly City, the San Mateo County Choral Society will present its second annual community Christmas Concert in the rotunda of the Civic Center, 90th and Sullivan Sts., Daly City, on Dec. 9 at 8 p.m.

Under the direction of Dr. Marietta Tassos, the Choral Society will present Flor Peeter's "Entrata Festiva" for brass, tympani, organ and choir.

This will be featured as both a candlelight processional and recessional.

Also included on the program will be excerpts from the "Magnificat" by J. S. Bach with soloists Betty Lou McAllister, Ron Ankrom, Allen Barker and Marietta Tassos and the women of the choral society.

Several selections from "Hansel and Gretel" also will be heard with soloists Janette Allen, Sheila McWhinney, DeEtte Johnson and Marietta Tassos.

Schreck's "Advent Motet" also will be included on the program, as well as French and Norwegian Christmas carols, the "Hallelujah Chorus" from the Messiah.

"Let's Get Personal"
With *pip's* Personalized Holiday Greeting Letterheads
We've designed these beautiful colorful letterheads so you can add that personal touch to this year's greeting. Write your own letter, note or poem, then choose from our 22 exclusive designs and we'll print them for you.
100 letterheads $10.95
and envelopes.
Additional 100's only $7
pip
POSTAL Instant PRESS
700 EAST SAN BRUNO AVENUE
SAN BRUNO, CALIFORNIA 94066
(415) 871-2866

JCPenney

Save 4.07
Reg. 25.95 . . . Sale 20.88 20-piece Corelle® Livingware set. Beautiful and famously durable. Includes 4 of each large and medium plates, 18-oz. bowls, saucers and stackable coffee cups. Yours in lots of popular designs: "Old Town", "Butterfly Gold", "Snowflake", solid green.

Corelle 20 pc. sets in white
Save 3.07. Reg. 19.95
Sale 16.88

NOW OPEN SUNDAY 10 A.M.-6 P.M.

20% off Corningware®. Great gift ideas for eating, cooking, serving.

Save 3.00
Reg. 15.88. Sale 12.88
Corning Menu-ette® ceramic cookware set. Consists of 1-pt. covered saucepan, 1½-pt. covered saucepan, 6½" covered skillet. In "Spice" and "Country" patterns.
Corn Pattern
Reg. 12.88—**Now 9.88**

Save 9.00
Reg. 44.88. Sale 35.88
Corning Chef Master® cooking utensil set. Consists of 1- and 2-qt. covered baking dishes, 4-qt. covered Dutch oven, 8" and 10" skillets. Yours in "Spice," and "Country Festival" patterns. Spice pattern shown.
Cornflower
Reg. 39.88—**Now 32.88**

Save 4.00
Reg. 21.88. Sale 17.88
Corning baker's helper set includes 9" pie plate, 2-qt. loaf dish, square cake dish, 1½-qt. covered baking dish in "Spice".
Cornflower—Reg. 18.88
Now 14.88

the un-candle™ by Corning
The beauty of candlelight without the bother or expense of candles.
5.88 5" 6.88 7" 7.88 9"
Just pour in water, add a ½" of salad oil, the floating wick . . . and light. Add submerged colored stones if you like, or seashells. The variations are endless.

Charge it at this JCPenney store: SAN BRUNO, Tanforan Park.
Open Nites 'til Christmas
Sunday 10 a.m. to 6 p.m.

CLOWN CONTEST

JUDGED IN 3 AGE GROUPS: 3 THRU 6; 7 THRU 10; 11 THRU 15

6:30
SATURDAY
EVENING
NOV. 29TH

The Circus is coming to Tanforan, so get the kids dressed in a clown outfit and come to the lower level by The Emporium Saturday Evening, November 29th at 6:30 p.m. Trophies and prizes to the winners. All 113 Tanforan stores open Saturday night 'til 9 P.M.

Tanforan Park Shopping Center

EL CAMINO REAL AT SNEATH LANE AND I-380 • SAN BRUNO

THE GOURMET
By Petrini's Presents

TRIPE FLORENTINE

Truly a gourmet's delight. Outstanding. 5 lbs. thinly sliced tripe. Parboil tripe with a pinch of salt 15 to 20 minutes. Drain well.
4 medium size leeks, sliced 1/8" thick. (Do not use greens.) ¾ lb. fresh mushrooms sliced or 8 oz. can. 2 stalks celery. 1 medium size onion. 1 large clove garlic, all chopped fine. ½ lb. ground pork, ¼ lb. ground veal. ¾ cup solid pack tomatoes. 1 quart beef or chicken stock. Pinch each of sage and rosemary. 4 tbls. olive oil. ¼ cup grated parmesan cheese.
While tripe is draining, saute in heated olive oil leeks and mushrooms. Then add celery, onion, garlic, seasoning, ground pork and veal. Saute until meat begins to brown. Then add ½ cup white dinner wine, tomatoes and stock, salt and pepper to taste, let simmer 10 to 15 minutes. Add drained tripe, cook over low heat approximately 3 to 3½ hours. If necessary, add more stock. Just before serving tripe, stir in ½ cup grated parmesan cheese. Serves 5 to 8 people.

Serve with a smooth Gamay Beaujolais

RECIPE FEATURE

FRESH HONEYCOMB TRIPE 79c
DELICIOUS EATING ..... LB.

"YOU'LL ENJOY SHOP

FRESH E
SPAR
The Tender

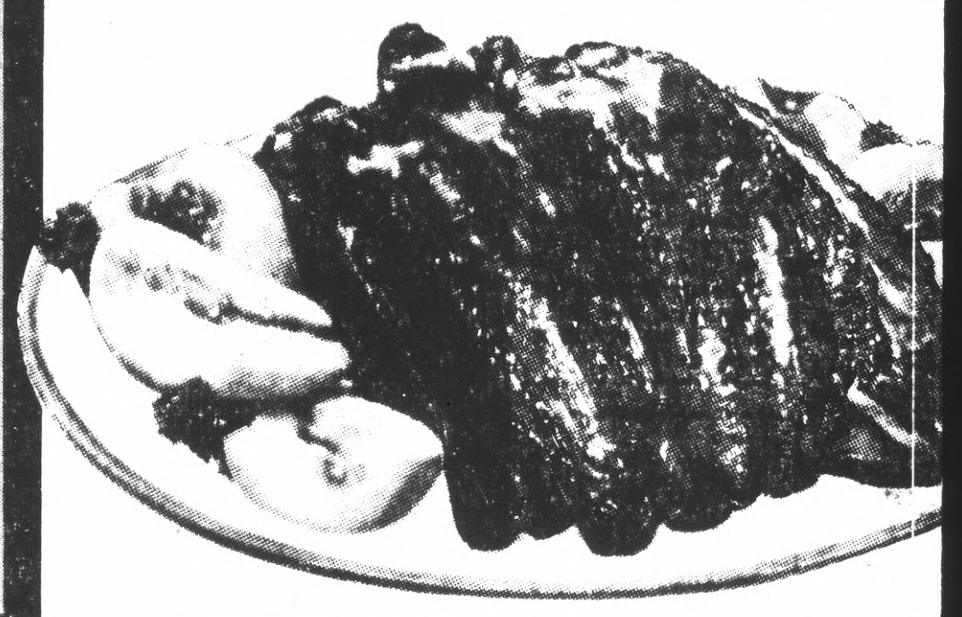

BEEF ROUND **BOTTOM ROUND ROAST** $1.39
BONELESS ALL MEAT. SEE RECIPE P. 16-17 IN PETRINI'S COOKBOOK ..... LB.

BEEF ROUND **FANCY RUMP ROAST** $1.43
BONELESS, DELICIOUS. SEE RECIPE P. 16-17 IN YOUR PETRINI'S COOKBOOK ..... LB.

BEEF ROUND **MANHATTAN ROAST** $1.43
BONELESS OLD-FASHIONED OVEN ROAST. SEE RECIPE P. 16-17 IN PETRINI'S COOKBOOK LB.

BEEF ROUND **EYE OF ROUND ROAST** $1.49
BONELESS, SO EASY TO CARVE ..... LB.

MEAT SPECIALS WED. THRU SUN.

Petrini's FRESH PRODUCE

SPECIALS WED. THRU SUN.

EXTRA FANCY
GOLDEN RIPE
CENTRAL AMERICA

19c LB.

WALNUTS 3 LBS 99c
EXTRA FANCY, LARGE, NEW CROP .....

GRAPEFRUIT 9 FOR 99c
EXTRA FANCY, LARGE TEXAS RUBY RED .....

CELERY 29c
EXTRA FANCY, UTAH VARIETY ..... EACH

ORANGES 6 LBS 99c
EXTRA FANCY, SWEET, JUICY NEW CROP NAVELS .....

PAPAYAS 49c
EXTRA FANCY, ROYAL HAWAIIAN, FLOWN DIRECT TO PETRINI'S FROM HILO ..... EACH

GROCERY SPECIALS W

RUM CAKES $1.15
OR BRANDY CAKES.
FERRARA, 14 OZ. (PETIT BABA 1.35) .....

PAM 99c
DRY FRY, 13 OZ. .....

NAPKINS 39c
CHIFFON 60 CT. TWIN-PLY DINNER .....

APPLESAUCE 3 FOR 99c
DEL MONTE 303 .....

PIE CRUST MIX 39c
PILLSBURY 11 OZ. .....

LARGE PITTED OLIVES 39c
OBERTI 300 SIZE .....

YAMS 49c
PRINCELLA 2½ SIZE .....

YAMS-IN-SAUCE 49c
ORANGE-PINEAPPLE SAUCE, ROYAL PRINCE 303 SIZE .....

CRANBERRY SAUCE 35c
WHOLE OR JELLY, OCEAN SPRAY 300 SIZE .....

ONION SOUP MIX 49c
LIPTON'S TWIN-PAK .....

STUFFING MIX 69c
CORN BREAD OR SEASONED, OROWEAT REG. 79c .....

Petrini's

ALL STORES OPEN SUNDAY

BAYHILL • HI-WAY 280 AT SAN BRUNO AVENUE
HILLSDALE • 44 HILLSDALE MALL NEAR THE BIG E
BURLINGAME • 1825 EL CAMINO AT TROUSDALE BLVD

"CONSIDERATION FOR OTHERS MAKES OUR DAILY TASKS MUCH EASIER." Frank Petrini

HILLSDALE, BAYHILL AND BURLINGAME **WINE**

C.K. TABLE WINE ½ GAL.

ZINFANDEL $3.35
ALL OTHERS $3.19
MIX 'N MATCH (6 TO A CASE) LESS 10%

BURLINGAME AND BAYHILL ONLY **LIQUOR**

ANCIENT AGE 5TH (REG. 5.50) $4.99
HARPER 5TH (REG. 6.19) $5.99

"NOW AVAILABLE A LARGE ASSORTMENT OF GIFT WRAPS & BOXES"

JOHN'S BAYHILL DELICATESSEN

HOFFMAN'S
LIVERWURST
REG. $1.99 LB. **$1.19 LB.**

FRESH, NEW, BULK
RONDELE **$1.99 LB.**

THE HIL
BAK
PUMPKIN
MINCE P
ASSORTED FR
FRUIT CA
STOLL
ASSORTED DA
DECORATED
ST. HONORE
ENGLISH PLUM

PETRINI'S COUPON

COFFEE
FOLGER'S 2-LB. SIZE
$2.79
COUPON GOOD WED. NOV. 26 THRU SUN., NOV. 30
ONE COUPON PER FAMILY

PETRINI'S COU

5 LBS. FLO
GOLD MED
69c
ONE COUPON PE

PING AT PETRINI'S"

BOTTOM ROUND CORNED BEEF

CURED TO PERFECTION
ALL LEAN MEAT

ANY SIZE
3 TO 18 LBS.....LB. $1.19

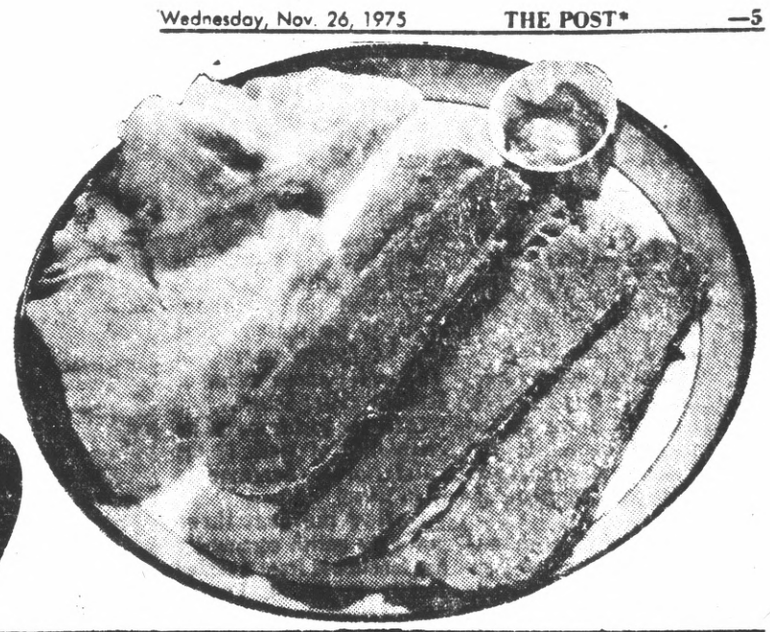

ASTERN RIBS

Meaty Sides

$1.19 POUND

BEEF ROUND SIRLOIN TIP ROAST
BONELESS ROTISSERIE ROAST..... LB. $1.49

BEEF ROUND BEEF FONDUE
THE FUN FOOD. SEE RECIPE P. 11 IN YOUR PETRINI'S COOKBOOK..... LB. $2.19

BEEF ROUND LONDON BROIL
BAKE, BROIL, BBQ. SEE RECIPE P. 12 & 13 IN PETRINI'S COOKBOOK..... LB. $2.39

BEEF ROUND TOP ROUND STEAK
BONELESS—JUST THE TENDER SIDE..... LB. $1.89

ED. THRU TUESDAY

MIX NUTS $1.19
LAURA SCUDDER 12 OZ. PARTY MIX.....

CAT CHOW $1.49
4 LBS. PURINA.....

PRUNE JUICE 79c
DEL MONTE. 40 OZ.....

MIXERS PLUS DEPOSIT 29c
CANADA DRY 28 OZ. RETURNABLE.....

DINNER PLATES 69c
CHINETT. 15 COUNT.....

FOIL WRAP 59c
REYNOLDS 18"x25', 37½ SQ. YDS.....

SWEET PICKLES 69c
HEINZ 24 OZ.....

MARSHMALLOWS 37c
MINIATURES. KRAFT 10½ OZ.....

ALKA-SELTZER 59c
25 COUNT.....

SNACK CRACKERS 59c
NABISCO. YOUR CHOICE. ALL VARIETIES.....

MARASCHINO CHERRIES 79c
STAR 13 OZ., EA.....

Petrini's FISH & POULTRY

SPECIALS 28th THRU 30th of NOV.

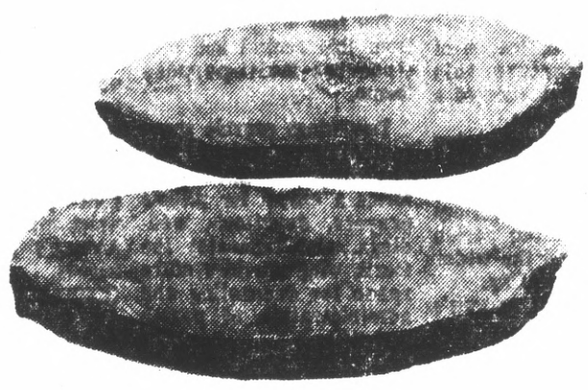

SLICED NORTHERN **HALIBUT** $1.99 LB.

SHRIMPMEAT $2.49
COOKED AND PEELED, DELICIOUS FOR SALADS AND COCKTAILS..... LB.

KING CRAB MEAT $3.99
GENUINE KING—THE FINEST..... LB.

EASTERN SCALLOPS $3.99
DELICIOUS..... LB.

"OUR USUAL TOP-GRADE SELECTION OF SEAFOOD FOR THE HOLIDAYS."

OCEAN WEATHER MAY LIMIT SEAFOOD SPECIALS

LSDALE ERY

VISIT THE HILLSDALE **DELI**

ALL BEEF WISCONSIN **THURINGER**
REG. 1.69 ½ LB..... ½ LB. $1.29

FRENCH CHERRY OR WALNUT **CHEESE**
REG. 3.69 POUND..... LB. $2.89

PON PETRINI'S COUPON

OUR

COUPON GOOD WED., NOV. 26 HRU SUN., NOV. 30

FAMILY

OLIVE OIL
STAR ½ GAL.

$4.99

COUPON GOOD WED., NOV. 26 THRU SUN., NOV. 30

ONE COUPON PER FAMILY

Dairy Deli

FOREMOST PRODUCTS

WHIPPING CREAM, ½ PT..... 39c
REAL CREAM TOPPING, 6 OZ..... 59c
SOUR CREAM, PINT..... 59c
EGG NOG, QUART..... 69c

CREAM CHEESE KRAFT 8 OZ. PHILADELPHIA..... 45c
EGGS KLEBE'S LARGE AA DOZ..... 72c
BACON SWIFT'S SLICED, LB. PKG..... $1.49
MARGARINE KRAFT PARKAY LB. STICK..... 45c
MONTCO CHEESE RANDOM WTS. SWISS, SHARP, OR MONTEREY..... 20c off
BOLOGNA BOB OSTROW, 12 OZ..... 79c
SALAMI GALLO 13 OZ. CHUB..... $1.99 SLICED, 6 OZ..... $1.09

OSCAR MAYER WIENERS, MEAT OR BEEF LB..... $1.19
SMOKIE LINKS—12 OZ..... $1.39
VARIETY PACK MEAT OR BEEF—12 OZ..... $1.39
BACON, REG. OR THICK, LB..... $1.89

Frozen Foods

GREEN GIANT VEGETABLES

BROCCOLI SPEARS IN BUTTER SAUCE
CUT BROCCOLI W/CHEESE SAUCE
CAULIFLOWER IN CHEESE SAUCE..... YOUR CHOICE 45c

YOUR CHOICE—MIX OR MATCH
LESEUR PEAS W/CARROTS & CELERY
LESEUR PEAS W/ONIONS & CARROTS
LESEUR PEAS W/PEA PODS & WATER CHESTNUTS..... 3 FOR 99c

SARA LEE CROISSANTS, 5½ OZ..... 85c
MRS. SMITH'S PIES MINCEMEAT, 46 OZ..... $1.59
PUMPKIN 44 OZ..... $1.29
COOL WHIP BIRDSEYE 9 OZ..... 59c
PIE SHELLS PET RITZ, DEEP DISH, 9 INCH..... 41c
GRAND ICE CREAM DREYER'S, ½ GAL. ALL VAR..... $1.69 QUARTS..... 95c
ORANGE JUICE WINTERGOLD 6-OZ. CANS 100% ORANGE FROM FLORIDA..... 4 FOR 99c

St. Andrew's Day Nov. 30 in D.C.

St. Andrew's Day, Nov. 30, will mark the formal dedication of Daly City's newest church building, St. Andrew's Catholic Church and Community Center.

Located at the corner of Southgate and Sullivan Avenues in Daly City, the new building will serve as the permanent home for the more than 1,500 families who comprise St. Andrew's Parish.

St. Andrew's Parish was formally established in September 1968 at which time Father James M. Moher was appointed Pastor by Archbishop Joseph T. McGucken.

Over the past seven years the people of St. Andrew's have led a rather nomadic existence.

With the helpful cooperation of the Jefferson elementary and high school districts, parishioners first met for Sunday worship in the multi-purpose room of Daniel Webster School.

Later the parish moved its celebration of Mass to the cafeteria of Serramonte High School.

During the past three years the parish community has functioned from a rented facility in the St. Francis Square shopping center.

Throughout this period of moving from place to place, the parish of St. Andrew's has been planning for the construction of a permanent home in which to worship, learn and grow.

The formal dedication of this new structure, this marks the culmination of a long-awaited dreams.

The concept underlying the construction of this church was for a building which could meet the various needs of both the parish community and the wider population of Daly City.

The design of St. Andrew's is therefore multi-purpose in character. The central hub of the structure serves as the place of worship for Sunday Masses.

At the same time it is capable of conversion during the week to accommodate either activities such as large meetings, plays, concerts, and other community and cultural events.

The four wings extending from this central hub continue the multi-purpose theme.

Two wings provide space for smaller meetings and workshops; a third wing forms a chapel for private prayers, devotions, weddings, and funerals; the fourth wing provides office space for counseling and administration of parish activities.

Thus, the multi-purpose design of this new church, while offering an atmosphere in which parishioners can celebrate their faith through Sunday and daily Mass, at the same time provides ample space for other activities of both an educational and civic nature throughout the week.

Father James M. Moher, pastor of St. Andrew's, together with a parish committee, under the direction of Ron Weston and Mrs. Rita Barichievich have carefully coordinated the activities which will welcome all of St. Andrew's parishioners and friends.

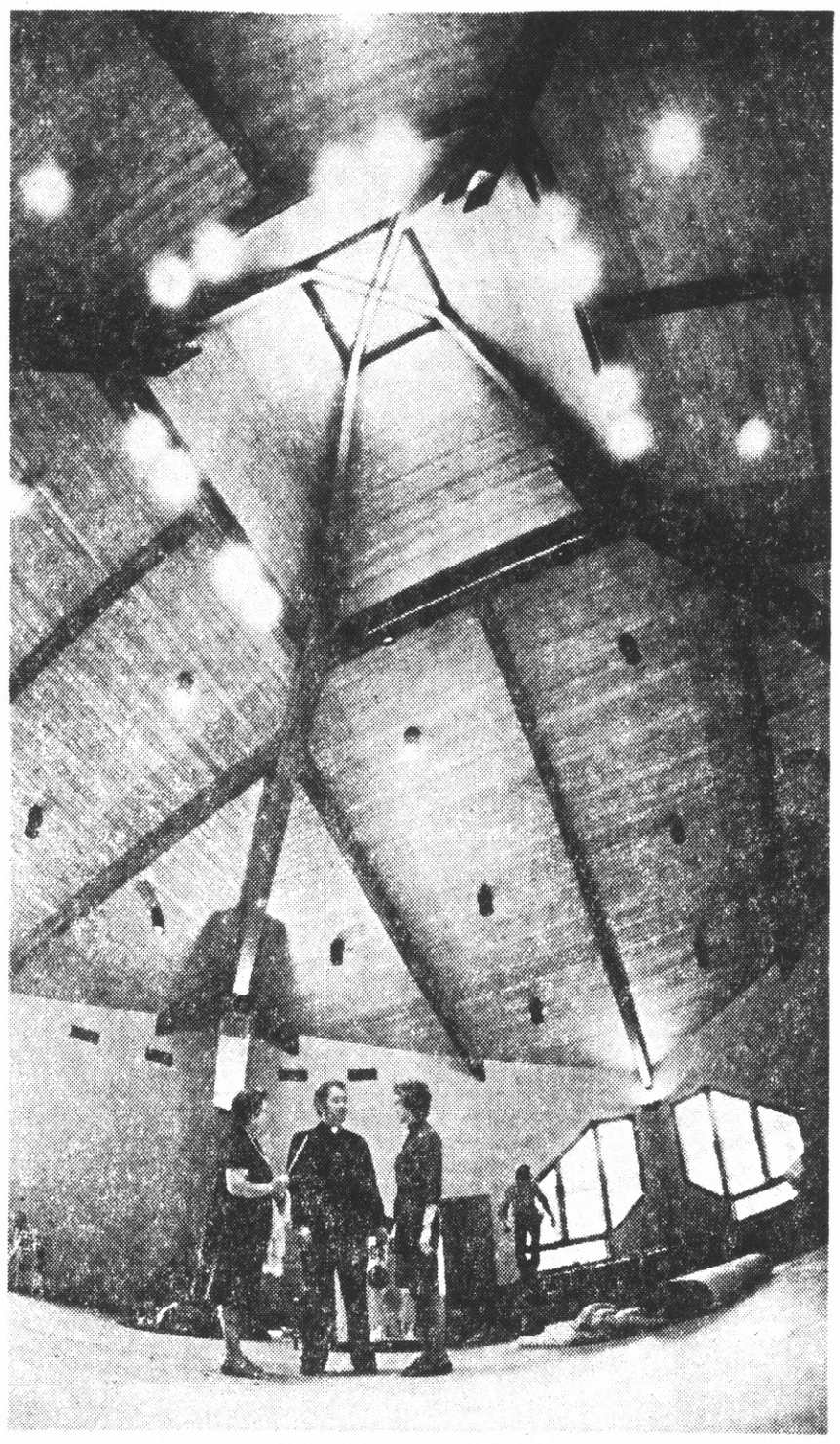

DEDICATION SLATED

A new permanent home for the St. Andrew's Parish will be dedicated Nov. 30 on St. Andrew's Day. Viewing the new church in its last days of construction are Clementina Radillo, the Rev. James M. Moher and Sister Jeanenne Weis.

Members Sought For Task Forces

The Jefferson Elementary School District is seeking community members to serve on three task forces.

It is expected that the task forces will have completed their work by Feb. 1, 1976.

One task force will be concerned with setting up a master plan for bilingual education K-8.

This committee will be asked to seek solutions for the instruction of the more than twenty-six different language groups in the district.

Another task force is being established to help revise the parent conference and report cards used in the district.

A final group of community members is being asked to work on a state application for funds to improve the counseling and guidance program in the district.

Teachers and administrators will also serve on these committees to provice recommendations to the board of trustees.

Any community members wishing to serve on any of the three committees should call Dr. Houseman at 992-1000, Ext. 224.

Pow-wow Set

There will be a American Indian Pow-Wow at the War Memorial Building, 6655 Mission St., Daly City, Dec. 6 from 8 p.m. to midnight.

There will be plenty of good Indian performers. There will be no admission charge.

The event is sponsored by San Mateo County American Indian Council.

TOUGH BUT GENTLE

COMFORT FOR HIKING
SIZES 6-18
WIDTHS AA-EEEE

Bankcards
Postal Vendor
Safety Shoes

RED WING SHOE STORE

SAN MATEO
179 West 25th Ave.
Phone 574-0954

SAN BRUNO
430 San Mateo Ave.
Phone 873-7705

Pair up with pewter.

$7.50 Each

Look-grabbing pewter cuff bracelets for him. And for her. Engraving extra.

Eight convenient ways to buy: Zales Revolving Charge, Zales Custom Charge, BankAmericard, Master Charge, American Express, Diners Club, Carte Blanche.

Layaway now for Christmas

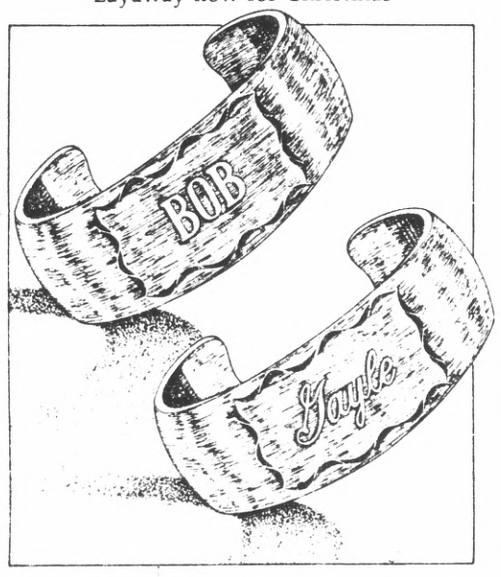

ZALES
The Diamond Store

SAN MATEO, Hillsdale Shopping Center — 345-7973
SAN BRUNO, TANFORAN Park Shopping Center—873-5515
DALY CITY, Westlake Shopping Center — 745-6404
AND 17 other great Zales to serve you in Northern California

Illustrations enlarged

- Extractions and Immediate Restorations
- All Phases of General Dentistry
- BUDGET PRICES
- NO APPOINTMENTS NECESSARY

DENTAL PLATES

Dr. D.B. BUSCH

NEW DENTAL PLATES IN ONE DAY!

For anyone short of time! In most cases, if you arrive before 10:00, we can deliver your plates by 5:00 the same day.

FAST PLATE REPAIRS
One hour in most cases!

EASY CREDIT TERMS AVAILABLE

On approved credit for Dental Plates, Partial Plates and Removable Bridges. All credit handled by our office. No outside financing required.

REMEMBER — NO APPOINTMENTS NECESSARY

HOURS: 8 to 5 Monday through Friday, Saturday 8 to 12 noon.

UNION AND OTHER BENEFITS PROCESSED

AMPLE, CONVENIENT FREE PARKING AT REAR ENTRANCE
1433 BURLINGAME AVE., BURLINGAME, 343-8916

The Dickens it is!
Only 4 weeks 'til Christmas!

The whole family will love our delightful Christmas decor. Instant Polaroid photos of your child with Santa are available.

SANTA ARRIVES FRIDAY

NOVEMBER 28, 11 A.M. SHARP

SPECIAL HOLIDAY HOURS 9 30 to 9 30 thru SATURDAY SUNDAY NOON 'TIL 5 00- FREE PARKING

SERRAMONTE CENTER

fashions • fun • food • furnishings ••• and always fair weather

HIGHWAY 280 SERRAMONTE BOULEVARD DALY CITY

We have a diamond for every bride.

4 Diamond, 2 genuine ruby bridal set, 14 karat gold $350

5 Diamond bridal set 14 karat gold $500

2 Diamond bridal set 14 karat gold $395

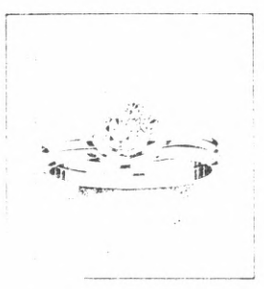

3 Diamond bridal set 14 karat gold $385

Each and every diamond, just like each and every bride, is different. And, (just like every bride) every diamond has distinct characteristics that describe the personality of the stone.

We choose our own fine gems to be cut, polished and mounted in our own workrooms. We have the selection, variety, the quality and the price you want because jewelry is our most important business. Could America's Number One Jeweler offer less?

Eight convenient ways to buy: Zales Revolving Charge, Zales Custom Charge, BankAmericard, Master Charge, American Express, Diners Club, Carte Blanche.

Layaway now for Christmas

Diamond solitaire bridal set 14 karat gold $475

6 Diamond bridal set 14 karat gold $350

4 Diamond bridal set 14 karat gold $500

ZALES
The Diamond Store

SAN MATEO, Hillsdale Shopping Center — 345-7973
SAN BRUNO, TANFORAN Park Shopping Center — 873-6515
DALY CITY, Westlake Shopping Center — 745-6404
AND 17 other great Zales to serve you in Northern California

Westlake FOOD CENTER

85 WESTLAKE COURT ON THE MALL

DALY CITY STORE HOURS
Mon., Tues., 9 a.m.-8 p.m.
Wed., Thurs., Fri. 9 a.m.-9 p.m.
Saturday 9 a.m. to 8 p.m.
Sunday 9:30 a.m.-6:30 p.m.

Remember . . .

SHOP EARLY

We're Closed Thanksgiving Day!

"HAPPY THANKSGIVING"

YES, WE HAVE GIFT ORDERS FOR TURKEYS-HAMS-FOR DETAILS CALL 755-0400

SKYLINE PLAZA MARKET

250 SKYLINE PLAZA at WESTMOOR

DALY CITY STORE HOURS
Weekdays Mon. thru Wed., 9 a.m.-8 p.m.
Thurs. & Fri. 9 a.m.-9 p.m.
Saturday 9 a.m.-8 p.m.
Sunday 9 a.m.-6 p.m.

SKYLINE PLAZA MEATS STEAK SALE WESTLAKE QUALITY MEATS

BEEF LOIN SIRLOIN STEAK	1.99 LB.	PORTERHOUSE, T-BONE STEAK	2.29 LB.
CENTER CUTS CHUCK STEAK	1.19 LB.	FILET STEAKS	3.79 LB.

BONELESS BOTTOM ROUND or SWISS STEAK ..... LB. 1.79
BONELESS NEW YORK TOP SIRLOIN STEAK ..... LB. 2.65

BONELESS BEEF ROUND ROASTS

FANCY BOTTOM ROUND or RUMP ROASTS 1.39 LB.

FANCY SIRLOIN TIP ROASTS 1.45 LB.

7-BONE CENTER CUT CHUCK ROASTS ..... LB. 1.09

FRESHLY GROUND **GROUND BEEF** LB. 79c

FRESHLY GROUND **CHUCK** ..... LB. 1.19

SWIFT'S BROWN 'N SERVE LINKS OR PATTIES **SAUSAGE** 99c PKGS. FROZEN 89c

DUBUQUE ALL BEEF OR ALL MEAT **FRANKS** 12-oz. CELLO PKGS. 69c

ZEE TOWELS JUMBO ROLL 45c
4TH ROLL 49c

DURKEE 1.19 PKG. FROZEN **Hors d'Oeuvres** 99c

OLYMPIC **FRANK FRITTERS** 1.29 PKG. FROZEN 1.09

FLORENCE 99c BAG FROZEN **TORTELLINI** 89c

WITH THIS WESTLAKE-SKYLINE COUPON EXP. 11/30

HILLS COFFEE 2 LB. TIN LIMIT ONE 2.59

SECOND TIN OR WITHOUT COUPON 2.79
HILLS INSTANT COFFEE 10-oz. JAR 1.49

DISHWASHING GREEN LIQUID **PALMOLIVE** QT. BOTTLE 89c

HOME LAUNDRY SIZE **LO-SUDS All.** REG. 6.99 PKG. 5.79

PILLSBURY CAKE MIXES ALL VAR. PKG. 47c
4TH PKG. 63c

• DAIRY VALUES •

HOLLYWOOD SAFFLOWER OIL MARGARINE	59c
BORDEN'S EAGLE BRAND NEUFACHATEL CHEESE	45c
BORDEN'S 2 LB. SHARP CHEDDAR CHEESE SPREAD	3.49
BORDEN'S CHEESE KISSES	69c
CARNATION ½ PT. YOGURT	30c
CARNATION QUART EGGNOG	69c

NBC POTATO AMERICAN **FRIES** PKG. 59c

TABLE MAID MARGARINE **SPREAD** LB. CUBES 29c

PLANTER'S MIXED **NUTS** 12-oz. TIN 99c

LAY'S OR RUFFLES POTATO **CHIPS** 89c TWIN PAK 59c

EXTRA VALUES

HUNGRY JACK INSTANT POTATOES 16-oz. PKG.	59c
CARA MIA MARINATED ARTICHOKES 6-oz. JAR	47c
LIBBY'S (PIE MIX, 2½ TIN 55c) PUMPKIN 2½ TIN	39c
STAR IMPORTED ANTIPASTO 7½-oz. JAR	99c
LIBBY'S FRENCH STYLE GREEN BEANS 303 TIN	27c
C&H BROWN & POWDERED SUGAR LB. BOX	35c

SCOTT'S NEW BABY FRESH WIPES 1.09 PKG. 69c

STUFFING MIX STOVE TOP ALL 6 oz. 49c

GOLDEN GRAIN RICE-A-RONI ALL PKG. 39c

BORDEN'S EGGNOG QT. TIN 99c

GELATIN DESSERT LGE. 6-oz. PKG. **JELL-O** 39c

LINDSAY PITTED MEDIUM 300 TIN **OLIVES** 37c

SWIFTNING 42-oz. TIN **SHORTENING** 1.29

DETERGENT **WISK** ½ GAL. 1.99

AIRWICK SOLID AIR FRESHENER ALL VAR. 37c
HEARTLAND CEREAL PKG. 79c
STA FREE MINI PADS 30s 1.05 48s 1.57
STA FREE MAXI PAD 30s 1.49
MODESS NAPKINS REG. OR SUPER 24s 1.29
OROWEAT SEASONED & CORN STUFFING MIX PKG. 69c
BAGGIE TRASH BAGS 10-CT. PKG 79c
PURINA CANNED CAT FOOD 4 TINS 89c

PILLSBURY FLOUR 5 LB. BAG 69c
2ND BAG 85c

WESSON OIL 48-OZ. JUG 1.65

MORTON DONUTS ALL VAR. 89c PKGS. FROZEN 69c

GLORIETTA

TOMATO JUICE	46 oz. tin	49c
STEWED PRUNES	303 TIN	37c
WHOLE PEELED APRICOTS	2½ TIN	73c
ELBERTA PEACHES	303 TIN	43c
BARTLETT PEARS	303 TIN	43c

GLORIETTA STEWED TOMATOES 303 TIN 29c

ICE CREAM CARNATION ALL 20 FLAVORS INCL. SHERBETS EVERYDAY LOW PRICE ½ GAL 89c • **POUND CAKE** SARA LEE—ALSO CHOCOLATE POUND 1.25 PKGS. FROZEN 99c

MRS. SMITH 69c PKGS. FROZEN **CREAM PIES** 59c

STOUFFERS SWISS **FONDUE** 1.29 PKG. FROZEN 89c

WHOLE SUN FLORIDA **ORANGE JUICE**

100% ORANGE JUICE 6 OZ. TINS FROZEN
4 FOR 89c

VAN DE KAMP ENCHILADAS FAMILY PAK 1.09 PKGS. FROZEN 99c

STOUFFER ENTREES
- SPINACH SOUFFLE
- MAC & CHEESE
- POTATO AU GRATIN
- SCALLOPED POTATOES

69c PKGS. FROZEN 49c

WE NOW FEATURE A FULL LINE OF GORTON'S FROZEN FISH PRODUCTS

BOB OSTROW
CHIP DIPS 59c PKGS. 45c (AVOCADO DIP 55c)
SHRIMP COCKTAIL 55c JAR 45c (CRAB 59c)

KOLD KIST
BEEF STROGANOFF 79c PKG. 69c
SOUPS ..... 25c PKG. 15c
CHOWDERS ..... 35c PKG. 25c

BUDDIGS LUNCH MEATS
REFRIG. 5c OFF EACH PKG.

BANANAS Extra Fancy, Chiquita or Dole ..... lb. 19c

PINEAPPLES Extra Fancy, Royal Hawaiian Large Size ..... each 79c

YAMS Fancy U.S. #1, Ideal Size ..... lb. 29

CELERY Extra Fancy Green, Crisp Tender Stalks, Ea. 29c

APPLES Fancy Red or Golden Delicious, Crisp, Juicy CELLO BAG 3 LBS 79c

ORANGES NEW Crop Navels Large Size CELLO BAG 5 LBS 99c

BANANA SQUASH Extra Fancy Thick Meat lb. 8c

GROCERY SPECIALS EFFECTIVE TUES., NOV. 25 THRU SUN., NOV. 30TH

MEAT & PRODUCE SPECIALS EFFECTIVE TUES., NOV. 25TH THRU SAT., NOV. 29TH

WE RESERVE THE RIGHT TO REFUSE ADVERTISED SPECIALS TO ANYONE UNDER 21 YEARS OF AGE AND COMMERCIAL ESTABLISHMENTS. LIMIT RIGHTS RESERVED

Westlake FOOD CENTER LIQUORS PL 5-8510

SAVE 10% WHEN YOU BUY A CASE OF 12 OF ANY NATIONAL BRAND LIQUOR

CHECK OUR ½ GALLON SPECIALS

Westlake FOOD CENTER PIZZA ROTISSERIE

WISCONSIN RED RHINO AGED **CHEDDAR CHEESE** SHARP ..... LB. 1.79

PANATTONE ALEMAGNA FROM ITALY

PROSCIUTTO ..... ¼ LB. 1.79

FRESH MADE ITALIAN SAUCE ..... PT. 95c

Samuel Chandler

By proclamation the President of the United States has named the week of Nov. 23 as National Bible Week. In doing so he asks Americans of all sects to read the scriptures.

From a bookmans' point of view, the Bible contains some of the most dramatic reading that can be found on library shelves.

Consider the drama in the scenes that find Moses on one hand pleading with an angry God to save the people from destruction and on the other hand growing so angry at the people himself that he breaks the sacred tablets over their heads and grinds their golden calf to dust — all the time shouting for the faithful to come forward and slay the leaders of the wicked.

Here and always Moses appears as a character of great passion, a man so spiritual the Lord loves him and yet so full of wrath and cruelty that the same Lord refuses to allow him to enter the promised land.

The burdens of leadership are illustrated in the story of Ezra, the learned prophet, who is so ashamed over the deeds of young men in his charge, he bows in complete dejection before the Lord and sobs, "O my God, I am ashamed and blush to lift up my face to Thee, my God: for our iniquities are increased over our heads, and our trespass is grown up unto the heavens."

How can any young person who possesses an ounce of compassion consider the misery of Ezra and thoughtlessly forsake the ways of his elders?

The tender yet bittersweet and tragic love story of David and Abigail is as timely as the latest bestseller. David, like Moses, is pictured by Biblical authors as a man who felt the greatest passions of the human heart. In his life with Abigail he passes from gratitude and appreciation for her beauty and wisdom to disregard and neglect. Yet in his way he never ceases to love her.

With his sons he is an over-indulgent parent who often "tares his garments and lays on the earth" and sobs over his sons' deeds. His cry at the death of Absalom rings through history. "O my son Abaslom, O Absalom, my son, my son!" It is the supreme picture of the anguish of a parent whose child has turned against him.

The lives of Biblical PEOPLE SHOW THAT MANKIND HAS always been led by his own volitions.

For friendship sake, Ruth left her own land. In fear of being inadequate, Gideon questioned the Lord. With resolution, Paul and Barnabas met crowds of irrate countrymen and babbling gentiles. In remorse, aged Eli learned that his sons would not succeed him. With hatred streaming from her face, Jezebel challenged Elijah.

Who in literature is more gallant than Jonathan, who more indignant over the rape of a sister than Jacobs sons, who more cavalier than King Zedekiah to whom Jeremiah preached, who more repentant than Saul who became Paul, who more defiant than Lot's wife, who more tender at return of a brother than Esau, who has had to learn self control more than Peter?

Through the ages talented writers have recognized the hundreds of dramatic plots in the Bible and have used them to produce other masterpieces.

Thomas Mann's two-volume novel about Joseph who was sold into Egypt comes to mind. Moses is the subject of novels by Louis Untermeyer, Howard Fast, Sholem Asch and D. C. Wilson. Sholem Asch's "The Apostle," which is about Paul, has been called a masterpiece. He has also written about Jesus, Mary and the Biblical Jews.

Wallace's "Ben Hur" is forever a best seller.

Leonard Wibberley's "The Centurion" has been widely read; as has Douglas' the "Big Fisherman" and Pearson's "The Emperor's Physician" and many, many more books that came from the inspiration felt by readers of the Bible.

American Issues Radio Forum

A More Perfect Union
The American Government
Will the great political experiment pass or fail?

Saturday 8 a.m.-11 a.m.
KCSM-FM 91.1 Mhz

National Public Radio

made possible by a grant from the National Endowment for the Humanities

All-Breed Dog Show in S.M.

An international panel of dog show authorities has been named to judge more than 2,000 purebred canines at the San Mateo County Fairgrounds Sunday, Nov. 30 at the San Mateo All-Breed Dog Show and Obedience Trial.

Continuous judging in the Hall of Flowers begins at 8 a.m. to be climaxed by the selection at 6 p.m. of "best of show" from among all entrants.

While the conformation judging takes place, the obedience trial will be underway in Wing A of the Industrial Building. Canine skills will be tested in a series of complex exercises under the scrutiny of Joseph A. Brogan of Portland, Ore., and California judges.

The California judges include Alvin Lee of Woodside, Dr. Edward N. Gregg of Walnut Creek, George Hyde of Pasadena and Harlowe C. Jahelka of La Canada.

Judging groups are divided into sporting, non-sporting, hound, working, terrier and toy. The field is narrowed down to six finalists who will be judged in the Best of Show ring by George Sangster of Sepulveda.

Variety semi-finals begin at 3 p.m. Judges include E. W. Tipton Jr. of Kingsport, Tenn., sporting group; Dr. Harold L. Huggins of Arvada, Colo., hound group; George J. Sexton of Sun City, Ariz., working groups; Len Carey of Fallbrook, terrier group; Nick Calicura of Martinez, toy group, and Mrs. Erica Dixon Huggins of Arvada, Colo., non-sporting.

Inmates Accused Of Assault

A 20-year-old San Mateo man landed in Chope Community Hospital while two North County men were charged with assault with a deadly weapon as a result of an altercation in the fourth floor county jail in Redwood City Nov. 18.

Hospitalized with a possible concussion and an injured right eye was Larry R. Jones, a student.

Charged with assault were William H. Smith, 18, of 254 Village Way, South San Francisco, and Aaron H. Armstrong, 27, of 104 Los Olivos, Daly City.

Jones told the deputy he had returned to his 12-man tank cell from the jail commissary to find Smith sweeping the floor. He said when he asked Smith to move, Smith swung the broom at him twice but missed.

He reported Armstrong, who is 6 feet, 3, grabbed him around the neck as Smith struck him twice in the face with the broom.

When he answered Jones' calls for help, Deputy Richard D. DiLorenzo said he found the inmate's face bloody and his right eye closed.

After an examination by a jail nurse, Jones was taken to the hospital.

Eleven other inmates of the tank were questioned, but all refused to shed any light on the fight, according to DiLorenzo.

Man Held for Lewd Conduct

He looked like he came up losers at an all-night poker party, but instead of a barrel, the young man had a short jacket wrapped around his derriere, police said.

Thursday night, in a laundry room at the Country Club Apartments, 331 Park Plaza Drive, Daly City, the man casually walked up to a 14-year-old girl doing her laundry and smilingly asked "May I borrow your bleach?"

Speechless, the girl handed over the bleach and quietly left the room to call police.

When police arrived, Lawrence Hammond, 29, of San Francisco was standing in front of the washing machines adorned only in the jacket, waiting for the spin cycle to stop on the machine.

Help Wanted by Agencies

Spanish teachers, athletic persons, and clerical workers are among those needed to fill the jobs listed this week with the Volunteer Bureau-Voluntary Action Center of San Mateo County.

AMIGOS DE LAS AMERICAS — Spanish teachers to help train the teen-agers who go to South America in the summer to give immunizations. A teaching director and assistant also are needed. The program starts in January, however, training will begin before then, and volunteers should have some teaching experience.

SAN MATEO RECREATION DEPARTMENT — Athletic people who like children to supervise a trampoline class, help in the swimming pool, work in the after school mobile recreation program or assist with a variety of other programs.

MENTAL HEALTH ASSOCIATION — Persons to work at the new Belmont Friendship Center on Saturday from 1 to 5 p.m. The Centers are social settings for persons recovering from mental illness.

BELMONT BI-CENTENNIAL COMMITTEE — Volunteers to help paint the fire hydrants to resemble historical characters from the Revolutionary period.

PRICES SLASHED ON KODACOLOR FILM PROCESSED

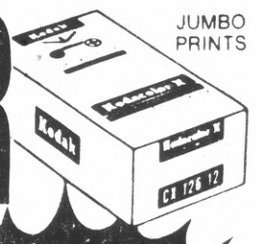

$1.39 12 Exposure Roll

CUSTOM STUDIO QUALITY GUARANTEED!

SILK-FINISH BORDERLESS PRINTS

WE PROCESS ALL BRANDS INCLUDING AGFA, GAF, FAMOUS BRANDS, ETC.

Satisfaction Guaranteed or Your Money Cheerfully Refunded

Fill out coupon, send film with payment in any envelope

HOLIDAY OFFER GOOD UNTIL JANUARY 15, 1976

SMP
GLOBE COLOR LABS
P.O. BOX 3128, RINCON ANNEX
SAN FRANCISCO, CA 94119
LABORATORY ADDRESS:
557 PACIFIC AVENUE
SAN FRANCISCO, CA 94133

_____ Rolls KODACOLOR Film 12 exp. @ $1.39 $_____
_____ Rolls KODACOLOR Film 20 exp. @ $2.39 $_____
_____ Rolls KODACHROME SLIDES 20 exp. @ 99¢ $_____
_____ Rolls KODACHROME MOVIE Super 8 @ 99¢ $_____
Add 25¢ for postage & handling
TOTAL COST $_____
Sales Tax $_____
AMOUNT ENCL. $_____
BankAmericard Master Charge
Card No. _____
NAME _____ DATE _____
ADDRESS _____
CITY _____ STATE _____ ZIP CODE _____

Dentures

EASY CREDIT TERMS on approved credit for Dental Plates, Partial Plates and Removable Bridges.
All credit handled by our office. No Bank or Finance Co. involved.

New Dental Plates In One Day

For anyone short of time . . . in most cases, if you arrive before 10 o'clock, we can deliver your plates by 5:30 the same day.

FAST PLATE REPAIRS: ONE HOUR IN MOST CASES

LET US HELP YOU if you are eligible for dental work under your Dental Insurance Plan

Dr. J.C. Campbell
DENTIST

COME IN OR PHONE FOR DETAILED INFORMATION.
No appointment necessary. Hours: 9:00 to 6:00 Monday through Friday. Closed Saturday.

181 East 4th Ave.,
San Mateo
Phone 347-9572

PARKING
Directly behind office

OFFICES IN OTHER CALIFORNIA CITIES

HELPFUL HINTS FOR CHOOSING SAFE TOYS!

U.S. CONSUMER PRODUCT SAFETY COMMISSION
WASHINGTON, D.C. 20207

THINK TOY SAFETY!

1. BUY TOYS THAT SUIT THE SKILLS AND ABILITIES OF THE CHILD. AVOID TOYS THAT ARE TOO COMPLEX FOR YOUNG CHILDREN.
2. LOOK FOR LABELS THAT GIVE AGE RECOMMENDATIONS OR SAFETY INFORMATION SUCH AS "NOT RECOMMENDED FOR CHILDREN UNDER THREE" OR "NON-TOXIC" ON TOYS LIKELY TO END UP IN LITTLE MOUTHS.
3. WATCH OUT FOR TOYS THAT HAVE SHARP EDGES, SMALL PARTS OR SHARP POINTS. AVOID TOYS THAT PRODUCE EXTREMELY LOUD NOISES THAT CAN DAMAGE HEARING AND PROPELLED OBJECTS THAT CAN INJURE EYES.
4. EXPLAIN TO THE CHILD HOW TO USE TOYS PROPERLY AND SAFELY.
5. ALWAYS TRY TO SUPERVISE YOUNG CHILDREN WHILE THEY PLAY.
6. INSIST THAT CHILDREN PUT THEIR TOYS AWAY SO THEY DO NOT GET BROKEN AND SO THAT NO ONE ELSE TRIPS OR FALLS ON THEM.
7. EXAMINE TOYS PERIODICALLY. REPAIR BROKEN TOYS AND DISCARD TOYS THAT CANNOT BE FIXED.

REPRINTED AS A PUBLIC SERVICE BY TOYS "R" US

BAZAAR FOR CHARITY

Court St. Mary 1155, Catholic Daughters of America, will hold its Christmas bazaar Nov. 29 after the 4 p.m. Mass and after all Masses on Nov. 30 at Our Lady of Perpetual Help, 80 Wellington, Daly City. Coffee will be served on Sunday. Proceeds will benefit the court's charity fund.

Lower Density is Not Feasible, Follett Says

If the San Mateo County Planning Commission decides in favor of a lower density building plan for San Bruno Mountain, cost of buying a home there would increase by an estimated $12,000.

This was the consensus of Robert L. Follett, general manager of Visitacion Associates, developers of the proposed Crocker Hills community on the mountain.

No reduction in the density is economically possible, Follett said.

There has been talk that an alternative plan lowering the density from 5,420 to 2,100 homes is being considered by the Planning Commission.

"One of the primary selling points for Crocker Hills housing is that under our proposal we will be able to price the homes at an average of $46,500. This is nearly 40 per cent lower than the current average price of $76,500 for new housing for sale in San Mateo County," Follett said.

Follett said that since land costs remain constant, any reduction in the total number of homes on that land requires an increase in the selling price of each home.

"There is also the question of fairness," said Follett. "Those who have followed our application process realize that our initial proposal on Dec. 17, 1973 called for 12,500 homes. After months of discussion with the county planning staff, we agreed to reduce the density to 10,600 homes.

"Finally in late 1974, after extensive negotiations, we made a final concession and reduced the density to 7,655 homes. It was agreed at that time by all parties that this would be the final compromise," Follett said.

Crocker Hills has been the subject of ten county Planning Commission hearings, beginning June 25.

The commission is expected to vote on the proposal at the next meeting on Nov. 26 at 1:30 p.m. in the County Government Center in Redwood City.

IT'S YOUR MONEY

Q. My mother applied for supplemental security income a few months ago but she couldn't get payments because her monthly income was just over the limit. Now I hear these payments are being increased. Will this help my mother?

A. Your mother may qualify for a reduced monthly supplemental security income payment starting in July, or for a state supplemental payment if one is paid in your State. She should get in touch with any social security office to find out if she is eligible.

Answers provided by Miss Margaret Tang, Manager Social Security Office.

QUESTIONS INVITED TO

Chapel of the Highlands
Funeral Home
El Camino at Millwood Dr
Millbrae 588-5116

CHRISTMAS
Gift Specials

Boys Short Sleeve
KNIT SHIRTS
Sizes 4 to 14
Values to $5.50
$1.99-$2.99

SPECIAL
Boys DRESS SLACKS
Sizes 10 - 14
Slim & Reg
Values to $11.50 $4.99 - $5.99

Boys
ROBES
Tom & Jerry
Sizes 2 to 10
$8.50 - $9.99

Boys
Pacific Trail
JACKETS
Large selection of styles & colors
Sizes 4 to 14
$15.00-$27.00

DRESSES
from Nannette & Youth Land
LONG & SHORT
Sizes 2 to 12
$9.00-$21.99

Boys
PAJAMAS
• Tom & Jerry
• Carters
Sizes 4 to 14
Flame Retardant
$6.99-$9.00

BOYS
LEISURE SUITS
Navy & Brown.
Sizes 4 to 10
$15.99-$22.99

GOWNS
Flame Retardant
Sizes 2 to 14
$4.50-$8.00

Girls
ROBES
Her Majesty
Sizes 2 to 14
$8.00 to $17.00

GIRL'S TIGHTS
Plain & Print. (Something new)
Sizes 2 to 14
$2.75-$4.00

Lullaby Lane
SINCE 1947

FREE PARKING
Both Front & Rear of Store
BankAmericard—Master Charge
488 San Mateo Ave., San Bruno
588-7644
Wed. & Fri. 'til 9, Sundays 12-4

GIRL SCOUTING

TRAVEL was shared by the girls of Senior troop 13, led by Mrs. Margaret Damon, during a formal landship meeting of Senior Girl Scouts and their parents.

Janice Hale's opportunity Girl Scout trip to Wisconsin and Sue Dahlin's trip to Germany were presented with slides.

Two summers of cruises aboard the "Adventuress" were discussed as many of the troop members, both girls and adults, have actively participated in this event.

Scouts attending included Sue Dahlin, Patty Byrne, Michelle Hart, Leana Medina, Kim Gustofson, Marian Fitzpatrick, Seona Connolly, Janice Hale, Jan Bishop, Theresa Clark, Ellen and Diane Ridge.

Guests included Mr. and Mrs. Ralph Damon, Mr. and Mrs. Mel Dahlin, Mr. and Mrs. Robert Lapachet, Mrs. Jackie Sharpe, Mr. and Mrs. Frank Byrne, Mr. and Mrs. Rupert Medina, Mr. and Mrs. John Fitzpatrick, Mmes. Margaret Connolly and Gladys Gustofson, and Misses. Denise Lapachet, Pat Romelfager, and Helen Rogers.

A REDEDICATION ceremony was the highlight of a recent meeting of girls and parents of Daly City Girl Scout troop 2855, led by Mrs. Sue Freitas, at Daniel Webster School.

Julie Baccei, Kristy Beckman, Cindy Bonomi, Sharron Carroll, Virginia Chiappari, Rene Cox, Tina Freitas, Jackie Ghio, Donna Giammona, Nicole Giannoulis, Leesha Gotelli and Dawn Hertogs attended.

Julie Lopez, Lisa Marren, Maria Rodriguez, Lisa Roache, Linda Running, Yvonne Sanchez, Tina Smith, Fatima Solorzano, Kim Terrell and Janet Walters also enjoyed the ceremonies.

COLMA'S Mrs. Carole Ann Scott, the Daly City Area Girl Scout Association's Bicentennial Liaison for **SCOUT AMERICA '76,** is now accepting troop applications for the April 3 and 4, 1976, celebration of Girl Scouting scheduled for the Serramonte Shopping Center Mall.

The event, chaired by Alvin L. (Al) Schwarzbach, is recognized as a Festival USA bicentennial event by the American Revolution Bicentennial Committee of San Mateo County and will feature troops from San Francisco and Northern San Mateo.

CHP Warning

Capt. Jack Hughes, San Francisco area commander of the California Highway Patrol, has reminded motorists they are required to come to a full stop for any school bus that has its red lights flashing.

Brunan Pick For Council

Dr. Luean E. Anthony of 2200 Princeton Drive, San Bruno, has been appointed to the educational council of the Massachusetts Institute of Technology.

The council is a nationwide alumni organization to assist schools and to counsel men and women about M.I.T.

Dr. Anthony is a research biochemist in the cell biology section of the Veterans Administration Hospital in San Francisco and a lecturer in nutrition at Stanford University and at the University of California's Medical School's department of international health in San Francisco.

GRADUATION

The Navy has announced the graduation of Fireman Charles E. Poteet, son of Mr. and Mrs. Herbert L. Poteet of 43 Garibaldi St., Daly City, from recruit training at San Diego.

Classes include an introduction to naval terminology and customs, basic seamanship, damage control and fire fighting, uniform regulations and first aid.

Some of our friends will be too busy to get here for Thanksgiving...

But you can. We're open Thanksgiving Day with a Super Holiday Savings Feast. Open 10 A.M. to 3 P.M.

The Treasury
Family Store and Supermarket
A Division of JCPenney

SUNNYVALE: (Intersection of El Camino-Saratoga/Sunnyvale Road)
NEWARK: (Intersection of Highway 17-West Mowry Exit.)
PLEASANT HILL: (1½ mile north of Sun Valley Shopping Center)
SAN JOSE: (½ mile north of Blossom Hill on Almaden Expressway)
SAN LEANDRO: (Intersection of Washington and Floresta Blvd.)
SOUTH SAN FRANCISCO: (½ mile north of Tanforan Center)
Open Monday thru Saturday, 10 a.m. to 9 p.m.; Sunday, 10 a.m. to 6 p.m.

Rose Resnick Speaks

Rose Resnick, executive director of the California League for the Handicapped, will discuss for The Friends of the Daly City Library and their guests her recently published autobiography, "Sun and Shadow," on Dec. 4, 10 a.m. in the Coral Room of the Westlake Library.

Miss Resnick was born in New York City, one of a family of eight children. Although she lost her sight at the age of two, she received a B.A., Hunter College; an M.A., University of California at Berkeley, with a general secondary teaching credential; and an M.A., California State University, San Francisco, with a special credential for teaching exceptional children.

Her musical talent won her entire musical education through scholarships at the Manhattan School of Music, New York City; Fountainbleau Conservatory of Music, France; and San Francisco Conservatory of Music.

Since she organized the first center for the blind in San Francisco in 1942, she has spent the balance of her life working for the blind and handicapped.

Her experience of being educated in public schools with seeing children, shaped her philosophy of development of the potential of all human beings.

She was influential in appealing to the California Legislature for admission of blind children to the public schools and was successful in introducing physical education for blind children in San Francisco schools.

A coffee hour preceding the discussion will be hostessed by Mrs. Wayne Jarvis, assisted by Elvera Sunnell and Mrs. Nick Matve.

Book Review Chairwoman Mrs. Joseph Canada will accept at the program reservations for the no-host luncheon honoring Miss Resnick, to be held following the event at Mike's Restaurant, Serra Bowl, Colma.

IN-DESIGN

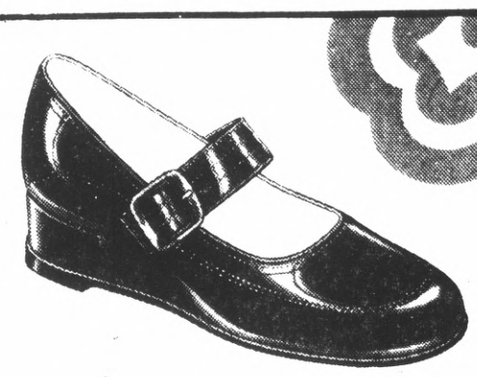

MISS LazyBones
REG. U.S. PAT. OFF. & CANADA MADE IN U.S.A.

HOLIDAY HOURS:
(through Christmas)
WED. & FRI. 9:30 to 8:00
MON., TUES. & THURS. 9:30 to 6:00
SAT. 9:30 to 5:30—SUN. 12 to 5:00

Junior Bootery
544 San Mateo Ave.
San Bruno 588-0840

Westlake MAPLE SHOP

Gift Giving Time is Coming!
. . . want to know what to get?

This season make it an exciting holiday adventure by making Westlake Maple Shop your one-stop shopping center for gifts for the home. Along with our fine collection of American Traditional Furniture, we have assembled a fantastic collection of items from all over the world. Glass, wood, ceramic, brass, pewter, etc., all on display under one roof for your convenience. You'll note the difference, too, when you visit us. Easy Free Parking and your choice of 90-day Interest Free accounts. BankAmericard or Master Charge.

"MISSION DOLORES"
Our own original art work is depicted on this 11' plough dinner plate made of Armetale pewter finish metal. Mission Dolores was founded in 1776 and will be celebrating its Bicentennial in 1976. Each plate in this limited collection has been stamped with a serial number and registered. This is a Westlake Maple Shop exclusive.
16.00

"BING & GRONDAHL"
Their 80th annual Christmas plate brings you the old world charm of a moonlight Christmas eve titled "Christmas at the Old Watermill." This beautiful porcelain relief in blue underglaze is 7" in diameter. The original plate made in 1895 is now valued at $3,000.00! This year's heirloom is only
27.50

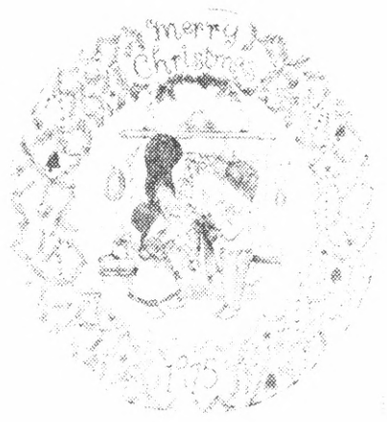

"MERRY CHRISTMAS"
This plate is made by English Staffordshire China. A happy holiday greeting to you in this 9" plate in your choice of pink, blue, or brown. Each year shows a different group of "yesterday's Children" recreated by Norman Sherman.
3.95

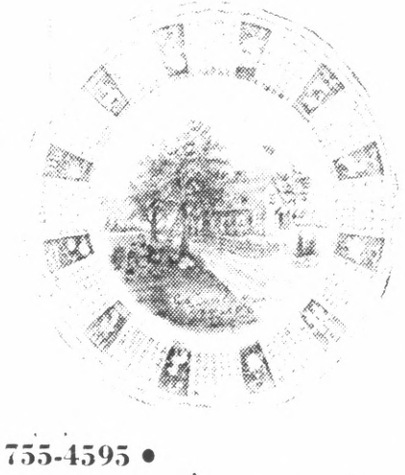

"GOD BLESS OUR HOUSE"
This is the theme throughout 1976 for Alfred Meakin's 9" English made calendar plate. This annual plate has the months and zodiac on the border and features a colonial scene in the center. Your choice of colors in pink, blue or brown.
3.95

• CALL 755-4595 •

Westlake MAPLE SHOP
6940 MISSION STREET • DALY CITY • (Not in Westlake Shopping Center)
Open Tuesday and Thursday Nights Until 9:00 P.M.
LAYAWAY • 90-DAY • BUDGET TERMS • FREE DELIVERY • BANKAMERICARD • MASTER CHARGE

Nell Norton

Good morning, good cooks.

Do you remember a line from a song, "The song is ended, but the melody lingers on —?" Well that could be said of the Thanksgiving turkey too. "The feast is ended, but the leftovers linger on — "

This delicious turkey casserole is a good way to use the tasty leftover turkey.

TURKEY TETRAZZINI

12 ounces vermicelli
1 tablespoon oil
2 tablespoon smargarine

Cook the vermicelli as directed on package, adding one tablespoon oil to the water. Cook until just tender, drain well and stir in the two tablespoons margarine. Set aside while preparing the rest of the casserole.

¼ pound fresh mushrooms
4 tablespoons margarine

Wash and slice mushrooms; saute in the four tablespoons margarine and reserve.

4 tablespoons margarine
4 tablespoons flour
2 cups chicken broth
1 can cream of chicken soup
2 egg yolks
salt and pepper to taste
3½ cups cubed, cooked turkey
1 cup sliced, ripe olives
¼ cup parmesan cheese
¼ cup fine bread crumbs

Melt the four tablespoons margarine in a sauce add the four tablespoons flour, stirring smooth. Slowly add the two cups chicken broth, stirring constantly. Cook stirring until thickened.

Beat the cream of chicken soup with two egg yolks — then stir into the hot mixture.

Add the 3½ cups cooked turkey (taste and add salt and pepper, if needed) and stir in the one cup sliced olives and the mushrooms.

Butter a two-quart casserole well. Spoon enough of the hot turkey mixture into the bottom to cover. Next layer half of the vermicelli, half of the turkey sauce, the rest of the vermicelli, and top off with the turkey and sauce.

Combine the fourth cup each Parmesan cheese and bread crumbs and sprinkle over the top of the casserole.

Bake in 350-degree oven 40 minutes, more or less . . . until bubbly and lightly browned.

Introduction to Business World

Explorer Program Ties Told

By GEORGE GOLDING

"Sell yourself to the interviewer, and he'll sell the company to you."

How to get a job was the subject, and a dozen or so Explorer Scouts were the audience.

Scouting is not generally job-oriented, but the 18 members of Hughes Airwest Explorers are.

"Get into the business six months, and you'll probably stay in it for life," said Geoff Brown, the airline's manager of employe selection.

Most of the Airwest Explorers have already been "in the business," two years, and they have not yet graduated from high school.

One or two want to be pilots. One or two want to be flight attendants. Others are aimed at business goals, administration, and management.

"What is the best field to start in," asked one young lady, "if you are interested in management — reservations, ticket counter, scheduling?"

"Almost any field," said Brown, explaining that chances for promotion within the airline industry in general are good for outstanding employes in almost any department.

He showed the young people a double stack of envelopes more than six inches high.

"These are the day's job applications," he said.

"We will never touch 95 per cent of those applications," he said, "because 5 per cent of those applicants will be interested enough to give us a call. Those are the ones who get the jobs."

Brown advised the young people to file job applications carefully, to fill them out completely and to add a resume of background and accomplishments; and then to follow up with a request for an interview.

Arrive clean, he said, and moderately dressed, as "employers tend to be conservative" in such matters.

"Focus your attention on the interviewer," he said, "make him deal with you. Ask questions that relate to the work, not the benefits.

"If you look like a good prospect, the interviewer will try to sell the company, to you. He'll describe the benefits.

"If you've gone through the interview, you're half way there, but follow up. Call back and ask when you can expect to hear the results. Let them know you are interested."

What type of education should they have, the young people asked; what skills? How do they prepare for a career in aviation?

After answering questions, Brown made his own prediction come true, he tried to sell them the benefits of his company.

"Call me, if you have any questions," he said. "This group belongs to this airline. Just wander in, if you're up here, you don't need an appointment."

Sandy Miner, Airwest reservations agent who is the Explorers' adviser, said the young people have been meeting at the airline's hilltop headquarters in San Mateo for two years.

They have visited United Airlines' maintenance base, viewed World War II aircraft at Half Moon Bay, probed theory of flight and aviation history.

Starting with 40 members, the group has been through College of San Mateo's flight simulators and has taken part in flight attendant training.

They come mostly from San Mateo and Aragon and Hillsdale high schools, and they are not all from airline families, but Miner says that most of them expect to follow careers in aviation.

If so, he said, they have a decided edge on lots of other youngsters. By the time they are old enough to be employed they will have had the three years of coaching, plus the opportunity to find out if that's really what they want to do.

The Airwest Explorers Post, said Ed Weiseth, Exploring director for the San Mateo County Council, Boy Scouts of America, is one of four airline-sponsored groups among 83 Explorer posts in the county.

United has two posts, one related to aircraft maintenance careers and one tied to public contact employment; and another Post has just been started at PSA.

Mr. and Mrs. Stan Aron

Lorraine Heath

Phone 755-1579

The Fifth Annual Thanksgiving Art Show, sponsored by the Community of St. Andrew, will open tonight in the newly constructed community center, Southgate and Sullivan Avenues, in Daly City, according to Mrs. William Holland.

As in the past, this art fair opened with a wine tasting party which was held last evening. Tonight the show will open at 7 p.m. for art enthusiasts and shoppers. A wide variety of objects are on display and most things are offered for sale. Shoppers will find a wide assortment of oil paintings, many watercolors, photographs, pieces of sculpture, samples of weaving and other types of crafts.

For those who won't be able to visit the show today, the exhibit will be open following all Masses on Thanksgiving day and again on Friday from 1 p.m. until 5 p.m.

Mrs. Rita Barichievich, Mrs. Bernice Greenblat and Mrs. Lynn Back have shared the duties of chairing this show and Mrs. Barichievich has made her phone number, 878-5211, available for persons wishing to have more information about the exhibit.

THE FRIENDS of the Daly City Library will hold two bookmark sales prior to the Christmas holiday. Next Wednesday Mrs. Virginia Tierney and her committee of bookmark crafters will be in the Westlake Branch of the library from 10:30 a.m. until 8 p.m. selling the hand fashioned felt Santas, elves, panda bears, zodiac symbols and contemporary designs.

On December 11 the same group will move their bookmarks to the Serramonte branch and persons may shop for the cute stocking stuffers during the 10:30 a.m. to 8 p.m. period.

The proceeds from the sale of bookmarks are used to benefit the library.

MONDAY is the very last day that you may shop for Christmas cards in the solarium of the Mary's Help Hospital!

Mrs. Fran Gaffigan, chairman of the Mary's Help Hospital Guild's annual Christmas card sale has announced that Dec. 1 will be the last day that orders for cards will be accepted.

The guild uses the proceeds from the sale for the cards to help pay off its pledge of the hospital's expansion program.

Members of the guild always spend a busy fall season preparing for their big fund raising events around the holiday season. Hence, it seems only appropriate that the membership annually calls a halt to charitable works for a few hours to relax and enjoy one another's company.

That special occasion arrives next week when members, their spouses and friends gather in the Westlake Park Clubhouse, just off Lake Merced Boulevard, for a Christmas cocktail party.

Members and their guests will be dropping into the clubhouse between 7 and 10 p.m. to share the fun of exchanging holiday greetings.

Reservations are accepted, when accompanied by a check for $3.50 per person, by Mrs. Frank Falconi, 166 Westlawn Ave., Daly City, or Mrs. Frank Lawson, 173 Westlawn Ave., Daly City.

For information about the party call 755-8368 or 755-2116.

CHRISTMAS GIFTS, baked items and decorations will be among the items to be offered for sale at the Riordan Guild Christmas Boutique to be held in Chaminade Hall on December 6-7.

ANOTHER BAZAAR, this time the "mini" variety and accompanied by a wine tasting, is on the calendar for Dec. 10.

Plans for the fund raiser were formulated by members of the North Peninsula Auxiliary for Florence Crittenton Services during a recent gathering in the home of Mrs. Jerry Stringer. The program calls for a small bazaar to be set up for guests who will be tasting the wines and enjoying the guitar music of Marja Virjo. The program will begin at 1:30 and continue until 4:30 p.m.

Tickets, costing $2.50 per person, are available from Mrs. McRobert Stewart, Mrs. Murray Freedman and Mrs. Frank Terranova.

LEW LEHR'S Greenhouse Restaurant was the site selected for the birthday party honoring Kenneth Gillespie of Daly City.

On hand to help with the celebration were Mrs. Gillespie, Mrs. Murray Freedman, Mr. and Mrs. Richard McClain, Barbara Holden and Walt Sandy.

Poetry Styles At Coast Session

Four styles of poetry were exhibited last Wednesday by members of the Pacifica Writers Workshop.

Original compositions were read by their authors at a two-hour program at the Pacifica branch library in Sharp Park.

Bob Ottman led off with poems descriptive of New England Hills. He followed with his reactions to the resonance of sea shells, a commentary on a fellow traveler on a bus and walks with a friend.

Ann Fields prefaced her offerings with an invitation to the audience to absorb the poetry as participants in their presentations. She pointed out the source of her works in Freudian and Jungian psychology. One of her poems was a description of the marble statue of St. Theresa.

Laureen Sullivan delivered her works in a sonorous tone, highlighting with tones befitting some light subjects. One of these was her poem telling of a woman's reactions to looking into a mirror at age 16 and then at age 36. She included in her references to inspirational factors the names Christ, Don Quixote, Professor Higgins and God.

Julia Jaeger's offerings were narrative, describing field flowers and animals making Pedro Point their habitat. She alluded to "unread poetry" if a pink geranium seen dimly among other growth. Pacifica's sun and fog also came up for notice.

Persons interested in the Pacifica Writers Workshop may obtain information from Mrs. Jaeger, at 355-0424 or Laureen Sullivan at 359-3823.

Former DC Man Wed

Vows recently were exchanged by Stan Aron, formerly of Daly City, and Miss Cynda Burtis in Durant, Okla. Stan is the son of Mr. and Mrs. James E. Moran of Daly City and Mr. and Mrs. Don Aron of Foster City.

After graduation from Westmoor High School in 1969 and College of San Mateo in 1971, Stan enrolled at Southeastern State College at Durant, and graduated from there in 1973.

Since then he has made his home in Durant, where he met the new Mrs. Stan Aron, the daughter of Mr. and Mrs. J. Burtis of Pekin, Ill. She will receive her diploma from Southeastern in December, 1975. Stan is vice-president of Durant Enterprises, which consists of the Holiday Inn of Durant, five apartment complexes and several smaller local operations.

Shots Pepper Home in DC

Three shots from a .32 caliber gun were fired into the home of Castlemont Avenue, Daly City businessman and former redevelopment agency advisory committee member, Dino Donati, early Thursday.

Donati could offer no explanation of why someone would shoot at him or his family. The front window of the home was shattered by the shots fired about 4 a.m. police said.

NO TEEN PLAY

There will be no J-Teen activities in Pacifica Nov. 28 because of the Thanksgiving holiday.

J-Teen Drop-In will resume on Dec. 5 at Ortega and Sharp Park School.

Stretch&Sew Anniversary
November 28-29
Friday & Saturday
Sale

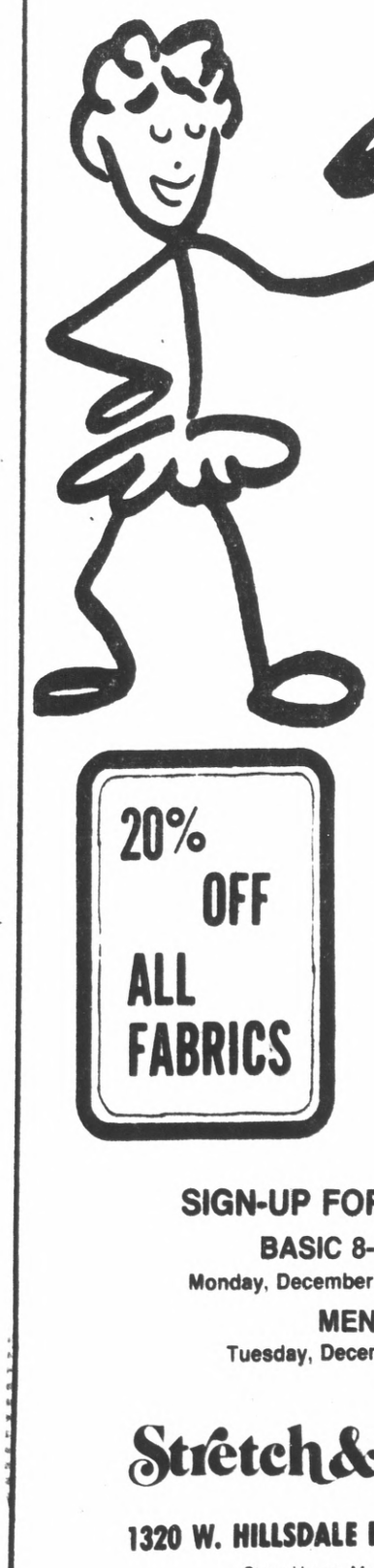

30 TO 50% OFF ON RED TAG BOLTS

1¢ SALE 1¢
On a Large Group of Fabrics: Polyesters, Nylons, Acetates, Wools, Blends, Velours, Jacquards, etc.
BUY ONE YARD AND GET THE SECOND YARD FOR ONLY 1c
(Must Be in Two Yard Increments)

20% OFF ALL FABRICS

CUTTING BOARDS 1.99 REGULAR $3.95

SIGN-UP FOR CLASSES NOW!
BASIC 8-WEEK SERIES
Monday, December 8, 9:30-11:30 A.M.; 7-9 P.M.
MEN'S PANTS
Tuesday, December 9, 9:30-11:30 A.M.

Stretch&Sew Fabrics
1320 W. HILLSDALE BLVD. • SAN MATEO • 345-7921
Store Hours: Monday thru Thursday 9 to 9;
Friday & Saturday 10 to 5:30 P.M.

Shop now while selections are plentiful.
Use our Hide-Away Plan.

WE HAVE THE NEW NO-HANDS FLIP-SWITCH PULSAR.
Those Pulsar people keep amazing us. Now they have a watch that will tell you the time in digits at the flip of a wrist! Buttons for seconds and the date. Flip-Switch Pulsar, 14 karat gold-filled, $395. Or stainless, $295. Also available: traditional Pulsar Date Command, 14 karat gold-filled, $395. Or stainless, $295.
Something Beautiful for Everyone.
CONVENIENT TERMS
GRANAT BROS
JEWELERS SINCE 1905
HILLSDALE SHOPPING CENTER · SAN MATEO
TANFORAN PARK SHOPPING CENTER · SAN BRUNO
Open evenings Mon. through Sat., also open Sunday afternoon

CAL SHOPS SALE!
ENDS NOV. 30th!
Factory selected pieces of Pine & Birch Bedroom & Dining Room Furniture.

FREE Decorating Assistance
SAVE up to 20% Off!
FREE DELIVERY—FREE PARKING
SAN BRUNO MAPLE SHOP
Established 1953
FREE 90-DAY CHARGE ACCOUNTS
Two Entrances
426 El Camino Real—425 San Mateo Ave.
San Bruno—583-3664
OPEN 9:30-5:30 Daily. Closed Sundays

WOODLAWN Memorial Park

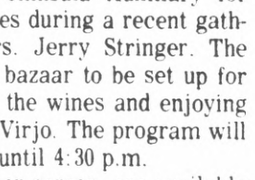

Wise People Make Cemetery Arrangements At Woodlawn In Advance of Need
Colma, California 755-1727
San Francisco Office — 421-4636
ORGANIZED 1884
WOODLAWN Memorial Park

Projects Ranked for Funding

City programs to divert certain juveniles from the probation hall system highlight 13 projects ranked for funding next year by the Criminal Justice Council of San Mateo County.

The 12 to 5 vote to approve came Wednesday after the council previously had rejected the list by a 12-6 vote.

The programs will be federally funded if approved by the state. The 13 projects will cost $1,170,000.

Funding for 11 of them will become available next July 1, according to Anne Taylor, executive director. Funding for two on-going projects will commence March 1, she said.

The projects, with brief descriptions and their costs, are:

• Third-year funding for Participatory Records and Information Systems (PRISM), a computerized program still in the planning and formation stages. It is designed to store, retrieve and communicate criminal justice information to all agencies in the county. Funding will be $200,000.

• Five juvenile diversion programs, costing $330,000, scattered regionally throughout the county, covering 18 cities and towns. Purpose of the program, Ms. Taylor explained, is to develop alternative resources (other than Hillcreast Detention Hall) for children who get into non-penal code trouble such as incorrigibles and runaways. The program would establish, among other things, counseling and vocational placing.

• Second-year funding of $75,000 for the crime prevention program called CAPTURE.

• An Aid to Victims of Violent Crimes and Witnesses program, costing $105,000.

• A $200,000 plan to upgrade law enforcemtn communications, a program which many council members said they believe will be dinged by the state.

• An East Palo Alto crime prevention program, costing $75,000, and one in Menlo Park, called Operation Safeguard, costing $60,000. Another $20,000 was allocated for a program called Pyramid Alternatives, a multi-jurisdictional effort to devlop data for crime prevention.

• Cities will compete for $60,000 allocated for a crime analysis unit.

The council had thought a lesser amount for the "action programs" would be forthcoming. But recently, according to Ms. Taylor, the County Criminal Justice Council was informed that its allocation would be boosted by $185,000, though $145,000 offered earlier for corrections programs would not be available.

Audit Proves Accounting Okay at Humane Society

The Peninsula Humane Society has properly accounted for county funds, dog license fees and boarding fees in accordance with its agreement with the county, County Manager M. D. Tarshes informed the Board of Supervisors Tuesday.

Tarshes said he asked county controller E. J. McGuire Jr. last January to routinely audit the Peninsula Humane Society accounts because an audit had not previously been conducted and he felt this should be done because of the growth of the society's budget in recent years. Furthermore, Tarshes said, he wanted to be assured that the society's accounting practices were approved by the controller.

During review of McGuire's report, the manager said, John Regan resigned as general manager of the Society, giving as one of the reasons his concerns over the use of county funds by the Society's board of directors.

Because of the charges, Tarshes said, he asked McGuire to follow up on certain portions of the audit to determine if there was any evidence of misuse of county funds.

After receiving McGuire's follow-up report, Tarshes said he is satisfied that there is no unauthorized diversion of county funds and that the county is getting the level of service it is paying for.

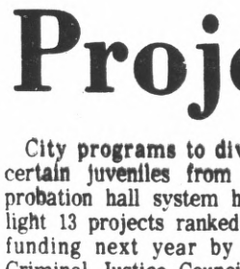

Amazed!

We think you will be amazed at the Beautiful Organs & Pianos we have just received!

Amazed at the Prices and the Financing that makes it possible for most to have their favorite Instrument today!

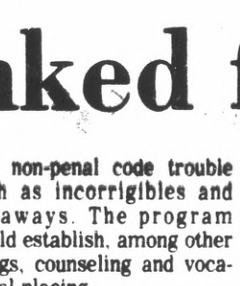

If you are not one of the many people enjoying our "FREE LESSONS" now, we know that when you begin you will be amazed!

Golden Gate Piano & Organ

35 Bovet Rd. (Borel Square)
SAN MATEO
574-3445

106 Serramonte Mall
DALY CITY
994-6830

Let's go window shopping.

Ford Pinto	PONY MPG	3895.00
	3-DOOR	
	2.3L OHC ENGINE	

STANDARD FEATURES AT NO EXTRA CHARGE:	
BRIGHT BLUE METALLIC /4E/	NO CHARGE
4-SPEED MANUAL TRANSMISSION	NO CHARGE
FRONT DISC BRAKES	NO CHARGE
RACK & PINION STEERING	NO CHARGE
SOLID STATE IGNITION	NO CHARGE
CLOTH OR VINYL BUCKET SEATS	NO CHARGE
COLOR-KEYED CUT-PILE CARPETING	NO CHARGE
MINI-CONSOLE	NO CHARGE
TINTED GLASS	NO CHARGE
ELECTRIC DEFROSTER	NO CHARGE
WHEEL COVERS	NO CHARGE
FRONT BUMPER GUARDS	17.00
CALIFORNIA EMISSIONS	49.00
TOTAL OPTIONS	66.00
1975 EPA CERTIFICATE REQUIRED	
TRANSPORTATION AND HANDLING	137.00
TOTAL	$ 3198.00

GM CHEVROLET Division of General Motors Corporation GM

MAKE: CHEVROLET MODEL: CHEVETTE HATCHBACK

VALVE-IN-HEAD ENGINE	
4-SPEED MANUAL TRANSMISSION	
FRONT DISC BRAKES	
RACK-AND-PINION STEERING	
SOLID STATE IGNITION	
HIGH ENERGY IGNITION SYSTEM	
BUILT-IN ELECTRONIC DIAGNOSTIC TERMINAL	
FULL-WIDTH INSTRUMENT PANEL	
CLOTH AND VINYL BUCKET SEATS	
FULL-CYCLE AUTOMATIC WITHOUT TORQUE LOCK	
COLOR-KEYED CARPETING	
FLOOR CONSOLE	
TINTED GLASS	
WHEEL COVERS	
FRONT BUMPER GUARDS	
FREEDOM BATTERY	
VEHICLE'S SUGGESTED RETAIL PRICE OF THIS MODEL	3098.00
VEH CALIFORNIA EMISS CERTIFICATION	50.00
THE FOLLOWING ITEMS ARE STANDARD ON THIS MODEL AT NO EXTRA CHARGE:	
4-CYLINDER ENGINE W OVERHEAD CAM	
HYDRAULIC VALVE LASH ADJUSTERS	
4-SPEED MANUAL TRANSMISSION	
HIGH ENERGY IGNITION SYSTEM	
BUILT-IN ELECTRONIC DIAGNOSTIC TERMINAL	
RACK-AND-PINION STEERING SYSTEM	
START SWITCH ON STEERING COLUMN	
HIGH BACK BUCKET FRONT SEATS	
NO REQUIREMENT	
SPARE	
BLACK ACCENT COLOR CARPETING	
FULL-CYCLE AUTOMATIC WITHOUT TORQUE LOCK	
COLOR-KEYED FLOOR CONSOLE	
FREEDOM BATTERY	
	50.00
	198.00
	3346.00

Pinto Pony MPG vs. Chevette

What you see on your Ford Dealer's Pinto Pony MPG sticker is what you get, a lower price.

What you *don't* see is this:

Pinto Pony MPG gives you better gas mileage than Chevette – a pocket-pleasing, gas-saving 34 mpg on the highway, 25 mpg in the city, according to official California EPA estimates. (Your actual mileage will vary according to the way you drive, car equipment and driving conditions.)

Pinto Pony MPG has more horses under the hood – 92 hp vs. Chevette's 52 hp.

Pinto Pony MPG gives you more road-hugging weight, a wider stance, and more standard equipment, too!

Window-shop Chevette, or any other small car. When you get to the bottom line, you'll find that Pinto Pony MPG adds up to one thing: value.

The bottom line says value.

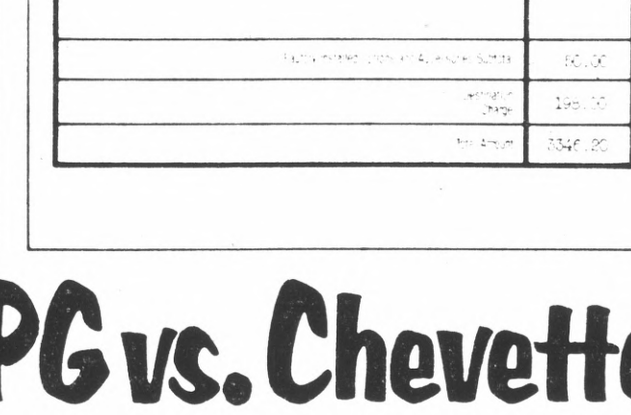

Your First-in-the-West Ford Dealer has what California drives.

FORD FDAF

Made in California by and for Californians

**TEAM UP WITH THE FORD TEAM TODAY . . .
SEE YOUR LOCAL FORD DEALER.**

FASHION BUYS!
AVAILABLE ONLY AT:
• CASTRO VALLEY
• SAN FRANCISCO • DUBLIN
• OAKLAND • SAN MATEO

PayLess Super Drug Stores

Just in time for the holidays!
GREAT SELECTION
DRESSES & PANT SUITS
A really nice assortment of lovely colors in solids and beautiful prints. Full run of styles in sizes 5 to 18 and 14½ to 24½ for juniors, misses and half sizes.
20%
OFF REGULAR PRICES

Ideal for holiday parties!
LADIES' LONG DRESSES
100% polyester or polyester cotton blends in assorted pastel colors, solids and prints. Sizes 4 to 14.
20% OFF OUR REGULAR PRICES

For warmth & comfort!
GIRLS' GOWNS & PAJAMAS
Brushed acrylic and polyester. Flame retardant. Machine wash and dry. Pastel colors. Sizes 4 to 14.
REGULARLY 3.99
3.33

Keeps 'em cuddly warm!
INFANTS' & TODDLERS' PRAM SUITS
Flame retardant 100% acrylic pile. Hooded style, zipper front. Machine wash & dry.
Sizes 0 to 9 mos. Regularly 3.99 **$3**
Sizes 9 to 18 mos. Regularly 4.99 **$4**

Full zipper front style!
INFANTS' BLANKET SLEEPERS
65% acrylic 35% polyester pile. Machine wash & dry. Flame retardant. 6 to 12 mos.
REG. 3.59 **2.88**

Colorful plushettes in mule style!
LADIES' AND TEENS' COZY SLIPPERS
Comfortable slip-on style in bright holiday colors. Soft, padded soles. Ladies sizes to 10.
REGULARLY 2.97 **1.91**

Bright, colorful shaggy mops!
LADIES' AND TEENS' SLIPPERS
Comfy padded insoles on soft soles. Ladies sizes to 10.
REG. 2.27 **1.50**

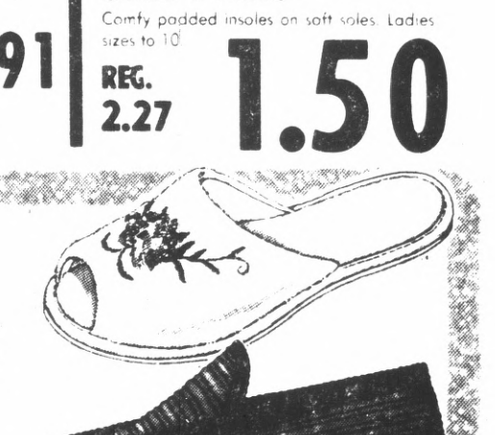

100% machine washable style!
LADIES' & TEENS' PLUSH SCUFF SLIPPERS
Soft velour uppers on comfy foam soles. Pink, white or blue. Sizes to 10.
REG. 2.97 **2.22**

Gray, green or brown!
MEN'S & BOYS' CORDUROY SLIPPERS
Wide wale corduroy uppers with terry lining and crepe soles. Sizes to 12.
REG. 3.97 **2.66**

For ruff & tuff wear!
CHILDREN'S COWBOY BOOTS
Swirled stitch designed vinyl uppers. 1-piece soles and heels. Sizes to 2.
4.71 REG. 5.97

SHOP FOR THESE GREAT FASHION BUYS AT SAN FRANCISCO, OAKLAND, CASTRO VALLEY, DUBLIN, SAN MATEO

BIG SAVINGS!

With custom fit tapes!

PAMPERS

Choose from Daytime 30s or Extra Absorbant 24's.

YOUR CHOICE **1.99**

GREAT DISCOUNTS!

12 OZ. CAN

Keeps you very dry!

DIAL VERY DRY ANTI-PERSPIRANT

Scented or Unscented formulas, that really check wetness.

99¢

LARGE SELECTION!

Packed fresh for crispness!

LANGENDORF COOKIES

Your choice of assorted flavors, serve for snacks and guests.

BEST BUY! **33¢**

BIG VALUES!

Leaves hands soft!

DOVE LIQUID DETERGENT

Dove does more dishes and leaves your hands soft and smooth.

32 OZ. SIZE
PAY LESS!

87¢

BEST BUYS!

Great for holiday baking!

HERSHEY'S DARK CHOCOLATE CHIPS

Use for baking cookies and cakes.

6 OZ. BAG Special! **29¢**

Payless Super Drug Stores

PAY LESS SERVICE Rx Remember Payless for Prescriptions

Payless Quality
PHOTO FINISHING
BORDERLESS JUMBO COLOR PRINTS
KODAK, GAF or PAN DEVELOPING and PRINTING INCLUDING 110

12 EXPOSURE FILM **2.19**

MOVIE OR SLIDE PROCESSING **1.19**

For a proportion fit!

PAYLESS BRAND PANTY HOSE

Your choice of Beige, Cinnamon and Coffee Shades. All Sheer Nude Style.

SPECIAL! **66¢**

For Shaving Comfort!
PAY LESS BRAND
RAZOR BLADE

Choose from Injector 10's or double-edge 11's

YOUR CHOICE **49¢**

Battery or plug-in design!

G.E. AM/FM PORTABLE RADIO

AC power converter. Gives real sharp reception.

21.88

Model P2810

Battery operated!
SOUNDESIGN
AM PORTABLE RADIO

Direct tuning dial, easy carry handle.

6.99

Model #1437

With Built In Pillow Speaker!

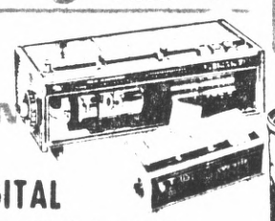

AM/FM DIGITAL CLOCK RADIO

Solid state circuitry — Instant sound. Built in high performance antennae. Clock has music and buzzer sound.

MODEL #3483

36.88

Listen to RAIDERS FOOTBALL

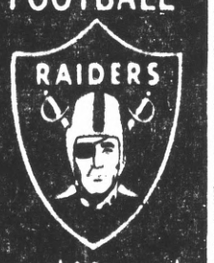

brought to you by Payless on KNBR RADIO

Payless Guarantees Every Purchase

Soft and colorful!

FAMILY SCOTT BATHROOM TISSUE

Your choice of Assorted colors for your bathroom.

4 ROLL PACK **59¢**

Payless BIG VALUE

A holiday treat!

LAURA SCUDDERS MIXED NUTS

Large variety of freshly packed nuts.

12 OZ. CAN **99¢**

For your better health!

GERITOL TABLETS

A high potency iron and vitamin tonic

100 + 14 TABS FREE **3.99**

Fresh, clean natural flavor!

WRIGLEYS PLENTI-PAK CHEWING GUM

Choice of Spearmint, Doublemint or Juicy Fruit.

YOUR CHOICE! **19¢** EA.

SUPREME ASSORTMENT BOXED CANDY

Large assortment of delicious candy

2.49 2 LB.

Mist vent wand!

CURLING WAND

Curl hair easily — no mess

9.99

Model #CW-1

Replace broken and cracked bowls!

REPLACEMENT BOWL SALE

Norelco . . . 12 Cup	6.99
Norelco . . . 8 Cup	6.99
Mr. Coffee I & II	3.99
Proctor Silex	4.66
MR. COFFEE FILTERS 100's	99¢

Decorate hanging plants!

SHELL PLANT HANGER

Beautifully designed and sturdy hangers. Choice of sizes

37" or 39" **99¢**

Fits instant loading cameras!

COLOR PRINT FILM

The color you see is the color you get!

126-20 EXPOSURES **97¢**

Payless JEWELRY DEPT.

GENUINE STONE RINGS
OPAL GARNET
30%OFF

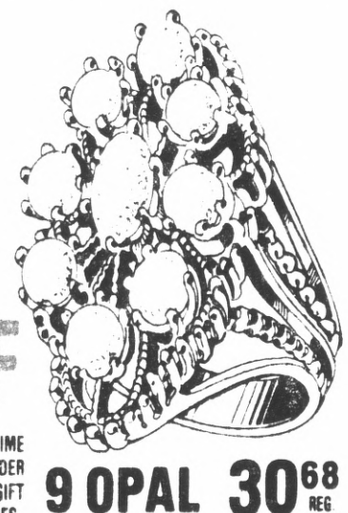

SET IN STERLING SILVER WITH GOLDEN LIFETIME KARAT CLAD FINISH ALL CUSTOM MADE TO ORDER IN THE RING SIZE OF YOUR CHOICE... GREAT GIFT SHOWN IS JUST A SAMPLE OF THE MANY STYLES.

9 OPAL **30.68** REG. 43.88

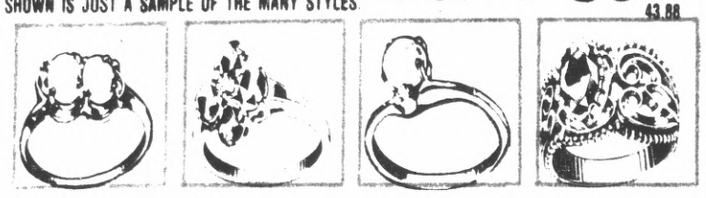

TWIN OPAL	4 GARNETS	OPAL & SPINEL	GARNET
REG. 24.88 **16.98**	REG. 24.88 **16.98**	REG. 22.88 **15.98**	REG. 23.88 **16.69**

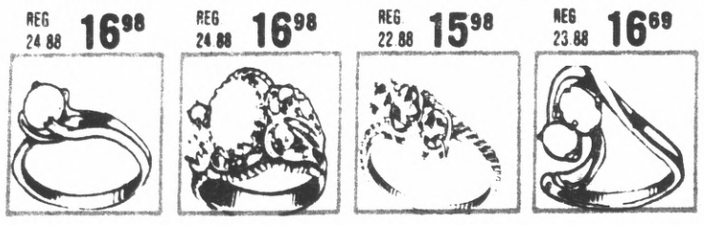

OPAL	4 OPALS	3 GARNETS	TWIN OPAL
REG. 22.88 **15.98**	REG. 39.88 **27.89**	REG. 22.88 **15.98**	REG. 30.88 **21.48**

THE LIVING COLOR RING™

U.S. PATENT NO. 3,802,945

CHANGES COLOR WITH YOUR CHANGING MOODS AND BODY TEMPERATURE. SILVER OR GOLD TONE

SEEN ELSEWHERE 5.00 TO 7.00

3.88 PAY LESS

For a smoother shave!

EDGE PROTECTIVE SHAVE

Reg. Menthol or lime

7 OZ. YOUR CHOICE **89¢**

For clean shiny hair!

FABERGE ORGANICS SHAMPOO or CONDITIONER

Made of pure wheat Germ oil for more manageable hair.

16 OZ. YOUR CHOICE **1.29** PAY LESS PRICE!

For relief of stomach upset!

PHILLIPS MILK OF MAGNESIA

Choice of Mint or Regular. Antacid and laxative.

26 OZ. **1.29**

For your daily vitamin needs!

UNICAP PLUS IRON

Vitamin formula contains necessary minerals and iron.

2.66 90 TABS

For a hold that lasts!

MISS BRECK HAIR SPRAY

Choose from several formulas of spray, holds any hair style.

11-OZ. SPRAY CAN **69¢**

SUPREME ASSORTMENT BOXED CANDY

Large assortment of delicious candy

2.49 2 LB.

Redecorate in minutes!

MAGIC COVER

Assorted designs and colors, self sticking

3 YD. x 18 IN. **99¢**

For a smoother shave!

EDGE PROTECTIVE SHAVE

Reg. Menthol or lime

7 OZ. YOUR CHOICE **89¢**

Fast drying, rust proof!

SPRAY TIME SPRAY PAINT

Choice of most Popular Colors.

13 OZ. **77¢**

Handy kitchenware!

CORNINGWARE MENUETTE SET

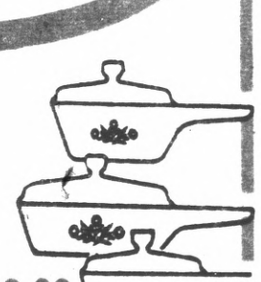

Consists of 1 and 1½ Pt. covered saucepan and 6½ inch covered skillet.

YOUR CHOICE

CORNFLOWER..... 9.88
SPICE OF LIFE..... 11.88

Cordless!

Black & Decker

GRASS SHEAR

Batteries and charging unit included.

14.99 #828

HARVEST OF VALUES!

East Point

For cocktails, salads and creoles!

TINY SHRIMP

Delicious, cleaned, selected quality

4½-OZ. CAN

PAY LESS SALE **59¢**

A STORE-WIDE SALE!

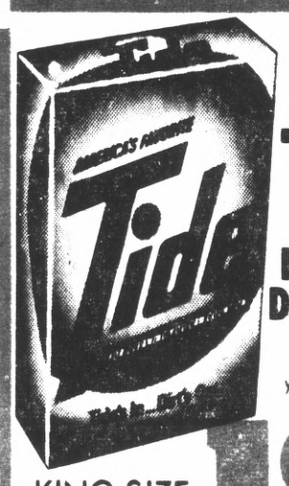

KING SIZE 5-LBS., 4-OZ.

PAY LESS **1.89**

Tide's in . . Dirt's out!

Tide

LAUNDRY DETERGENT

For cleaning you can count on.

BEST BUY!

FOR 2 DAYS ONLY!

Family Size PAY LESS **1.99**

It's concentrated!

Downy FABRIC SOFTENER

For softer, fresher, whiter clothes.

BIG 96 OZ.

BEST BUY!

PRICES REDUCED!

PAY LESS SALE **99¢**

For beautiful hair!

BRECK SHAMPOO

Choice of Regular formula, or for Dry or Oily hair.

15-OUNCE BOTTLE

TERRIFIC SAVINGS!

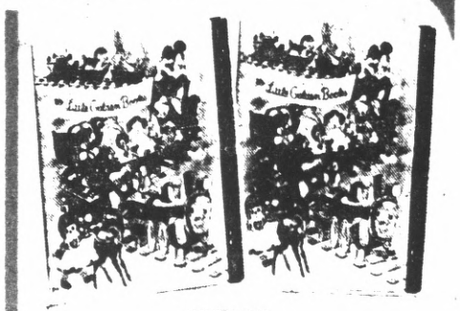

WHITMAN

GOLDEN BOOKS

Many assorted titles and stories.

PAY LESS SPECIAL **29¢** EA.

Pay Less this Christmas

CLOSED TODAY

for THANKSGIVING!

BIG 2-DAY SALE

Friday and Saturday only through Nov. 29th.

BICENTENNIAL Pay Less Super Drug Stores

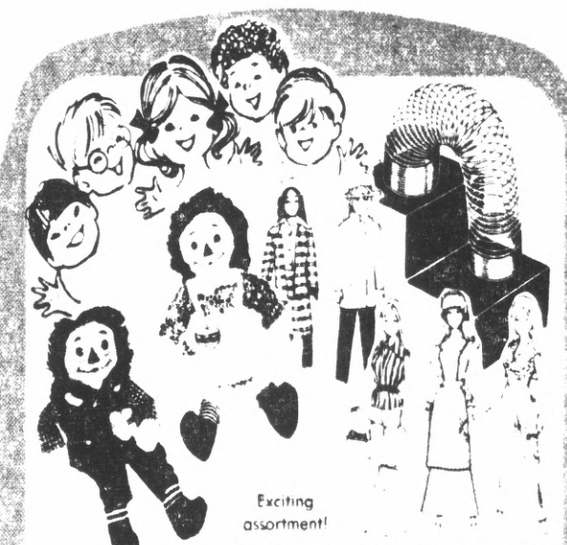

Exciting assortment!

BIG BUYS **TOY SALE**

Mini Raggedy Ann & Andy, Slinky, Barbie Fashions, Heroes in Action and others.

YOUR CHOICE **99¢**

Pay Less BEST BUY!

Artificial 4-FOOT

SCOTCH PINE CHRISTMAS TREE

Extra full branches. Flame resistant.

6.99 PAY LESS BEST BUY!

Papercraft creations!

PAPER & FOIL **GIFT WRAP**

Choice of luxury paper or sculptured foil. Wrap gifts early this year.

Jr. Jumbo

FOUR 30" ROLLS **1.99**

The old standby!

WHITE TISSUE

GIFT WRAP

PACKAGE OF 20 SHEETS

PAY LESS **33¢** BEST BUY!

For colorful Christmas tie-ups!

RIBBON SALE

Choice of sasheen decorator ribbon in assorted colors. In dispenser.

Choice of assorted sizes

PAY LESS **99¢**

Assorted solid colors!

HOLLY **2¼" ORNAMENTS**

BOX of 10 PAY LESS **77¢**

Deluxe! Christmas **CARDS**

Designs you'll be proud to send

Box of 25 Cards

1.49 GROUP **1.22**

Deluxe! Christmas **CARDS**

Perfect cards for special people.

1.98 GROUP **1.66**

Box of 25

If one goes out . . . the rest stay lit!

OUTDOOR WEATHERPROOF

TREE LIGHT SET

25 LIGHTS **3.29**

Replacement bulb 3 for 29¢

Colorful and lovely!

CHRISTMAS **GIFT BOWS**

Self-adhesive backs. Easy to stick on all your special gifts.

33¢ BAG OF 25

Decorate trees and wreaths!

INSTANT **SPRAY SNOW**

For natural or artificial trees. In easy spray can.

PAY LESS SALE

13-OZ. SPRAY CAN **49¢**

Fun, dress-up style!

POLLY PRETEND DOLL

With big hat, platform shoes, travel bag, make up and hair styling kit. Grown-up look!

8.99 MODEL 1295

From Milton Bradley!

MONOPOLY

SALE of GAMES

- MONOPOLY
- PAYDAY
- CLUE

YOUR CHOICE **4.88**

Plays like real thing!

Fisher Price **TOY RADIO**

Just turn the knob to hear a selected program.

1.99 MODEL 756

Fascinating "Volcanic Action"

AMAZING Magic Window

Creates moving, changing pictures like magic.

PAY LESS SALE **3.88** MODEL 7501

Play-Doh

PLAY-DOH MODELING COMPOUND

Clean, not a clay, non-toxic. In 4 colors.

4 PACK PAY LESS SALE **69¢**

Play school Toy!

McDONALD'S

A miniature replica of the real McDonald's, complete with Golden Arches sign, customers and cars.

PAY LESS BEST BUY! **9.77** MODEL 630

Pull toy for tiny tots!

Fisher Price

CHATTER PHONE

Chatters as it's pulled along.

PAY LESS **3.33** MODEL 747

Tonka

Replicas!

NOSTALGIC "T" CARS

3 antiques: Roadster, Pickup and Milk Van.

YOUR CHOICE **2.97** MODEL 1986

The art of creative knotting!

MACRAME' SET

Make belt, necklace and bracelet.

PAY LESS **3.33** MODEL 1811

From Milton Bradley!

BIG BEN

JIGSAW PUZZLE

1000 interlocking pieces. 26" x 20" size.

PAY LESS SALE **99¢** MODEL 4962

KING OF THE STUNTMEN **EVEL KNIEVEL**

STUNT CYCLE w/FIGURE

Detailed replica of Evel's stunt cycle, powered by gyro motor for exciting stunts. True cycle action.

PAY LESS **9.88** MODEL 3407

From Milton Bradley!

RACE-A-WAY

FAMILY GAMES

- RACE-A-WAY
- PARK and SHOP
- SAIL HO!
- PIRATE AND TRAVELERS

YOUR CHOICE **77¢** EA.

Fun way to save!

Hasbro **MICKEY MOUSE GUMBALL BANK**

2.97 MODEL 5190

It's Kenner It's FUN!

Kenner's

SPIROGRAPH SET

Form squares, ovals, trapezoids, clovers in various combinations.

PAY LESS SALE **4.77** MODEL 303

Rugged steel!

NYLINT ROAMER CAMPER

14½" long!

Side windows slide open, side door opens and closes with snap action.

PAY LESS **5.99** MODEL 480

PAY LESS GUARANTEES EVERY PURCHASE

SAN MATEO
666 Concar Drive

Other stores in San Francisco, Napa, San Rafael & Santa Rosa

OAKLAND 51st Street at Broadway	**HAYWARD** Hesperian at A St	**HAYWARD** Mission Blvd near Tennyson	**FREMONT** State St off Mowry	**CASTRO VALLEY** 3848 Castro Valley Blvd	**ALAMEDA** Broadway at Blanding
DUBLIN Regional St at Dublin Blvd	**PLEASANT HILL** 2130 Contra Costa Blvd	**CONCORD** Clayton at Treat Blvd	**SAN PABLO** San Pablo Dam Rd at Willow Rd	**VALLEJO** Solano Ave at Interstate 80	STORE HOURS Mon. thru Fri. 9:30 AM to 9 PM Saturday 9 AM to 8 PM Sunday 10 AM to 7 PM

STORE HOURS
Mon. thru Fri.
9:30 AM to 9 PM
Saturday 9 AM to 8 PM
Sunday 10 AM to 7 PM

This Year... Give a Listen!

JCPenney

The Gift Of Music!

Huge Assortment of Albums & Tapes · All Top Artists & Labels Many Kinds of Music To Choose From · Including:

Glen Miller – Pure Gold – RCA Records
Guess Who – Wheatfield Soul – RCA Records
London Philharmonic Orch. – Beethoven, Symphony – Alshire Records
London Philharmonic Orch. – Tchaikovsky Symphony – Alshire Records
Dynamite / 20 Original Hits – Various Artists
Johnny Mathis – Johnny's Greatest Hits – Columbia Records
Marty Robbins – Marty's Greatest Hits – Columbia Records
London Philharmonic Orch. – Rossini /Wagner /Mozart Alshire Records
London Philharmonic Orch. – Rimsky / Korsakov / Mussorgsky Alshire Records
Dick Clark – 20 Years Of Rock 'N Roll (2 album set)

2.97 ea.

Best Sellers!

Top LP'S at Super Prices

3.99 LP
4.99 8-TRK

Amazing Rhythm Aces–STACKED DECK–ABC Records
Ohio Players–HONEY–Mercury Records
Atlanta Rhythm Section–DOG DAYS–Polydor Records
George Harrison–EXTRA TEXTURE–Capitol Records
John Lennon–SHAVED FISH–Capitol Records
John Denver–ROCKY MOUNTAIN CHRISTMAS–RCA Records

John Denver–WINDSONG–RCA Records, John Denver–GREATEST HITS–RCA Records, Pink Floyd–WISH YOU WERE HERE–Columbia Records, Electric Light Orchestra–FACE THE MUSIC–United Artists, Cat Stevens–NUMBERS–A&M Records, Michael Jackson–BEST OF MICHAEL JACKSON–Motown Records.

Musical Gift Ideas!

For Lawrence Welk Lovers Only... RANWOOD RECORDS · GRT TAPES

Choose From Any of These Great LP'S....

The Magic Organ- A Magic Christmas
Lawrence Welk · REminiscing
Lawrence Welk · Myron Floren
24 Of The World's Greatest Polkas
Lawrence Welk & His Musical Family· Celebrate 50 Years in Music
The Magic Organ- Street Fair
Guy & Raina · Hymns We Love to Sing

4.87 EA. ALBUM

The Magic Organ · Waltz Time
Tom Netherton · My Favorite Hymns
Lawrence Welk · Most Requested TV Favorites
The Magic Organ · Organ Grinder Parade
Lawrence Welk · 25 Years On TV
Guy & Raina · Lovelight

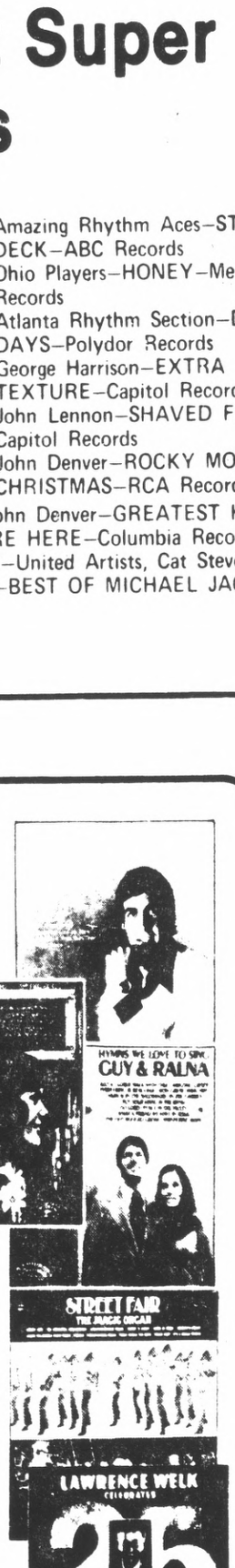

Beautiful Christmas Music From Lawrence Welk!

Special ! The Magic Organ · Magic Christmas
2.97 ALBUM

"STAR TREK" Childrens Special ! All New Super Adventures Now Available On One LP or Two "7" Records!

STAR TREK now on One album for you to enjoy. For limited time only at this price.
1.97 Per. Album

Star Trek adventures now on "7" records with comic book included.
PETER PAN RECORDS
1.37 Per. Record

Blank Tapes Savings!

MEMOREX

Now buy Two 90-Minute Cassettes and get one FREE!

6.79

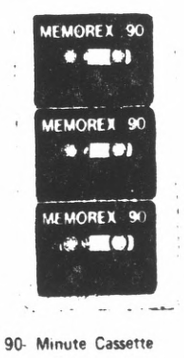

90- Minute Cassette

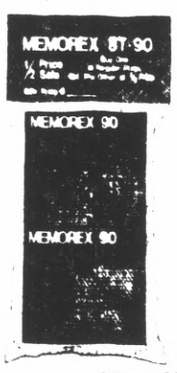

Now buy one 90-Min. 8-Track Blank cartridge at regular price Get the second for ½ PRICE

4.49

8-Track 90 Minute

Brad Swanson

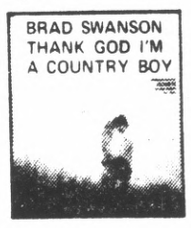

THANK GOD I'M A COUNTRY BOY – PLUS OTHER FAVORITE BRAD SWANSON LP'S – Thunderbird Records.
LP **3.99**
AND **4.99**

Hot New Hit 45's EACH **69¢**
LIMITED QUANTITIES

Mystic Moods Beautiful Music at a Savings...

On Stormy Night, Nighttide, Man and Women Moods For a Stormy Night, Emotions, Stormy Weekend, Touch, Love The One You're With Erogenous.

4.87 EA. LP
ON SONGBIRD RECORDS

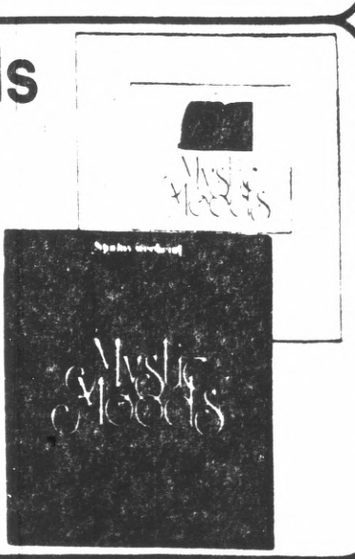

We will be closed Thanksgiving Day.

Don't pass up these savings. Use your JCPenney Charge. And for major purchases, use JCPenney Time Payment Plan.

Charge it at this JCPenney store:

SAN BRUNO, Tanforan Park.
Open nights 'til Christmas.
Sunday 10 to 6 p.m.

★ LONGS DRUGS "WHERE EVERYBODY SAVES" ★ LONGS DRUGS "WHERE EVERYBODY SAVES" ★ LONGS DRUGS "WHERE EVERYBODY SAVES"

EVERYBODY SAVES" ★ ★ LONGS DRUGS "WHERE EVERYBODY SAVES" ★ LONGS DRUGS "WHERE EVERYBODY SAVES" ★ LONGS DRUGS "WHERE EVERYBODY SAVES"

BODY SAVES" ★ LONGS DRUGS "WHERE EVERYBODY SAVES" ★ LONGS DRUGS "WHERE EVERYBODY SAVES" ★ LONGS DRUGS "WHERE EVERYBODY SAVES" ★ LON

GS WHERE EVERYBODY SAVES ★ LONGS DRUG

CARA MIA MARINATED ARTICHOKE HEARTS
6-OUNCE JAR
39¢

FISHER'S 12-OUNCE BAG SALTED CASHEWS
DELICIOUS CASHEW PIECES
LONGS LOW SALE PRICE
69¢

BUMBLE BEE BRAND CANNED OYSTERS
YOUR CHOICE OF SMOKED—3¾-OZ. OR BOILED—8-OZ.
SAVE AT LONGS
49¢

WHITMAN ONE-POUND ASSORTED "MESSENGER" CHOCOLATES
YOUR CHOICE OF ASSORTED CENTERS
1.88

Longs D
Where Everybody

PLAYTEX 100-COUNT FEMININE TOWELETTES
IN CONVENIENT DISPENSER
GENTLY CLEANSE AND DEODORIZE
SAVE
77¢

PRESCRIPTIONS FILLED ACCURATELY AND RAPIDLY
MAY WE PRICE YOUR NEXT PRESCRIPTION?
SAN MATEO 349-6303
BURLINGAME 692-5065
SAN BRUNO 873-9522
DALY CITY 994-0752
PRESCRIPTION TRANSFERS QUICKLY ARRANGED

POLAROID SX-70 LAND FILM
STOCK UP FOR HOLIDAY PICTURE-TAKING
EIGHT EXPOSURES
4.97

TONI—HOME PERMANENT KIT
ASSORTED TYPES
CHOOSE THE ONE RIGHT FOR YOU!
1.44

WONDER BODY EXERCISER
SLIM, TRIM & SHAPE YOUR BODY WITH MINUTES OF SIMPLE & REFRESHING EXERCISE
4.88

PAPERMATE 'CONTOUR' BALLPOINT PEN
ASSORTED COLORS
NO. 360-06
MFG. LIST 1.95
SALE PRICE
1.19

BIC BU LIG
G
FL
DISPOSABLE
ADJUSTABLE
RELIABLE

PLAYTEX BOTTLE OF 50 DISPOSABLE BOTTLES
77¢

FLICKER BY PERSONNA LADIES' SHAVER
WITH 5 BLADES
99¢

SPALDING PANCHO GONZALES TENNIS SET
"PRO CHAMP RACKET"
WATER-PROOF RACKET COVER & 3 BALLS
8.88

RCA RZG-101 TRANSISTOR AM RADIO
WITH EARPHONE AND WRIST STRAP
TAKE THE SPORTS OR MUSIC ALONG!
3.99

GAF 20-E
CO
F
SAV
AT
LON

KODAK TELE-INSTAMATIC "608" COLOR CAMERA OUTFIT
WITH FILM AND FLASH
28.88

GENERAL ELECTRIC 7370L LUMINOUS DIAL ALARM CLOCK
COMPACT STYLING FITS CHEST OR NIGHT STAND
3.88

EASTMAN KODACHRO
M
F
50-FOOT
2

★ LONGS DRUGS "WHERE EVERYBODY SAVES" ★ LONGS DRUGS "WHERE EVERYBODY SAVES" ★ LONGS DRUGS "WHERE EVERYBODY SAVES" ★ LONGS DRUGS "W

DY SAVES" ★ LONGS DRUGS "WHERE EVERYBODY SAVES" ★ LONGS DRUGS "WHERE EVERYBODY SAVES" ★ LONGS DRUGS "WHERE EVERYBODY SAVES"

DRUGS WHERE EVERYBODY SAVES ★ LONGS DRUGS

SHRAFFT'S 7-OUNCE
THIN MINTS
CHOCOLATE COVERED
SALE PRICE
44¢

2-POUND CAN
NESTLE'S CHOCOLATE FLAVOR QUIK
SAVE AT LONGS
FOR DELICIOUS CHOCOLATE MILK
1.49

COMSTOCK 21-OUNCE PIE FILLING
CHERRY OR APPLE
YOUR CHOICE
59¢

s Drugs
erybody Saves

10-ROLL PACKAGE
ASSORTED SASHEEN RIBBON
ADD THE FINAL TOUCH TO PACKAGES
66¢

DECORATED CHRISTMAS WRAP
PACKAGE OF SIX 26-INCH ROLLS
YOUR CHOICE OF MANY DESIGNS
88¢

TAKING
97

MAGNETIC 10-PAGE PHOTO ALBUM
HOLDS PHOTOS SAFELY
1.49

THE STORY TELLER
BY SUPERSCOPE
ASSORTED AUDIO CASSETTES AND HARD COVER, 32-PAGE READ-ALONG STORY BOOK
SPECIAL
1.39

BIC BUTANE LIGHTER
GO AHEAD— FLICK YOUR BIC!
DISPOSABLE ADJUSTABLE RELIABLE
77¢

STACKING CASSETTE CAROUSEL
MODERN DESIGN PLASTIC CASSETTE STORAGE RACK MOUNTED ON REVOLVING SWIVEL FOR EASY SELECTION
BUY SEVERAL! STACK THEM UP, MAKING A TALL CASSETTE LIBRARY
4.44
8-TRACK CARTRIDGE TAPE CAROUSEL .. 5.88

GAF 20-EXPOSURE COLOR PRINT FILM SIZE C126
SAVE AT LONGS
99¢

EASTMAN KODAK KODACHROME 40 MOVIE FILM
50-FOOT
2.44

GENERAL ELECTRIC FLASHCUBES
FOR ALL STANDARD FLASHCUBE CAMERAS
PKG. OF 3
99¢

Save on Longs LIQUOR VALUES

SKOVAR DISTILLERY BOTTLED VODKA
THE IDEAL MIXER
80 PROOF FULL FIFTH
SAVE 2.87
CASE OF 12 FIFTHS 34.44

SIESTA CALIFORNIA BRANDY
80 PROOF FULL FIFTH
SAVE 3.59
CASE OF 12 FIFTHS 43.08

SIESTA ASSORTED DRY WINES
BURGUNDY, VIN ROSE, CHABLIS, PINK CHABLIS ONE GALLON
1.79
CASE OF 4 GALS. 7.16

MAC TAYS IMPORTED SCOTCH WHISKY
80 PROOF FULL FIFTH
SAVE 3.49
CASE OF 12 FIFTHS 41.88

OLD HILLS STRAIGHT BOURBON WHISKEY
80 PROOF FULL FIFTH
SAVE 3.29
CASE OF 12 FIFTHS 39.48

TREASURE CHEST HOLIDAY SPECIAL RUM & BRANDY
60 PROOF FULL FIFTH
SAVE 2.79
CASE OF 12 FIFTHS 33.48

LONGS DRUGS "WHERE EVERYBODY SAVES" ★ LONGS DRUGS "WHERE EVERYBODY SAVES" ★ LONGS DRUGS "WHERE EVERYBODY SAVES" ★ EVERYBODY ★

You can save time and money by shopping with The Times ads!

The Times is the preferred newspaper by more people in this area for shopping because it offers more advertising from more local merchants. Readers can shop and compare in the convenience of their own home.

- FOR GROCERY PRODUCTS
- FOR DRUGS & SUNDRIES
- FOR APPAREL & SHOES
- FOR HOME FURNISHINGS
- FOR TV & APPLIANCES
- FOR GARDEN SUPPLIES
- FOR LUMBER & HARDWARE
- FOR SPORTING GOODS
- FOR AUTOMOTIVE SUPPLIES

For all of your Christmas Shopping needs . . . you'll find The Times most helpful!

No Scores Undefeated

Bal Dreyfus and Dan Caprini scored 19 and 17 points respectively in leading the No Scores to a 40-30 victory over the Minutemen.

Jim Davis topped the losers with 18.

This victory ran the No Scores record to 2-0 in the 3-man hunch league sponsored by the Daly City Recreation Division.

Tom Borg and Jeff Ingersoll were a two man wrecking crew as they both tallied 14 points to help the Challengers edge the Raiders Rowdies 40-31.

Mike Simon led the Rowdies with 12 points and Mike Bianchi chipped in 11.

Larry Norton continued his hot shooting as he tallied 22 to steer the Wild Turkeys to a 41-14 railroading of the Stix.

Bob Fiddler was the lone bright spot for the Stix with 10 points.

The Proto Jays defeated the Nets on a forfeited game.

Dave Schneider and Robbie Ward scored 17 and 15 as the Rogues crunched the Team 40-14. Benny Cartade once again led the Team with 10 points.

Rene Mariluch broke out of an early season slump to score 16 in leading the Celtics to a 41-26 victory over the Doakers.

Steve Arrantes scored 10 and Steve Gilliam eight for the losers.

Mel Wong scored 18 points in helping the Glorified Gunners edge the Sorry Six 41-34. Randy Inorrye tallied 21 in a valiant but losing effort.

The VOP Dental remained in first place with a 40-24 victory over the Rookies. Greg Stephens scored 17 and Boyd Robinson 12 for the victors while Rueben Ortiz tallied 10 for the losers.

Dave Weindinger scored 22 points in leading the Wild Turkeys to a 52-48 overtime victory over the Animals in the open division. John O'Sullivan led the Animals with the evenings high tally of 28 points.

The Mauraders, using a balanced attack, defeated the Pirates 40-21. Wayne Miller, Jon Kurpinsky and Brian Dorn each scored eight for the winners. Larry Darrow tallied nine for the Pirates.

Doug Gray acored 24 points to take second highest total individual scorer but his Butterfinger team was edged 40-33 by the No Stars. John Frazier scored 14 and Chris Huson 13 for the victorious No-Stars.

Christmas Opening

PRO-Keds® ROYAL AIRE

SAVE $12.00

$12.99

ORIG. $24.99

SIZES 6-13
BLUE
Suede w/white stripes
white leather w/black stripes

PUMA CLYDE

$23.99

Many other styles available

BLUE Suede
GOLD Suede
RED Suede
GREEN Suede
WHITE Leather SIZES 3-14

★ converse

ALL STAR

$10.99

SIZES 2-15

ALL COLORS

VALUABLE COUPON

SPORTS FAIR worth $2 (sale merchandise excluded)

OFF ANY PURCHASE OVER $19.99 (Expires Dec. 24, 1975)

the tube SOCK 6 PRS. $4.50

REG. 1.50 PER PAIR

FOR WORK & PLAY

SPORTS FAIR

1650 El Camino Real
SAN BRUNO (next to Toto's at the MILLBRAE border) 588-1431

OPEN 7 DAYS
MON. THRU FRI. 9:30-9
SAT. 9:30-6, SUN. 11-5

master charge BANKAMERICARD

Sports And Recreation

Serra Cage Tourney Team Pairings Cited

Ken Houle, athletic director at Serra High School, has announced the pairings for the third annual Serra Invitational Basketball Tournament.

The tourney, which this year has been expanded to eight teams from four different leagues on the Peninsula, will run from Dec. 10-13.

The pairings as announced by House are Dec. 10, 6:30 p.m. Serramonte (NPAL) vs. Mills (MPAL), and 8:30 p.m. Carlmont (SPAL) vs. Aragon (MPAL); Dec. 11, 6:30 p.m. Westmoor (NPAL) vs. Menlo School (SPAL), and at 8:30 p.m. Hillsdale (MPAL) vs. Serra (WCAL).

The tournament will continue with both consolation games and championship games at 3:30 p.m., 5:30 p.m., 7 p.m., and 9 p.m. on both Dec. 12 and 13.

The defending champion is the Westmoor Rams of the NPAL.

All games will be played in the Serra gym.

PPSL Standings

Mater Dolorosa	7-1
O.L.A.	7-1
St. Timothy's	7-1
St. Veronica's	5-3
St. Robert's	4-4
St. Catherine's	3-4
All Souls	2-6
St. Dunstan's	0-3
Holy Angels	1-6
Pygmies	
O.L.A.	6-2
St. Catherine's	5-3
St. Robert's	5-3
All Souls	4-4
Holy Angels	4-4
St. Dunstan's	4-4
St. Timothy's	4-4
St. Veronica's	3-5
Mater Dolorosa	1-7
Ramblers	
St. Timothy's	6-0
O.L.A.	5-1
St. Dunstan's	3-3
St. Robert's	3-3
St. Veronica's	3-3
All Souls	1-5
Holy Angels	0-6
J.V.'S	
St. Dunstan's	6-1
O.L.A.	5-1
St. Veronica's	4-2
I.F.M.	2-4
St. Robert's	2-4
Nativity	1-5
St. Pius	1-5

Andrews, Holy Angels Win DC Cage Tourney

St. Andrews eighth grade and Holy Angels seventh grade girl's basketball teams were the winners in the recently held girls' basketball tournament sponsored by the Daly City Recreation Department.

Irene Giannolous tallied four points to lead St. Andrews to a 7-1 victory over St. Emydius in the eighth grade finals. Teresa Balestreri tallied the lone point for the losers.

St. Andrews advanced to the championship game with a 14-2 victory over St. Thomas More.

St. Emydius advanced by beating Our Lady of Mercy 23-8, and Our Lady of Perpetual Help 21-4.

Holy Angels won the consolation championship by defeating O.L.M. 11-9 behind Kathy Regan's six points.

Dee Dee O'Garman tallied four for O.L.M.

In the seventh grade finals, Holy Angels behind Teresa Abrahamson's eight points edged St. Andrews 16-13.

Anna Marie Moreno scored sixth to aid the Angels cause.

Barbara Madrieres put on a fantastic shooting display for the losing Scots as she scored her team's 13 points on a variety of shots. Time and again she brought her team back only to lose out in the final seconds.

Holy Angels made it to the finals with victories over Our Lady of Perpetual Help and St. Emydius. St. Andrews defeated St. Thomas More to advance to the championship tilt.

St. Emydius won the consolation championship with a 12-10 squeaker over O.L.P.H. Dolly Dudley scored 10 big points for the victors while Babette Evans scored four for the losers.

Sun Valley Ends Season Undefeated

Sun Valley Dairy finished the season undefeated to highlight the final week of play in the Pacifica Adult Flag Football League.

Ron Fassler put on a fine offensive effort as he rambled for three touchdowns and teammate Bill Pine passed to Lee Johnson for the other touchdown, as Sun Valley Dairy creamed Manor Pub, 33-12.

Ted Kaleiki and Steve Cuneo scored 2 touchdowns apiece as the Daly City Flyers humiliated the Manslaughters, 32-0.

Chris Arthur intercepted a pass in overtime and ran back for a touchdown, as Nick's nipped the Has Beens, 25-19. Rand Robison and Adrian Zvereff scored 2 and 1 touchdowns respectively in the victory for Nick's. Ed Schatler and Tim Kemple paced the Has Beens with a touchdown each in the loss.

	W	L
Sun Valley Dairy	5	0
Daly City Flyers	4	1
Nick's	3	2
Manslaughters	2	3
Has Beens	1	4
Manor Pub	0	5

Sun Valley Dairy's adult basketball league team, led by Steve Calais with 17 points and Don Knapp with 13, whipped Odyssey 64-45 and Manager Fred Fegan scored 11 points in the losing effort.

Manor Barber over-powered Steve Wyman Co., 95-48 with five players in the double figure column. Ted Scott was the big man, scoring 10 field goals for 20 points. Gordon Speck, Mike Deurloo and Mike Miller each collected 14 points for the night. For the Steve Wyman Co., both Walt Kohnert and Mark Wuerthner hit for 14 points.

	W	L
Bracco Dist.	2	0
Kerri's	1	0
Steve Wyman Co.	1	1
Manr. Brbr Warriors	1	1
Sun Valley Dairy	1	1
Keiths Texaco	0	1
Odyssey	0	2

Ice Skating Trip Planned

The Pacifica Parks, Beaches and Recreation Department will sponsor a Community Center ice skating trip Dec. 13, from 11 to 4 p.m., at the San Francisco Ice Arena.

The trip is open to boys and girls in third through sixth grades.

Deadline for signing up for the trip will be with Community Center leader before 5 p.m. Dec. 9.

For further details, call Dave Barry, recreation supervisor, at 355-4151, Ext. 33.

Co-ed Cage League Slated

The Parks, Beaches and Recreation Department will be sponsoring the Annual Pacifica Co-Ed Basketball League, open to boys and girls in third through sixth grades.

Sign up deadline will be Dec. 2 at Community Centers. The basketball program will get underway on Sat., Dec. 6, at Linda Mar and Sharp Park Schools.

Gymnasts Star At San Rafael

Sixteen members of the Daly City Crickets Gymnastic Team, sponsored by the Daly City Recreation Department recently competed in the first Zone II-Class III preliminary meet which was held at the San Rafael High School.

Daly City competitors who placed in the top six in one or more events included: Gina Stewart, sixth place, floor exercise; Diana Law, third place, vaulting; Rowena Holman, first place, vaulting; Micki Wyner, second place, vaulting; Donna Kittner, fifth place, vaulting.

Additional team members who competed in the meet were: Heidi Scholfield, Teresa Hamilton, Lori Woelflen, Karen Chamberlain, Karen Venezia, Kathryn Berube, Brenda Smith, Linda Sabol, Marnitha Haynes, Kim Nolan and Maureen Zins.

The team is instructed by Lois Kwan and Rachelle Vinson.

One additional preliminary meet will be held during the month of December. Competitors who earn qualifying scores will participate in the zone championships which will be held in January.

KICKBALL ACTION

The Parks, Beaches and Recreation Department will conduct a Round Robin Kickball Tournament at Ortega School on Dec. 6.

The tournament will begin at 10 a.m., with the activity open to boys and girls in the third through sixth grades.

Learn how to do business at 135 mph and 15 mpg.

Learn to fly and learn how to stay ahead of your competition. You'll not only travel a lot faster than any automobile, you'll get mileage that's equally good or better.

We offer training in the proven Piper Cruiser and the exciting new Warrior, an excellent business aircraft, considered by many to be a real spoiler!

Ask about our special Warrior purchase finance plan.

Come see us now. And learn how learning to fly can make you an even better businessman than you are now.

BLUE AVIATION
620 AIRPORT BLVD., SAN CARLOS, CA.
592-2456

A Mid-winter Dream

GODFATHER

I had a mid-winter night's dream. The Giants, desperate for a buyer, looked to San Diego and what the Padres had managed to do with a fast-food king in command. So overtures were made to Kentucky Fried Chicken, and the deal was about to be consumated when National League President "Chub" Feeney vetoed it,

Le Pacini

claiming that the dignity of baseball wouldn't be served what with Colonel Sanders wanting to throw out a chicken leg on opening day.

And then, just when things began to look bleak, another, bigger organization became interested in the Giants . . .

SCENE: Board room. A group of apparently respectable, middle-aged, middle-class men seated around a huge rectangular table, their attention focused on the man at the head of the table, who is even more apparently respectable, middle-aged and middle-class, which he is proving by cleaning his toenails under the table. He apparently is suffering from an advanced case of mumps, which may explain why he is always bent way over. This is Don Calcagno. The Godfather. One of the men is speaking to him.

FIRST MAN: Godfather. Times are changing. Gloria Steinem, she . . .

GODFATHER: Who?

FIRST MAN: The broad who leads women's lib.

GODFATHER: Is she Italian?

FIRST MAN: No.

GODFATHER: (Motioning to short, muscular man standing behind his right shoulder) Carlo, hit her! (The man nods and cocks his machine gun.)

FIRST MAN: But Godfather, we got to go along with the times. We got to let women have more of a voice in the organization.

GODFATHER: (Slamming his hand on the table, an act which squashes a peach, causing it to squirt in his face. He becomes upset). I disagree. Carlo . . . (Carlo drapes his arm over the Godfather's shoulder and the Godfather wipes his face on Carlo's green gabardine suit.) Gracia, Carlo. Now! (He motions toward the FIRST MAN, and Carlo levels a stream of machine gun fire at him. He topples over, doing a fair imitation of George Raft. His death rattle, however, is authentic.)

NEW FIRST MAN: Godfather, I second the motion.

GODFATHER: (Holding finger up at Carlo, as Carlo reloads). Letsa get this straight, Giovanni. What motion you second, his? (pointing to FIRST MAN), or mine?

NEW FIRST MAN: What else, for God's sake?

GODFATHER: (Smiling benevolently). Good. Motion carried. No broads in a organization, except on Family Nights. Any more comments, suggestions, or stupid remarks?

HARRINGTON: (This is the Godfather's consigliere.) Don Calcagno. I think I have an idea we can live with. The organization needs a tax write-off, and we've got to improve our public relations, change our image. I think sportsmen would be the way to go, and the San Francisco Giants are for sale.

GODFATHER: What do I know about baseball?

HARRINGTON: What do you know about being a prostitute?

GODFATHER: You gotta point. Whosa owner?

HARRINGTON: Horace Rockbacon.

GODFATHER: Ha! Roccialardo!

HARRINGTON: No, no, Don, he's not an Italian. He's Irish.

GODFATHER: Oh . . . Carlo!

HARRINGTON: No, No, Don. I think I can convince him to sell to us voluntarily.

GODFATHER: How?

HARRINGTON: I can sing "Oh, Danny Boy" pretty well, and we both drink the same scotch.

GODFATHER: What will he demand?

HARRINGTON: I think we can buy for as low as 15 million.

GODFATHER: What? We can't even getta good tax write-off on that. It cost me almost that much to get mama's face lifted. . . . Give him 20 million and throw in a case of Chivas Rigolleto.

FADE OUT . . . FADE IN to the private study of Don Calcagno. He is seated behind his desk, playing solitair checkers. Harrington walks in.

GODFATHER: (Looking up) You make a deal?

HARRINGTON: He hedged until I threw in a gross of lemon twists.

GODFATHER: Good. Don't forget, I want my private box to have a bocce ball alley in it.

HARRINGTON: There's only one problem, Don. . . .

GODFATHER: What, did somebody lose my Italian Marble cue ball again?

HARRINGTON: Nothing that serious, Don. It's just that there's some local competition. A man named Charley Leary, who owns a team across the bay. Now, a tax write-off is one thing, Don, but on the other hand, we would lose dignity if we lost TOO much, and we wouldn't if this man Leary would move his team out.

GODFATHER: This Leary, he sound Irish. Why you no sing "Danny Boy," offer him a couple cases booze, a corned beef, a few sacks potatoes from my own garden, tell him, a piece of the card room action in El Cerrito. . . .

HARRINGTON: (Shaking head vigorously) He's a very straight man, Don. All he loves is his team and his mule.

GODFATHER: Oh, he got a mule, eh?

HARRINGTON: (eyes brightening, knowlingly) Yeh. . . .

GODFATHER: Well then, make him an offer he can't refuse (The Godfather jumps himself six times and smiles, despite his mumps.)

CUT TO the doublebed of Charley Leary. It is dawn. Leary has been sleeping fitfully. He wakes up, apparently sensing something is wrong. He sits up in bed, removes his Oakland rooter's cap, turns on his bed stand light, the base of which resembles an orange baseball, and turns over his green and gold bed spread. At his feet is the head of his mule.

CUT TO press conference. Myriad of newsmen standing around munching oatmeal cookies. Leary is in front of a battery of microphones.

LEARY: (Looking drawn) Gentlemen, I am here this morning to announce that I am moving my team, as well as myself, which will be interred under the pitcher's mound in my new ball park.

After a few Wisenheimer remarks, one of the newsmen asks a serious question.

NEWSMAN: Charley, why this sudden change?

LEARY: (Trying hard to smile and joke) Let's just say I got leary of the situation here.

NEWSMAN: Where are you going to play? Do you have a stadium at such short notice?

LEARY: (Embarrassingly clearing throat) For this next season, to expedite matters, we will play in Chicago, in my backyard.

NEWSMAN: Is it large enough?

LEARY: Yes, if we remove the barbeque pit.

FADE OUT . . . FADE IN to conference room, the Godfather with his Board of Directors, Harrington taking notes.

HARRINGTON: Now, Don Calcagno, I hate to argue with you, but . . .

GODFATHER: No teama mine gonna do the spring training in Arizona. They might as well go to Tunisia!

HARRINGTON: But Don, the City of Rome just will not rent us the coliseum. . . .

FADE OUT, FADE IN to Godfather touring clubhouse with entourage. He comes across the team's barber's chair.

GODFATHER: (Upset, motions to Harrington, who is taking notes) Rippa thjs outta here!

HARRINGTON: But Don Calcagno, the players need this to keep their clean-cut image.

GODFATHER: Ripa out! We losa too many boys in barber chairs.

CUT TO Godfather, with entourage, looking over field.

GODFATHER: Whatsa this green carpet?

HARRINGTON: That's artificial turf, Don Calcagno. Almost all the teams use it nowadays. It cuts down rainouts, it . . .

GODFATHER: I don't wanna here no more. Rippa out! We import real erba from Sicily, a Sicilian gardener. . . .

FADE OUT, FADE IN to another round at conference table. The Godfather is checking a long sheet of paper.

GODFATHER: (To Harrington) What you call this list of names?

HARRINGTON: That's what they call a roster, Don Calcagno. That's a list of the players, and then underneath, those are the coaches and the manager.

GODFATHER: What the hell kinda team is this? Barr, Moffitt, Williams, Rader, Thomas, Speier, Matthews (and then a smile crosses his face) Ha! Now we geta reasonable. Montefusco, Falcone, D'Aquisto . . .

HARRINGTON: And there's a Riccelli in Phoenix.

GODFATHER: Good. Put him ona rooster.

HARRINGTON: But there's a report he has a sore arm. . . .

GODFATHER: So how's his legs? Let him run. And whosa this Westrum?

HARRINGTON: He's the manager.

GODFATHER: Get ridda him! Yogi Berra will be my new direttoro. And get rida all Westrum's helpers except Amalfitano.

(Continued next week)

Mayors Cite Traffic Fine Inequities

By VERN KROGH

Angry over the difference in traffic fines turned back to cities, the mayors of San Mateo County Friday night agreed the matter should be studied in depth.

"The inequities are just fantastic," Mayor Robert V. Brown of Portola Valley complained.

The matter was brought up by Mayor Irving S. Amstrup of Burlingame, who said that six cities receive 85 per cent or more for arrests and citations made by their officers, while four cities, including Redwood City and Burlingame, receive from 58 to 76 per cent.

City Manager James M. Fales Jr. of Redwood City, chairman of a task force studying the problem, was asked to appear at the mayors' January meeting.

"I don't know how many of you are aware how much you are getting back," Brown said, "because the formula was established many years ago."

He said there are many things open to question about the matter.

The amount turned back to various cities was established by Section 1461 of the state penal code under a section entitled, "Proceedings in Inferior Courts."

The percentage given San Mateo County cities is as follows: Atherton, 27 per cent; Belmont, 7 per cent; Burlingame, 38; Colma, 40; Daly City, 24; Hillsborough, 75; Menlo Park, 12; Millbrae, 16; Redwood City, 27; San Brino, 13; San Carlos, 8; San Mateo, 42, and South San Francisco, 21. The county receives 21 per cent from unincorporated areas.

The mayors also complained about a recent proposal from municipal judges of the county to increase overtime parking fees from $1 or $2 to $5.

Amstrup said the mayors' council had taken a position against any increase in traffic fines sometime ago, and he would not have known about it, except for an article in The Times.

"Every city in the county should have the right to ask judges to set fines for their cities," he complained. "All I know is what I read in the papers, but then we don't have any communication with the judges."

The mayors complained that the county's Regional Planning Committee is failing to fulfill its functions — apparently because of lack of interest — and agreed means should be studied to remedy the problem.

JETMA Institute Gets Federal Complaint

Owners of JETMA Technical Institute in South San Francisco said Friday they have been hit with a complaint from the Federal Trade Commission for conducting a school which has been approved by the U.S. Veterans Administration for several years.

Fred and Anna Lee, owners and managers of JETMA, said they felt as though they were caught in the crossfire when they didn't know anyone was shooting.

Mrs. Lee said the FTC complaint accuses them of misrepresentation in their advertising, although JETMA has satisfied the Veterans Administration for several years.

JETMA is primarily a mail-order trade school, with specialties in jet engine mechanics and technical writings, or illustrating she said.

One of the points made in the FTC's complaint, she said, was that jet turbine engines emit smog-producing elements.

"Is this our fault?" she asked.

The company has always been able to meet the VA's requirements for conducting a satisfactory program, and for providing graduates with a reasonable chance of placement, Mrs. Lee said.

She said her company has been under VA regulation for "more than 10 years," and has been dealing with the FTC for only about two and a half years.

Mrs. Lee said JETMA plans to battle the FTC complaint "to the very end," because its allegations "are completely unfounded."

The FTC, she said, accuses JETMA of advertising that graduates of the school might expect to be employed at "high paying jobs," although "few, if any" actually were.

In fact, she said, JETMA's record for placement is better than that of many other trade schools, as well as being acceptable for VA student funding.

An FTC accusation that graduates of the South San Francisco trade school "lack opportunity" to find work in the field for which they purchase training, she said, is related to the present economic slump.

A few years ago, when the specific advertisement that is challenged by FTC was broadcast, the airlines were hiring and expanding, and there were opportunities in other expanding fields.

The advertisement is no longer in use, she said.

Mrs. Lee said her company trains 1000 to 1200 students per year, and has answered all the FTC's questions in interviews at the school and in FTC offices, over the past several months.

How the school can meet the rigid standards set by the VA, to qualify for government subsidized student funding, and then be attacked by another governmental agency, she said, is simply bewildering.

A spokesman for the Federal Trade Commission said the complaint was issued Nov. 19, and the Lee's have 30 days in which to answer. Then there will be a hearing of the allegations and answers, he said. If any of the allegations are proven, he said, the FTC would issue a formal "order" prohibiting their continuance.

This 'Bomb' Told Jokes

The situation was tense Wednesday morning in the jet shop of United Airlines at San Francisco International Airport.

According to Sheriff's Deputy Larry J. Hefner, when a telephone man, working on lines, opened a panel in a column to reach terminals, a cardboard box with protruding wires fell to the floor.

Hefner and Sgt. Harvey Rutenberg agreed that the box looked so suspicious the building should be evacuated.

The sheriff's bomb squad was called up from Redwood City, but Deputy Damon Brazell's dog trained to sniff out bombs, failed to react.

Lt. Nino LoSchiavo finally ordered the box opened, and inside was a small casette tape player with battery pack, which had been attached to the company's public address system.

Robert T. Lutzinger, a plant protection officer, said the company has had problems recently with its P.A. system playing music and telling jokes.

The player was taken to the sheriff's airport substation, and, sure enough, Hefner reported, it played music and told jokes.

JCPenney

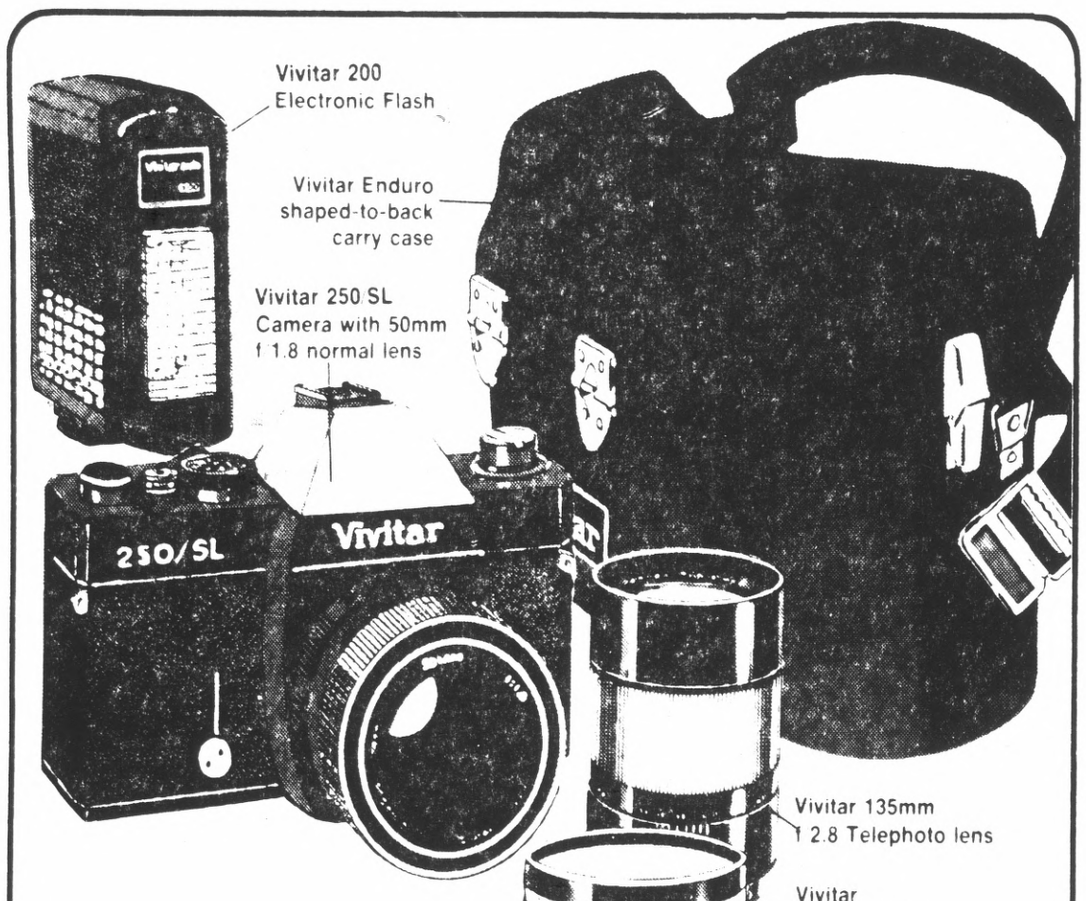

Compare our low price for the Vivitar System 35 camera outfit.

Now 299.95

Vivitar system 35mm camera outfit includes Vivitar 250 SL f 1.8 camera with center-weighted average through-the-lens metering. Vivitar 135mm f 2.8 telephoto lens that's unusually compact. Vivitar automatic 2x tele converter, which maintains automatic diaphragm, meter coupling. Vivitar 200 electronic flash and enduro case to hold the camera and accessories.

Don't pass up these savings. Use your JCPenney Charge. And for major purchases, use JCPenney Time Payment Plan.

We will be closed Thanksgiving Day, Nov. 27th.

Charge it at this JCPenney store: SAN BRUNO, Tanforan Park. Open Monday thru Saturday 'til 9 p.m., Sunday 10 to 6 p.m.

Salebration

Christmas Opening

SAVE $7.00
$12.99
ORIG. $19.99
• Sizes 6-12
• Colors: Tan or Oakwood
• Suede Leather Uppers
2 Pair
$19.99

PUMA
SAVE $7.00
$14.99
ORIG. $21.99

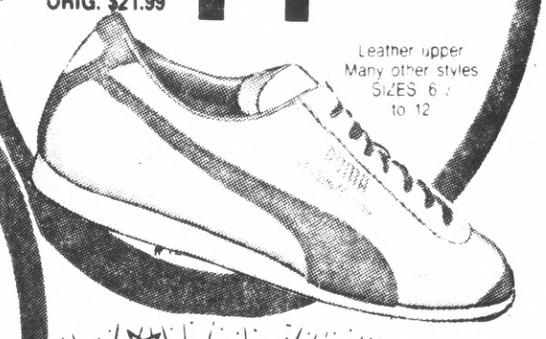

PRO-KEDS
ROYAL AIRE • All Leather Uppers
SAVE $12.00
$12.99
ORIG. $24.99

Blue Suede
White Leather
Sizes 6-12

the tube sock
6 PRS. $4.89
FOR WORK & PLAY
REG. 1.50 PER PAIR

STACY ADAMS
AND
Walk-Over
SAVE $30 ON TWO PAIR
$29.99
Glove leather Zipper Boot
ORIG. $39.99
2 Pair
$49.98
Black or Brown

★ converse
ALL STAR®
SAVE $4.00
$10.99
ORIG. $14.99
Hitop or Low Cut
Sizes 2-15
All Colors

Santa Rosa Brand
SAVE $10.00
6" high Glove Leather
14.99
ORIG. $24.99
Golden Glove Leather
B - 9 - 14
C - 8 - 14
E - 5 - 14
EEE - 5 - 12
#666

VALUABLE COUPON
SHOE FAIR MEN'S DEPT.
$2.00 OFF ANY PURCHASE OVER 19.99
worth
(Coupon Expires 12/24/75
$4.00 OFF ANY PURCHASE OVER 39.99

OPEN 7 DAYS
MON thru FRI 9:30-9
SAT 9:30-6
SUN 11-5

SHOE FAIR

SOUTH SAN FRANCISCO
BRENTWOOD CENTER
871-0756
El Camino Real
(Across from See's Candy)

DALY CITY
2049 Junipero Serra Blvd.
755-0557 (Two Blocks from BART)

EVERYTHING FOR A GREAT Thanksgiving Dinner

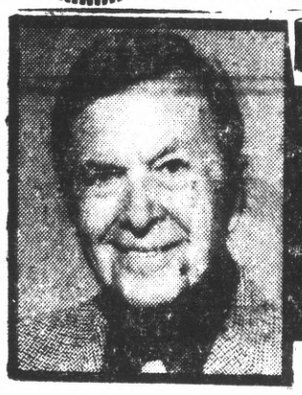

Happy Thanksgiving
BRIGHT LIGHTS
BY LLOYD JOHNSON

Thanksgiving—Special Day for Everyone

As usual, Thanksgiving 1975 will be a time when families will gather together to enjoy a festive day of feasting and football. Often, three generations will be surrounding the same table, offering gratitude for a prosperous and abundant lifestyle. Even though our country is in the process of bouncing back from the worst economic decline since the Depression, all is still not well with many of our friends and neighbors. Besides spending the holiday enjoying our families, friends and the fruits of our labors throughout the past year, let's think seriously about those not quite so fortunate, and perhaps we can offer someone a needed helping hand. After all, isn't this the true spirit of Thanksgiving? Today, "**Bright Lights**" offers an excellent selection of restaurants, hotels and clubs, all of which are making extra attempts to please you and your families during the holidays. May you enjoy a Happy Thanksgiving.

—Lloyd Johnson

Thanksgiving Day At Bay Meadows

Next week is the big one of the Autumn racing season at **Bay Meadows**, with the San Mateo course staging a "holiday stakes festival" over the Thanksgiving weekend. Highlighting the festivities will be the twelfth running of the $100,000 added California Juvenile Stakes on Saturday, a race in which Telly's Pop will be trying to become the first winner of the Western triple crown for two year olds. Owned by Telly "Kojak" Savalas and movie producer Howard Koch, Telly's Pop has already won the Del Mar Futurity and the Norfolk Stakes at Santa Anita to capture the first two legs of the series, which was inaugurated last year, when it produced three different winners. Savalas and the entire cast of Kojak will be on hand as "Telly" (the horse) tries for the triple crown. Thursday will see the running of the $25,000 added Thanksgiving Day Handicap, a mile and a sixteenth joust for three year olds, while on Friday the $20,000 added Courtship Stakes for two year old fillies will be presented. Post time for the first race on Thanksgiving Day will be moved up to 11:30 a.m., in order to complete the program in time for patrons to get home to an early assault on the festive board. As an added attraction on "turkey day," there will be a race involving five Clydesdales, with each of the huge horses being ridden by two jockeys. Thanksgiving Week is always a big one at the Meadows, but more so than ever this year. The reason? "Telly" has kept the triple crown alive in '75. Gates open at 10 a.m.

Costantino Brothers Buy Gold Platter

Tino's Gold Platter is a new name on the dine-out agenda. However, both **Tino's** and the **Gold Platter** are well established restaurants on the Peninsula. Tino's, owned and operated by the **Costantino brothers (Antonio, Umberto and Rosario)**, has been a well favored restaurant in San Mateo for several years, and the Gold Platter has long rated among the best. Just recently, the Costantino brothers purchased the Gold Platter. Hence, the name Tino's Gold Platter. Continental cuisine, as only the Costantino brothers can prepare it, is their restaurant specialty, with lunches served Monday through Friday; dinners, Tuesday through Sunday. Another feature event is the Friday and Saturday night appearance of the one and only **Wilbur Stump**, the "grand daddy" of the piano bar . . . In keeping with past tradition, the **Shirt Tail** restaurant in Palo Alto will not be open on Thanksgiving Day. **Fred Damato**, the San Mateo businessman who recently purchased the restaurant from **Adrian Stickney**, will continue to feature the "Early evening" dinner specials . . . Even potatoes get the gourmet treatment at both **Phil Lehr's Steakeries** in San Francisco (the original at Taylor and Ellis; the new Steakery East across the street in the Hilton Tower). They're huge baked potatoes stuffed with a flavorful blend of butter, cream and tangy cheese.

Ben. Franklin Serves Traditional Dinner

The **Best** brothers, **Erwin and Max**, invite you to enjoy a holiday feast in the Willow dining room, located in the **Benjamin Franklin Hotel**, on Thanksgiving Day. Chef **Roy King** has prepared an excellent menu of entrees, from the traditional turkey to the regular menu selections which have made this downtown San Mateo hotel one of the most popular dining spots on the Peninsula. Give heed to the chef's special steak dinner, which is served Monday, Tuesday, Wednesday and Thursday (with the exception of Thanksgiving Day) for $3.95 (after 3 p.m. the price is $4.50). Before and after-dinner cocktails are available in the adjoining **Club Seville**. Cocktail service also at your table. The Willow dining room will be open as usual from 6 a.m. to 8:45 p.m. for breakfast, luncheon and dinner. Ample Municipal parking space. Holiday parties are invited, with private banquet rooms available (344-2511) . . . **Vince Licata** will close his **Vince's Italian and Seafood** restaurant on Thanksgiving Day, but will be back in action Friday, Nov. 28. Yep, fresh crabs are once again back on the rack. Come an' get 'em at **Vince's Fish Depot** . . .

NEVADA TOURS
San Mateo, 1417 El Camino
Call Kay 345-0488
DRIVE-UP PACKAGES
★ RENO
★ LAS VEGAS
★ So. LAKE TAHOE
★ No. LAKE TAHOE
CHARTERS
Get a group together - we will arrange for a Bus and Accommodations in a deluxe motel. Plus Generous Bonuses. Also 8 Hour Turnaround.
CHARTERS Anywhere Anytime Any place

Tino's GOLD PLATTER
RESTAURANT
Continental Cuisine
3 P.M. to 10 P.M. Thanksgiving Dinner
COCKTAILS
BANQUET ROOMS to 250
LUNCH—Mon. thru Fri.
DINNER—Tues. thru Sun.
593-1000
WILBUR STUMP
Piano Bar
Fri. & Sat.
1000 El Camino • San Carlos

Thanksgiving DAY
BREAKFAST
will be served in the Turf, Club House and Grandstand Areas in addition to our regular menu.
GATES OPEN at 10:00 A.M.

Bay Meadows
San Mateo, California 94402
Phone: (415) 345-1661
FIRST RACE Thanksgiving Day 11:30 A.M.

Shirt Tail
SHIRT TAIL
RESTAURANT
Dine with us in a Relaxed Atmosphere
Lunch Mondays thru Saturdays
Dinner and Cocktails 7 Days a Week
Banquet Room: Cocktail Parties
RESTAURANT NOT OPEN THANKSGIVING DAY
SEAFOODS, PRIME RIB, • • • STEAKS, SAUTE ITEMS
EARLY EVENING DINNER SPECIALS
$4.45
For a Complete Dinner
Mondays thru Saturdays, 4 to 7 p.m.
COMPLETE REGULAR MENU ALSO AVAILABLE
2515 El Camino, Palo Alto • 321-0310

Count Your Blessings

Family . . . friends . . . a happy home. These are things to be thankful for.
Lloyd Johnson

IN SAN FRANCISCO
Dine in a Garden in full bloom
11:30 am. until Midnight
LEHR'S GREENHOUSE
RESTAURANT and FLORIST
NEXT DOOR TO HOTEL CANTERBURY

THANKSGIVING DAY
GATES OPEN 10 A.M.
FIRST RACE—11:30 A.M.
The best thing that ever happened on an afternoon
THOROUGHBRED RACING NOW THRU Dec.23

FIRST RACE
Tues. thru Fri. 12:30 PM
Saturdays 12 Noon
Bay Meadows
San Mateo, California 94402 (415) 345-1661

THANKSGIVING·1975

On this Thanksgiving before America enters its third century with the celebration of our Bicentennial in 1976, let us all be prepared to resound the Liberty Bell again in a fashion that the whole world will hear. We must be as dynamic in our joyous celebration as our Founding Fathers, who signed that precious document called the Declaration of Independence. They were giants in courage, in thought, and in their willingness to die for the four freedoms we have enjoyed for almost 200 years.

I believe that every native-born American and naturalized citizen owes such a great debt to these men that each of us should get on our knees, regardless of race, color, religion, and thank Almighty God for blessing us with such a glorious heritage. Where else has free enterprise made such great strides, retaining our land as a land of opportunity?

May all the hatred and wars disappear, not only from this land of opportunity and home of the brave but the world over.

This we pray in the name of our Heavenly Father.

Always with deep gratitude and humility,
George M. Mardikian

May we suggest for Your Thanksgiving
Our Special
TURKEY DINNER
WITH ALL THE TRIMMINGS
$7.00
HOME OF THE SHISH KEBAB, BROILED STEAKS, CHOPS AND A DOZEN OTHER MAIN ENTREES FROM WHICH TO CHOOSE
Served from NOON until 10 p.m.
George Mardikian's
OMAR KHAYYAM'S
O'FARRELL at POWELL Streets
SAN FRANCISCO 781-1010

RESERVE NOW
THANKSGIVING MENU
Dinners Served 12 Noon to 9 p.m.

ROAST YOUNG TOM TURKEY	$5.45
BAKED SUGAR CURED HAM	5.45
ROAST LEG OF SPRING LAMB	6.25
STEAK TERIYAKI	8.95
STUFFED IDAHO TROUT	6.45

Children's Menu—$2.95
For Reservations: 347-1027
CASTAWAY
Coyote Point·San Mateo·347-1027

Vince's
ITALIAN AND SEAFOOD RESTAURANT
HAVE A JOYOUS THANKSGIVING!
Not Open Thanksgiving Day
For Fresh Seafood to Prepare at Home Visit Our Delicatessen and Fish Depot Next Door
COCKTAIL 1 OUNCE
16TH AND EL CAMINO, SAN MATEO. 341-1480

BRIGHT LIGHTS
BY LLOYD JOHNSON

George Mardikian's Thanksgiving Message

"**Bright Lights**" would like to call special attention to **George Mardikian's** yearly Thanksgiving message, which this year stresses on the Bicentennial celebration in 1976. The feeling in the message is right from the heart of one of the finest men we have ever had the pleasure of calling a true friend. Mardikian's world-famous **Omar Khayyam's** will be serving Thanksgiving dinner from 12 noon, and you will make no mistake when selecting this San Francisco restaurant for "breaking bread" on Thanksgiving Day . . . **Nevada Tours** is now packaging trips to Reno, Las Vegas, as well as South and North Lake Tahoe. When you plan to invade Nevada, keep Nevada Tours in mind (345-0488). **Kay** will be happy to plan your trek . . . **Clean Sheets**, a sensational, new trio of guys and a great-looking gal who play all types of music, will entertain for the next three months in the **Bayhill Lounge**, San Bruno, which will be celebrating its first anniversary in December.

Happy Birthday, Helen And Scotty Campbell's

Mary Lou Fox and **Theresa Urban** have plenty to be grateful for on Thanksgiving, and they plan to celebrate it on Thursday, December 1 is the 80th birthday of **Helen Trainor**, the lovable patriarch of the **Scotty Campbell's** restaurant clan, and it also marks the date on which this award-winning Redwood City restaurant opened 25 years ago. In commemoration, a limited number of surprise gifts will be given to their restaurant customers December 1 through 6. We would like to extend a happy birthday to our dear friend, Helen, and to congratulate this competent Scotty Campbell's crew, who have been a member of the "**Bright Lights**" restaurant pages for numerous years . . . Thanksgiving Day enticements at **The Aquarium, Sheraton Inn**, include a complete turkey dinner for $5.45 (child's plate, $2.95), plus football on the Aquarium's 4'x6' Video-Beam screen. As for tonight, order the Rack of Lamb special which is broiled to perfection every night of the week. Also dancing nightly . . . **Dunfey's Royal Coach Motor Hotel in San Mateo** will offer a festive dinner menu in the Coach and Horses dining room on Thanksgiving Day, with service beginning at 12 noon. Adults, $5.50; children, $3 . . . **Peter Bovenberg**, manager of **The Castaway**, expects another record-breaking crowd of holiday diners on Thursday. A special Thanksgiving menu has been planned, with Roast Tom Turkey, Baked Sugar-cured Ham, Leg of Lamb, Steak Teriyaki and Stuffed Idaho Trout being featured. Dinners from $5.45; a child's portion (of ham or turkey), ($2.95).

Adrian Stickney Leaves Shirt Tail

After years of operating the thriving **Shirt Tail**, owner **Adrian Stickney** decided to sell the Palo Alto restaurant. Stickney, who brought his "**Hick'ry House**" restaurant concept to the Peninsula in 1950, now has four different Stickney locations throughout Redwood City, Palo Alto and Santa Clara. While operating the Shirt Tail, which differs from his original "Hick'ry House" concept, Stickney has received several awards as well as national publicity in numerous food and dining magazines. He was also chosen for Hospitality's Hall of Fame. Recently, Adrian Stickney sold the Shirt Tail to **Mr. and Mrs. Fred Damato**. He will now concentrate his energies on maintaining the quality, cleanliness and service already found in his Stickney's restaurants, and perhaps expand with Hick'ry House locations in other cities . . . Four "giant" six-foot Christmas stockings are among the prizes to be given away this holiday season at **Tanforan Park's Garden Restaurants**. The stockings will be filled with merchandise from shops in the Tanforan Shopping Center and four separate drawings will be held, with the first being Nov. 29. Entry blanks for the drawings are available at each of the Garden Restaurants.

Enjoy Seashore Thanksgiving Dining

Two restaurants as traditional as Thanksgiving itself await your holiday dine-out visit — **Nick's** and **The Moonraker**. These restaurants, as well as **Captain Charles**, are under the guidance of **Nick Gust**, one of the pioneer restaurateurs of Rockaway Beach, Pacifica. This is your opportunity to enjoy a delightful Thanksgiving dinner while drinking in one of the most beautiful ocean views of the pounding Pacific, which is just a stone's throw away. After dusk, the entire beachfront is illuminated with flood light, lending a romantic touch to the dine and dance scene. Breakfast will be served at Nick's from 10 a.m., with the turkey parade starting at 1 p.m. The spacious Moonraker will toll the Thanksgiving dinner bell at 3 p.m. Captain Charles restaurant will be dark on Wednesday and Thursday . . . It would be hard to imagine a more delightful setting for Thanksgiving dinner than **Lehr's Greenhouse** in San Francisco, where you dine in a lovely garden in full bloom. Feast on gourmet continental dishes such as Chicken Kiev or **Thanksgiving's** all-time favorite Roast Tom Turkey. Dinners from $6.50, and owner **Murray Lehr** will be serving from noon to 11 p.m. on Thanksgiving Day . . . **Romano's** restaurant, located in Rockaway Beach, Pacifica, will be dark on Thanksgiving Day. **Enrico Romano** and his staff will be back on the job the following Friday to serve the throngs who frequent this Italian and Pizza specialty house . . . **Scotty Campbell's** in Redwood City will be serving their regular dinner menu, with the addition of the traditional holiday turkey, on Thanksgiving Day. Dinner service from 3:30 p.m. to 9:30 p.m. If you're one of the regulars who dine here, we don't have to tell you that early reservations are advisable.

Thanksgiving Dining Guide

Thanksgiving
A DAY TO COUNT OUR BLESSINGS

3 GREAT RESTAURANTS
ON THE SHORES OF THE BEAUTIFUL PACIFIC AT PACIFICA

Nick Gust and family invite you to relax and dine in comfort and elegant surroundings while enjoying this Thanksgiving by the exciting view of the sea shore. Our menu features a variety of fine dishes including the traditional Thanksgiving Turkey. Make your reservations NOW for the Holidays.

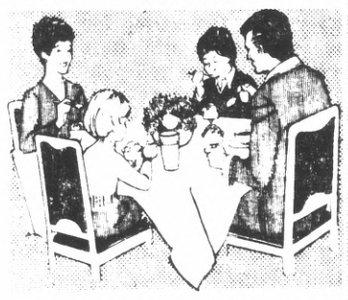

Thanksgiving **BREAKFAST AND DINNER**

NICK'S—Breakfast from 10 a.m.
Dinner from 1 p.m.
MOONRAKER—3 p.m. to 12 Midnight
CAPTAIN CHARLES—Not Open Wed. and Thurs.

NICKS 359-3900
Steak & Seafood
Dining, Dancing, Cocktails, Parties
Open 7 Days a Week — 10 to 2 am
Jimmy Payer—Wed. to Sun.

MOONRAKER 359-0303
Continental Cuisine-Cocktails
Open Tues.-Wed. and Thurs. 4 p.m. to 12
Fri. and Sat. 4 p.m. to 2 a.m.
Sun. 3 p.m. to 12

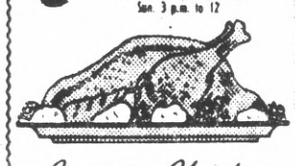

Captain Charles
Gourmet Seafood 359-6737
Restaurant & Cocktail Lounge
Wed. thru Sat. 4 p.m. to 12—Sun. 2 p.m. to 10

Get a BOOT Out of Christmas!
WIN the world's largest Christmas Stocking ...filled with goodies!

4 GIANT 6-FOOT XMAS STOCKINGS
Drawings Are To Be Held
Nov. 29, Dec. 6,
Dec. 13 & Dec. 20

Entry Blanks Are Available at Each Stand in the Garden Restaurants

Nothing to Purchase — All Ages Eligible to Participate

TANFORAN PARK GARDEN RESTAURANTS
San Bruno, California

Benjamin Franklin Hotel
"The Park Ave. of the Peninsula"
44 East 3rd Ave., San Mateo • 344-2511
AMPLE MUNICIPAL PARKING

THE "WILLOW" DINING ROOM MENU FOR THANKSGIVING
Service 12 Noon to 8:45 p.m.

MAKE RESERVATIONS NOW FOR YOUR CHRISTMAS and NEW YEAR'S PARTIES (415) 344-2511

THANKSGIVING DAY DINNER
Relish Dish, Tossed Salad, Chicken Pastina Soup
Roast California TOM TURKEY ... $5.75
Walnut dressing, giblet gravy, cranberries, whipped potatoes, candied yams, garden vegetables.
Pumpkin Pie with whipped cream, Hot Mince Pie (brandied sauce), Sherbet, Bavarian Cream with Melba Sauce.
Coffee-Tea-Milk
FULL MENU ALSO SERVED AT COMPARABLE REASONABLE PRICES
Child's Plate of Turkey or Ham—$3.50
HOLIDAY MARTINI or MANHATTAN — 85c
Cocktails Before and After Dinner — CLUB SEVILLE
ROY KING — CHEF

Special Attention
Complete PRIME RIB or Chef's Special STEAK DINNER
Except Thanksgiving Day
3.95 $4.50 After 3 p.m.
Mondays, Tuesdays, Wednesdays and Thursdays

WORDS OF WISDOM

I would like to thank the public for their patronage of my Shirt Tail Restaurant in Palo Alto. It has been your support for the past several years that has placed this fine dining house on the list of restaurants in which to dine. The Shirt Tail Restaurant has had many write ups in national and local editions and among its top acknowledgements—it was a true honor in 1970, to have my name added to Hospitality's Hall of Fame and be placed among top honored restaurateurs from across the nation.

My motto has always been Quality, Cleanliness and the best you have to offer — Service. This motto has helped enable me to maintain five high quality restaurants in San Mateo and Santa Clara Counties for twenty six years.

At this time in my career, I feel that it is to the best advantage of the Stickney organization and myself, to sell the Shirt Tail to an independent owner/operator. So I have done that and would like to congratulate and welcome Mr. & Mrs. Fred Damato as the new owners of the Shirt Tail. They will be operating under the same name and format.

This decision was made by me because the Shirt Tail was a totally different concept than my original goal and what has turned to be the sign of Quality here in the bay area — The Stickney Hick'ry Houses.

I am looking forward to promoting and devoting my undivided attention towards making Stickney's just that much better, with the same basic menu, Quality, Cleanliness and outstanding Service. This is my goal and has been my promise to you — The Public — for many years. Thank you for your continued patronage.

Sincerely
Orpheus Stickney

Stickney's Hick'ry House
1852 El Camino Real
Redwood City, Ca. 94063

Stickney's Hick'ry House
#1 Town & Country Village
Palo Alto, Ca. 94301

Stickney's Hick'ry House
3041 Stevens Creek Blvd
Santa Clara, Ca. 95050

Stickney's Flamingo Restaurant
3398 El Camino Real
Palo Alto, Ca. 94304

Give Thanks at Our Table.
Have Thanksgiving Dinner with Us, at The Coach and Horses.

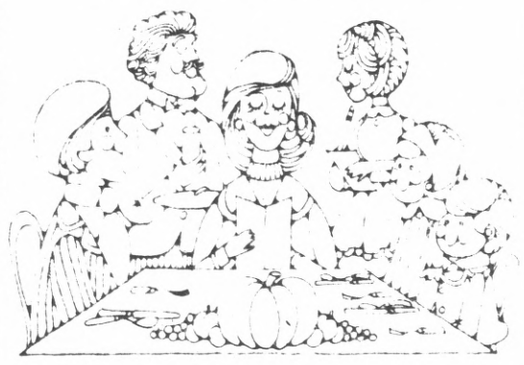

It's Thanksgiving time again. Time for you and your family to get together, to share in that traditional Thanksgiving feast. And this year, we'd like you to share that time with us.

On Thanksgiving Day, we'll be serving up all the warmth and festive spirit of a real old-fashioned family Thanksgiving, with a holiday dinner that'll beat the stuffings out of anything you've ever had before.

It wouldn't be Thanksgiving without a turkey dinner and all the trimmings. And to make sure you have a Thanksgiving dinner you'll long remember, we'll all be on hand to welcome and serve you.

This Thanksgiving, give thanks at our table. Join our family as we celebrate the joys and blessings of the holiday season.

For reservations call 573-7661.

DUNFEY'S
ROYAL COACH MOTOR HOTELS
1770 South Bayshore Boulevard
San Mateo, California 94402 415/573-7661

Romano's
ROCKAWAY BEACH
PACIFICA
359-0528

CONSISTENT ADVERTISING IN THIS PAGE BRINGS RESULTS!
Call Lloyd Johnson 348-4421

Award Winning Since 1950
Scotty Campbell's
Specializing in Prime Beef, Seafood and Fowl. Enjoy superb dining at Scotty Campbell's in medieval atmosphere of an old Scottish castle
OPEN THANKSGIVING DAY
Serving Our Regular Menu plus Turkey
From 3:30 p.m. to 9:30 p.m.
Please Phone for Reservations.
2907 EL CAMINO REAL, REDWOOD CITY • 369-3773

BAYHILL LOUNGE
Proudly Presents
CLEAN SHEETS
Appearing Every Thursday, Friday & Saturday
Join Us for Our
1st Anniversary Celebration
Thursday Night, December 4
BAYHILL SHOPPING CENTER, SAN BRUNO • 873-4477

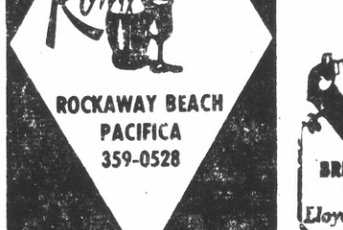

Phil Cehrs Steakery
AMERICA'S FINEST & MOST ELEGANT STEAK HOUSES
NOW! 2 LOCATIONS IN SAN FRANCISCO
ORIGINAL — Taylor and Ellis Parking Lot Entrance
NEW — Hilton Hotel Tower, 330 Taylor, near Ellis Street
Daily 5-12 — Sun 4-11 • Reservations (both) 673-6800

THE AQUARIUM
Thanksgiving DINNER
$5.45
Roast Tom Turkey
with Bread Dressing
Cranberry Sauce • Peas and Pearl Onions
Pumpkin Pie with Topping
Mincemeat Pie with Brandy Sauce
Child's Plate . . . $2.95
Additional Menu Selections
10 A.M. to 11 P.M.
Reservations Suggested—342-9200
THE AQUARIUM
Restaurant and Lounge at the
Sheraton Inn-San Francisco Airport
Take the Broadway Burlingame Exit from the Bayshore Freeway

Barbara Bladen

COMIC OPERA HOLDS MORE WEIGHT THAN TRAGEDY

Performers love playing San Francisco. Like tourists, they spend their days shopping, riding the cable cars and going to restaurants.

Ron Husmann is an exception. He's spent most of the time away from the Curran Theater where he's Lancelot in "Camelot" taking voice lessons. And that includes flying to Los Angeles on his one day a week off and taking additional private voice coaching with Jack Metz among whose illustrious clients is Mary Costa.

That's a funny thing for a singer who has been a professional since 1959 when he picked up his diploma from Northwestern University and an Equity card within a matter of weeks to be doing. But the handsome baritone is preparing for a new career in music despite his success in such musicals as "Tenderloin," "Brigadoon" (in Dallas), "Under the Yum Yum Tree" (in Dayton, Ohio), "Irma La Douce" (with Juliet Prowse) and "Lovely Ladies, Kind Gentlemen."

RON HUSMANN
As Lancelot

During the run of "Camelot," (it closes Dec. 6 as the final offering of the Civic Light Opera season) he's commuting to his in-laws' home in Oakland. Patsy Peterson and he were part of that talented acting class which studied with Alvina Krause at Northwestern at the same time as Dick Benjamin, Paula Prentiss, Nancy Dussault, Tony Roberts, Carol Lawrence, Warren Beatty and Ann-Margret. It's an impressive group.

"There was never a question of what I would do with my life. I always knew I'd be in show business so I studied acting in college because singing was something I'd been doing since I was a youngster," Husmann told me over salad at the Clift Hotel recently.

"Patsy and I didn't waste any time after graduation. We went right to New York and auditioned for the chorus of "Fiorello" and got the job. By the time the show opened I'd been upgraded to sing a bit role with a quartet. We stayed in the show for eight months, got married with the entire cast in attendance and came to San Francisco for a month honeymoon. It was great."

But while "Fiorello" continued running for two years, Husmann was being offered a lot of choice roles in shows he claims, "got shot down" "Lovely Ladies, Kind Gentlemen," for instance, closed after only two weeks on Broadway, but was sold out every night.

"I loved that show and so did the audiences. There's a gulf growing that will destroy Broadway, a gulf between what critics will buy and what the public wants to see.

"In the '50s, show after show opened and the tired businessman went knowing he'd be entertained. I wanted to be a part of that but the musical theater is dying and I'm looking forward to a new phase of my career -- opera.

"That's why I'm studying so hard. It's a different kind of singing and I'm excited about the challenge. When you reach 35 your voice matures and I'm ready to move into other musical areas."

He's passing on that enthusiasm to 40 seventh, eighth and ninth grade students at St. Paul's Lutheran High School in North Hollywood where Husmann teaches a weekly class in speech and communications. His own three children attend the school.

"Teaching is an ego trip you can't believe. It's an elective class and the students seem to get a big kick out of it. I had them all come to a performance of 'Camelot' and write a paper on it.

In candid defense of the show that got off to a bad start in San Francisco, he noted that three principles, Edward Mulhare, Anne Rogers and Gale Gordon, had "never done a performance together" before opening night.

"They had no director, the assistant stage manager took over after Carol Lawrence and Robert Goulet left the show in Los Angeles and they didn't know where their costumes were or how to get on and off the stage.

"We came up to San Francisco in a flush, knowing we were headed for disaster. But audiences now are seeing a whole different show than when it first opened."

Husmann only took one chance with putting his image on the film screen. They dyed his hair butter yellow to change any similarity he had to Hugh O'Brien in a picture entitled "Love Has Many Faces." He termed it "the biggest soap opera you ever saw."

But the experience didn't ruin Hollywood for him totally. He's made two TV pilot films in dramatic roles and liked the town so much he moved his family out of New York. His former TV experience was as a regular on the Steve Allen show for a year.

"I'm edging into this opera idea cautiously. I have so many scars now, I don't need any more. I played in a lot of big shows but I starved a lot between jobs.

Dr. Pickett Heads Group

San Mateo County Director of Health and Welfare Dr. George Pickett today was elected president of the American Public Health Association in Chicago where he is attending the group's annual convention.

Pickett, 40, was appointed county director of health and welfare Nov. 17, 1970, by the Board of Supervisors following the retirement of Dr. Harold D. Chope. He came to San Mateo County from Detroit, Mich.

Record Traffic At SF Airport

The number of air passengers passing through terminals at San Francisco Internatinal Airport established an all time high terminal load record for October when almost 1.5 million air passengers used the air terminals, Airports Director William J. Dwyer has announced.

The October air passenger traffic figure of 1,496,833 represents 68,576 more air travelers than the 1,428,257 who passed through the terminals during October 1974, an increase of4.8 percent, and a new all time record high for any October in the history of San Francisco International.

"Since the start of this fiscal year, July 1, air passenger volume at the Airport has exceeded all previous historical records, demonstrating an average monthly increase of 4.3 percent," Dwyer said.

"Number of passengers now using the air terminals routinely exceed the terminal design capacity of one million passengers per month," he said.

"As one result, there are occasions, especially during peak holiday travel periods, when terminal congestion may become quite extreme," he noted.

"Congested conditions can be expected until the new North Terminal Complex and the Ground Transportation Center, now under construction, are completed," Dwyer said.

October shipments of U.S. Mail by air increased 4.7 percent to 16,041,286 pounds, while air freight and express showed a decline of 2.9 percent to 61,037,574 pounds.

Total October air movement of 28,769 show a 10.3 percent decline in general aviation, but include 24,812 scheduled airlines arrivals and departures, 417 military flights and 3,540 non-scheduled aircraft.

B'nai Israel Services Slated

Sabbath Services will be observed at Congregation B'nai Israel, 1575 Annie St., Daly City, on Nov. 21 at 8:30 p.m.

Services will be conducted by the USY (United Synagogue Youth) since the USY is holding a "Shabbaton" (week-end seminar).

As part of the "Shabbaton" Sabbath services planned, Ralph Rechnitz will observe the anniversary of his Bar Mitzvah.

The congregation instituted the new program of Bar/Bat Mitzvah anniversary observances about one year ago.

A past Bar Bat Mitzvah individual will on his or her anniversary chant his Haftorah: in the case of a boy (accompanying work to the Torah reading) or read from the Psalms in the case of a girl, just as he or she did on the occasion of their coming of age in the eyes of the synagogue.

Participating in this new program will be the son of Mr. and Mrs. Gary Rechnitz, Ralph.

At conclusion of services, an Oneg Shabbat (social hour) will follow hosted by two members of the temple Sisterhood.

Shabbat Morning Services will continue on Nov. 22 commencing at 11 a.m. Services this Shabbat Morning also will be conducted by the U.S.Y.

To be read is Parsha: Vayishlach — "And He Sent."

At the conclusion of Saturday morning services, a Kiddush will follow prepared by the United Synagogue Youth committee.

Donations Come From Odd Places

People who rent tuxedos often make unknowing contributions to United Way, as the Bay Area Crusade has come to be known.

Each day, the employes at Selix Formal Wear, 94 E. Third Ave., San Mateo, gather up the items left in pockets of rented formal outfits.

"Usually it's small change," explains Jerry Loos, manager, "quarters, nickels, dimes. Every month we gather it up and send it off to our main office in the city and they send a check to the United Crusade."

(United Way officials report that Selix "lost and found" contributions have amounted to $600 in the past several years.)

"Sometimes there are large amounts," says Loos, "then we get hold of the owner and return the money.

"Sometimes there are other interesting items, wedding rings, marriage certificates, car keys, motel keys. Usually it's cash, though, small change."

Oyster Pt. Loan OKd

South San Francisco councilmen Wednesday night approved an agreement with the state Department of Navigation and Ocean Development (DNOD) for a $1.2 million first-phase development loan on the Oyster Point marina, despite the long and vocal protests of two residents.

Douglas Butler, long a critic of the proposed improvements, chastized the council for acting on the item — although it was not listed as an agenda matter. He was joined by Jim Keegan concerning this and other complaints dealing with whether the project was economically feasible.

City Manager Ed Alario, who found himself defending the proposal, said the reason it was added to the agenda was that on-going legal problems had been solved and since the project was already at least a month behind schedule he thought the council would want to get it moving.

Farm Bureau Dance

The first of what is hoped to be an annual dinner dance will be presented Nov. 29 by the San Mateo County Farm Bureau.

IDES Hall in Half Moon Bay will be the setting for the event which will start with a social hour at 7 p.m. followed by dinner at 8 o'clock and dancing from 9 to 1 a.m.

Tickets may be purchased at the Farm Bureau Building, 765 Main St., Half Moon Bay, or reservations may be made through Monday by telephoning the office.

WANT AD SELLS CAR!

Mrs. R. C. Steeple, Jr., San Mateo, had a car to sell so she advertised in The Times Post/San Bruno Publications Classified Sections. This is what she had to say after selling the car, "Very good, very pleased with responses. We have used your Classified Section for previous sale items and have been equally successful."

HAVE SOMETHING TO SELL?

Do as Mrs. Steeple did, call a Times' Classified Advertising representative. You may very well enjoy the same results. Call today!

SAN MATEO 348-4444 SAN BRUNO 589-1234
REDWOOD CITY 369-1791

TOOLS

LAY AWAY NOW for Christmas!

- Hammers
- Saws
- Planes
- Levels

Remodel & SAVE! We have all you need!

POWER
- Drills
- Sanders
- Jig Saws

CHECK OUR LOW PRICES on quality Name Brands!

WHITE LUMBER CO.

1917 Junipero Serra Daly City 756-3833

Billings Method Dec. 4

The Mary's Help Natural Family Planning Center will hold its second series of classes in the Billings Ovulation Method of family planning at 7:30 p.m.

Couples interested in learning the method are invited to attend the course, which will be held in the hospital's conference dining room.

The Ovulation Method of family planning, developed by the husband-wife team of Australian physicians, John J. and Evelyn Billings, relies upon the observation of cervical mucus to determine fertility.

Unlike the rhythm and temperature methods of family planning, the Billings Method gives advance warning of ovulation, which insures the detection of fertile and infertile periods.

For more information on the Dec. 4 meeting, call Mary's Help Hospital, 992-4000, ext. 434.

JCPenney

NOW OPEN SUNDAY 10 A.M.-6 P.M.

25% off all artificial trees.

Save $5

Reg. 19.99. Sale 14.99. Artificial 6½' natural needle-look Scotch pine. Easy to assemble with color-coded branches and pole. Full, evenly proportioned tree in natural color.

2' Scotch pine. Reg. 2.99. **Sale 2.24.**
4' Scotch Pine. Reg. 8.99. **Sale 6.99.**
Easy-assemble 7-ft. Presto artificial pine. Reg. 29.99. **Sale 21.99.**
7½ ft. artificial Bavarian pine. Reg. 44.99. **Sale 32.99.**
Easy-assemble 6 ft. Mountain King artificial tree. Reg. 34.99. **Sale 25.99.**
6½ ft. Mountain King balsam. Reg. 39.99. **Sale 29.99.**
All trees are flame resistant.

Sale prices effective through Sunday only.

50 indoor/outdoor miniature lights, multicolor. Reg. 3.59 . Sale	2.69
35 indoor/outdoor miniature lights, multicolor. Reg. 2.69 . Sale	2.02
20-light Italian style novelty set. Reg. 2.69 ..... Sale	2.02
Indoor 25 light set, multicolor. Reg. 4.49 ..... Sale	3.37

fresh cut Christmas trees.

Scotch pine trees 4-5'	8.99
Scotch pine trees 5½-7'	13.99
Scotch pine trees 7-8'	15.99
Western douglas fir trees 3-4'	2.99
Western douglas fir trees 5-6'	3.99
Western douglas fir trees 7-8'	5.99

Charge it at this JCPenney store: SAN BRUNO, Tanforan Park.

Open Nites 'til Christmas. Sunday 10 to 6 p.m.

DON'T RISK YOUR WIFE IN THE DARK

get a **Genie®** automatic garage door opener

GET ADDED VALUE, CONVENIENCE, PROTECTION FOR YOUR HOME AND FAMILY!!

ACT NOW!!

DELUXE MODEL 450 Automatic Garage Door Opener

SAVE **$70.70**

Now you can enjoy the security and convenience of your Genie at fantastic savings. Normally, the deluxe model 450 could cost you $302.85, but GARAGE DOOR is offering this same package for only $219.00 plus tax. This includes the model 450, AND complete installation!!! Hurry . . . call 878-4222 now . . . this offer is only good through Saturday, November 29, 1975.

NOW ONLY **$219** TOTAL! *INCLUDING INSTALLATION!* plus tax CONTRACTOR LICENSE #297538

GARAGE DOOR REPAIR and SALES

878-4222 • 1153 SAN MATEO AVE. • SAN BRUNO • 589-9935

OPENS THE DOOR • TURNS ON THE LIGHT • CLOSES THE DOOR

Contemporary Music Concert at SF State

A concert of contemporary music by Italian composers to benefit music scholarships will be given by the Pro Musica Nova players on Dec. 11, at 8 p.m. in the Knuth Hall located at San Francisco State University's Creative Arts building on Holloway near 19th Avenue.

The ensembles is conducted by Dr. Herbert Bielawa, associate professor of music.

The pre-War II generation will be represented by Antonio Veretti, Goffredo Petrassi and Luigi Dallapiccola; the post-war group by Niccolo Castiglioni and Luciano Berio, all with compositions dating from the 1950's and '60s.

Two guest singers for this concert will be Anna Carol Dudley, soprano, and Patrick Neve, tenor.

Miss Dudley will perform Dallapiccola's Christmas concerto and Berio's Squenza.

Tenor Neva sings Antonio Veretti's L'Allegria, composed in 1957.

Wilbur Sudmeier, lecturer in music, will offer a solo trombone selection Sequenza by Luciano Berio.

This composer Rounds, composed in "circles of clusters," will be played by Dr. Bielawa, who is in charge of electronic and other new music instrumental programs at San Francisco State.

A work by Niccolo Castiglioni is also presented, Gymel for flute and piano, to be played by Paul Renzi, lecturer in music and for 18 years principal flutist with the San Francisco Symphony. He will be joined by pianist Marvin Tartak.

The concert is presented under joint sponsorship of the Frank V. de Bellis Collection and the San Francisco State Music Department.

Reservation may be made through the Creative Arts Box Office, 585-7174 on weekdays from noon-4 p.m.

Parade Group To Meet

The next meeting of the Daly City Bicentennial Parade Committee will be on Dec. 8 at the special meeting room located inside Breuner's 'Furniture Store, 301 Gellert Blvd., in Serramonte Shopping Center.

The meeting will start at 7:15 p.m. and must end by 8:45 p.m.

For more information, call 755-4776.

This meeting is for those who are on the committee who attended the first meeting, or who wish to participate in the parade as a marcher, worker, helper, or committeeman.

DEADLINE

Deadline for receiving news material intended for publication in this section is 5 p.m., each Thursday, at 205 Angus West, San Bruno, 94066.

B'nai Israel Services Set

Sabbath Services will be held at Congregation B'nai Israel, 1575 Annie St., Daly City, Nov. 28 beginning at 8:30 p.m.

Rabbi Ira Book will officiate, assisted by Cantor Jacob Graudenz who will chant the liturgy.

Rabbi Book's sermon will be "Chanukah and Christmas; poor cousins."

Highlight of the evening will be the observance of birthday Sabbath.

The children of congregational members whose birthdays occur during the month of November will be called to the pulpit for a blessing and presented with a token gift.

An Oneg Shabbat (social hour) will be hosted by two members of the Temple Sisterhood. In addition to birthday Saobath, services will include portions in honor of Shabbat — Chanukah which commences at Sundown, Nov. 28.

Chanukah celebrates the victory of Judah Macabee over the Syrian Greeks in 165 B.C.E.

Chanukah, called the Feast of Dedication or the Holiday of Lights, observes the triumph of the few against the many, the few who refused to accept religious beliefs contrary to their convictions and the teachings of the forefathers.

With the determination and steadfastness of the teachings of the Torah, they subdued the alien forces and rededicated the temple which had been defiles.

The cruse of oil which they found sealed by the high priest was sufficient only for a day; however, it lasted for eight days.

Therefore the custom of lighting candles for eight days to celebrate the miracle.

In general, the holiday brings forth joy and gifts and yet conveys one of the cardinal principles of the Jewish religion and of this country — freedom of worship.

Shabbat Morning Services will continue on Nov. 29, commencing at 11 a.m. Services this Shabbat Morning will be conducted by Rabbi Book, Cantor Graudenz and assisted by the religious school students.

Each step of the Shabbat morning service is explained by Rabbi Book to the students and congregants present.

To be read on the Shabbat of Nov. 29 will be Parsha: Vayeshev — "And He Lives."

At the conclusion of Saturday morning services, a Kiddush will follow and short festivities in honor of Shabbat Chanukah.

Sisterhood Meeting Set

The Sisterhood of Congregation B'nai Israel will hold its regular monthly meeting at the Templehouse, 1575 Annie St., Daly City, on Nov. 24.

The meeting will begin at 8 p.m. and will be conducted by President Mrs. Debbie Potak.

On the agenda are reports from committee chairmen and discussion of plans for the forthcoming New Year's Eve Gala.

Mrs. Lynn Levine, program chairwoman of the Sisterhood, announces a very interesting program of that evening and asks all members to attend and bring a guest.

For more details and information, call the synagogue office, 756-5430.

Mrs. Stella Goldman, director of Montfiore Senior Citizens Center, will present a book review.

Sodality Sale

The Ladies Sodality of St. Thomas More in San Francisco will hold its annual Christmas sale on Dec. 6 from noon to 7 p.m., and on Dec. 7 from 7 a.m. to 4 p.m. at Carroll Hall.

Coffee and doughnuts will be available.

JCPenney

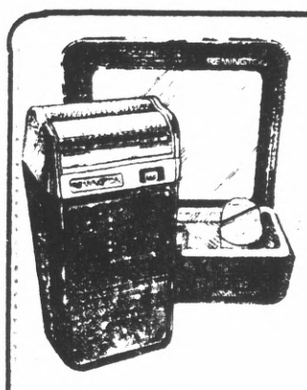

Remington soft-touch electric razor
32.99
New dual head, flexible screen shaver. Features over 50 super-sharp steel cutting blades.

Remington radial rechargeable razor
32.99
A rechargeable shaver with contoured head, adjustment control for comfort and closeness. Hideaway TM trimmer.

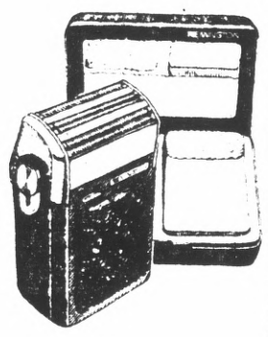

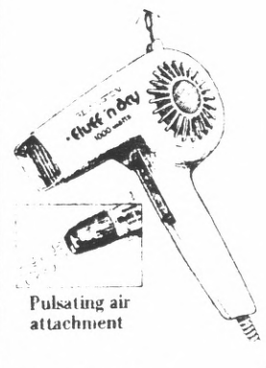

Pulsating air attachment

Remington fluff 'n dry 1000 watt blower/dryer
21.99
Pistol dryer for super Blow/Dry action. Concentrator attachment with pulsating flutter valve. Speed selector.

Remington super brush 850 watt styler/dryer
23.99
Unique 360 circular brush with want-type blower handle. Ideal for curling, styling, drying, and waving.

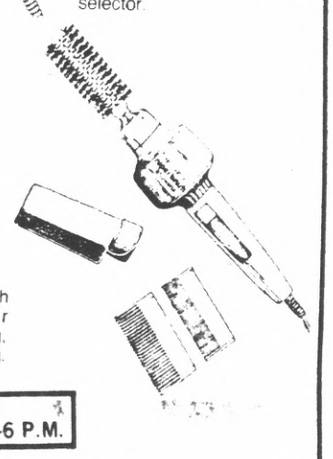

NOW OPEN SUNDAY 10 A.M.-6 P.M.

Charge it at this JCPEenney store: SAN BRUNO, Tanforan Park. Open Nites 'til Christmas.
Sunday 10 to 6 p.m.

SAN BRUNO LUMBER CO. HOME CENTER ACE
588-4675
OPEN 7 DAYS
HOURS, MONDAY THRU SATURDAY, 8 to 5:30
SUNDAYS, 10 to 2
SAN BRUNO AVE. AT THE RAILROAD TRACKS, SAN BRUNO

The Scotch Piper Returns
(By Popular Demand)
ALL 10' LENGTHS

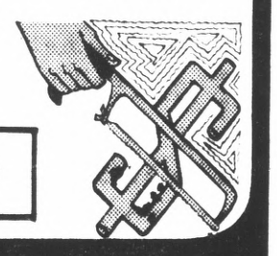

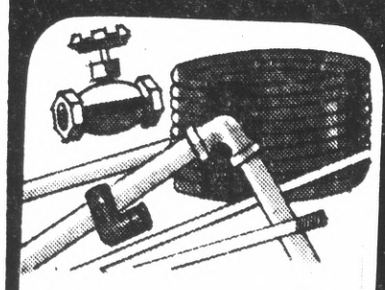

Fittings in Stock For ALL Types!

PVC — ABS — DWV — SCHED. 40
1½"x10' $5.20
2"x10' $6.90
3"x10' $13.80
4"x10' $20.70

PVC
Sched. 40 — Plastic Pipe
½"x10' $1.18
¾"x10' $1.57
1"x10' $2.39

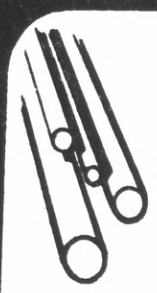

PVC PLASTIC
Type 125
½"x10' 55c
¾"x10' 69c
1"x10' 97c

COPPER TYPE "M"
½"x10' $2.55
¾"x10' $4.19
1"x10' $5.99

COPPER TYPE "L"
½"x10' $3.60
¾"x10' $5.55
1"x10' $7.99

ABS PLASTIC DRAIN PIPE in 10 FT. Lengths
PERFORATED:
3-inch—$3.49
4-inch—$3.99
SOLID:
3-inch—$3.99
4-inch 8—$4.49

YOUR CHRISTMAS GIFT STORE
UNITED Sporting Goods
LAYAWAY NOW FOR CHRISTMAS
Christmas Gift Ideas
GIVE A UNITED GIFT CERTIFICATE!

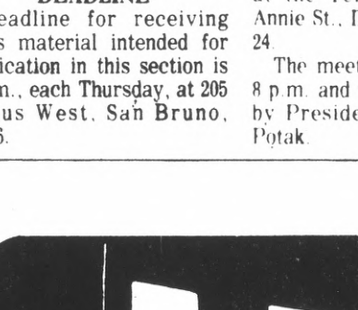

"MAC GREGOR" GOLDEN BEAR JACK NICKLAUS OR "SPALDING" XP-600
GOLF SET
REG. $115.00 TO $149.99 YOUR CHOICE 99.99
Your choice of Jack Nicklaus Golden Bear set or Spalding XP-600 set. Each set offers excellent quality with many outstanding features. 11 piece right handed men's golf sets, includes 3 woods and 8 irons.

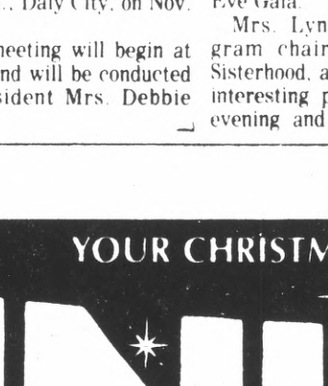

PRESS BENCH
43.99
Heavy vinyl padded covered bench top. Sturdy chromed frame and leg construction.

100 LB. BARBELL SET
UNITED'S REG. LOW PRICE $29.99
24.99
With 3 way interlocking plates. Assures no slipping or rattling. Aluminum bar sleeve. Model 103.

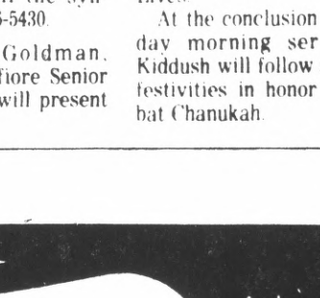

"TOPHER"
JOGGING SUITS
UNITED'S REG. LOW PRICE $25.00
19.99
Be in fashion with the jogging set. Terry cotton in unisex sizes XS, S, M, L, XL. Zipper in legs of pants. In red or navy with white stripes.

ULTRA-LITE "GARCIA" 308 MITCHELL REEL
27.95
Big reel features and muscle in only 7½ oz. Features two spools.

FOLDING TABLE TENNIS TABLE
85.99
New deluxe fold-up and wheel-away table. Smart appearance and many deluxe features. The perfect family Christmas gift.

"SCOTT" SKI POLE
14.99
Aluminum leather straps with regular grip.

"BUSHNELL" 7X35 BINOCULARS
39.99
Center focus. Field 345'. Handy carrying case included. Model 13-7350.

"CROSMAN" AIR PISTOL OR RIFLE
YOUR CHOICE 29.99 EACH
Your choice of 180-shot 760 BB Air repeater rifle or the 454 semi-auto BB repeater air pistol.

TEACH YOURSELF TO SKI BOOK
By George Joubert
7.99

THE ORIGINAL "SMITH" SKI GOGGLES
No fog type.
$22

"SLUMBERJACK" SLEEPING BAG
59.99
Fitted with 5 lb. DuPont's ducron Fiberfill II. 82" 2-way zipper. Alta model.

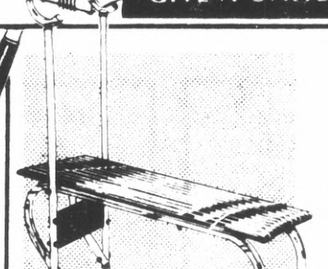

"BRUNSWICK" PRO CUSTOM BOWLING BALL
UNITED'S REGULAR LOW PRICE $26.99
24.99
Indestructible black pearlized ball with dynamic balance. 10 to 16 lb. weights. Custom drilled and fitted in our stores.

4-PC. POOL CUE
18.99
Versatile balanced stick. Come 48", 52" or 57". Screw-on weight set from # 2154.

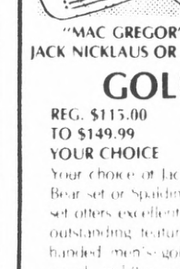

"COLEMAN" CAMP STOVE
26.99
Two burner camp stove. Light and easy to handle. Model 413C499.

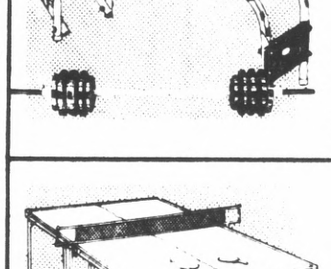

"RUGER" 22-L.R. CARBINE RIFLE
Semi-automatic .22 long rifle carbine. One-pc. American walnut stock. 10-shot rotary magazine. 18½" barrel with ivory bead front and folding leaf rear sights. # 10/22 R.
59.99

"ROLLER DERBY" ROLLER SKATES
9.99
With outdoor, outdoor wide-track wheels, your choice of # 1352 blue or # 1952 white.

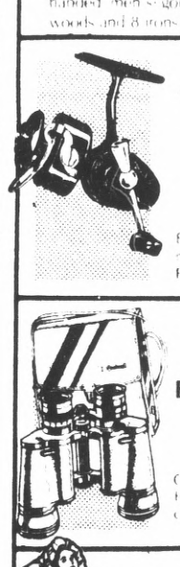

"BUCK" FOLDING HUNTERS KNIFE
22.00
Finest high carbon steel blade. Sheath included. Model 110.

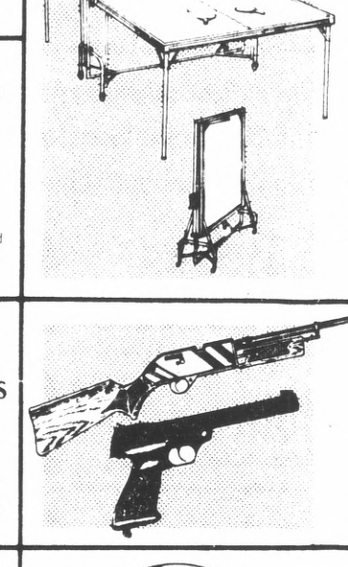

T.A. DAVIS IMPERIAL TENNIS RACKET
34.99
Fine quality wood construction. Nylon strung. Leather grip.

"ADIDAS" TENNIS BAG
10.99
Heavy vinyl warehouse construction with zippered racket holder. # 4170.

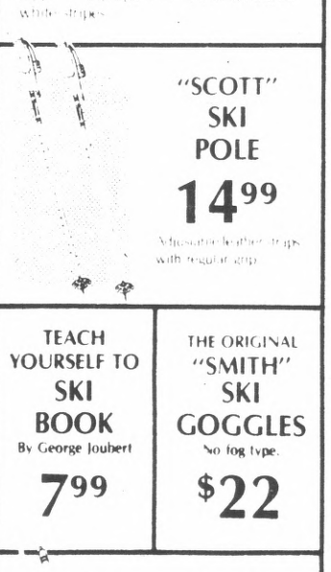

"BRISTLE" DART BOARD
OUR REG. $36.99
31.99
A full 18" two sided board. 1" thick staple wired, movable bumper ring. Model 1407.

All Merchandise Subject to Stock on Hand; Ad Prices Good thru December 2.

BANKAMERICARD
master charge

TANFORAN-SAN BRUNO
Tanforan Park Center
Across from U.A. Cinema—El Camino Mall Entrance

CONCORD
Sun Valley Mall
120 Sun Valley Mall

STOCKTON
Marengo Center
6112 Pacific Ave.

NORTH SACRAMENTO
4931 Auburn Blvd.
Sacramento, Calif.

DUBLIN
7448 Amador Valley Blvd.
Dublin, Calif.

MOUNTAIN VIEW
San Antonio Center
635 San Antonio Road

SAN JOSE
Eastridge Mall
158 Eastridge Mall

SOUTH SACRAMENTO
6950 65th St.
Sacramento, Calif.

STORE HOURS: MON. THRU FRI. 10 TO 9 . . . SAT. 9:30 TO 5:30 . . . SUN. 12 TO 5

FBI Director To Be Feted

FBI Director Clarence M. Kelley will be the honored guest at a gathering of former FBI agents from the Bay Area Dec. 16 in San Francisco, announced Foster City Police Chief John J. Norton.

Norton is chairman of the 150-member San Francisco chapter of the Society of Former Special Agents of the FBI.

The dinner gathering at the Fairmont Hotel will pay tribute to agents killed in the line of duty and will also honor Charles Bates, special agent in charge of the FBI's San Francisco office.

Frank Sinatra Jr. will headline the entertainment which will include television actor Phillip Abbott (of the FBI show).

Airport Noise Agency Guidelines Urged

All future actions by the county to limit noise hazards from the San Francisco International Airport should be channeled through a San Mateo County Airport agency.

Noise monitoring programs at the airport should be used more effectively, but should not be used as the basis of legal action against airline companies for one year.

These were the major recommendations given to the San Mateo Council of Mayors, meeting in Palo Alto Friday night, by Dr. Maurice Garbell, president of MAG, Inc. of San Francisco, and a recognized authority on airport noise.

"You, as small cities cannot stand separately against the airport and the city of San Francisco, but must coordinate your programs through one county agency," Garbell said.

He said that the cities should agree to take no legal action against airlines while studying noise data for a year, as the airline companies would fight any such proposal, fearing that the data collected would be used against them.

Garbell, in answer to a question from the floor, stated flatly it would like to see Runway 1, the safest takeoff runway, extended into the Bay.

"Environmentalists are going to have to compromise at some point," Supervisor John Ward said, telling the mayors he thought the Bay Conservation and Development Commission was wrong in opposing the runway extension.

Rep. Leo J. Ryan said, however, he thought San Francisco was bringing in the "environmental issue in as a red herring, as they never are particularly interested in helping us unless it helps them."

He pointed out that a group of Los Angeles citizens brought a suit against their airport, "and the same thing could happen here. If there is a threat of damages brought, they might see it our way.

Scholarship Deadline Set

The deadline for applying for state scholarships or college opportunity grants is Dec. 6, the State Scholarships and Loan Commission reminded all high school seniors and college students today.

Approximately 14,400 undergraduate scholarships will be granted to college students, while 4,550 college opportunity grants will be awarded to college freshmen by the commission.

To compete for a state scholarship, students must complete the Scholastic Aptitude Test of the College Entrance Examination Board no later than Dec. 6.

Applications must be mailed to the commission at 1410 Fifth St., Sacramento, by the same date.

Busy Burlingame Police Nab Four Suspects

Burlingame police had a busy night, arresting four burglary suspects with one rape of a 17-year-old girl Friday.

Two of the men were picked from photos by the rape victim and the other two nabbed as they left the rear of a drug store carrying what officers said were narcotics.

Action began when the girl told Pacifica police she had been raped at about 12:30 a.m. at a small party in an apartment at 1448 El Camino Real, Burlingame. In the meantime there was a burglary occurring at an apartment at 1444 El Camino, Burlingame police said.

Burlingame Officer Thomas Marriscolo brought the rape victim from Pacifica, where she identified Daniel Thomas Delecino, 24, 712 Claridge Drive, Pacifica, as her attacker, and Robert Alex Stephens, 24, 214 Bancroft Way, Pacifica. She had gone to the party with them, police said they were told.

Both were arrested by Pacifica police when they arrived home and Marriscolo made another trip to bring them back to Burlingame, where they were booked and bail set at $5,000 each.

At 2:30 a.m., Officer Gary Fleming kept things moving when he spotted the back door of a drug store at the Medical Building, 1750 El Camino, ajar.

He called for cover and was joined by Millbrae Officer Mike Lopez, who reported seeing two subjects inside the building.

The men were arrested as they came out, the officers said. They were identified as Jeffrey Fazio, and Gary Lambert, both 19 and residing in San Mateo.

They also were booked at Burlingame and bail set at $5,000 apiece.

All four of the arrested men are to be arraigned at 10 a.m. Monday in Central District Municipal Court in San Mateo.

DC Restaurant Is Held Up

The Kentucky Fried Chicken restaurant at 2815 Geneva Ave., Daly City, was held up by a lone gunman Thursday shortly before 8 p.m. Police said the robber fled on foot with an undisclosed amount of cash.

QFI STORES

All Prices On Sale From Friday, Nov. 28th Thru Tuesday, Dec. 2nd

HILLSDALE & EL CAMINO—SAN MATEO
2900 ALEMANY – SAN FRANCISCO
64 SERRAMONTE CENTER – DALY CITY
KING PLAZA at CALLAN BLVD. – DALY CITY
1015 EL CAMINO – SOUTH SAN FRANCISCO
959 EL CAMINO – MILLBRAE
20th & EL CAMINO – SAN MATEO
1401 BROADWAY/WOODSIDE – REDWOOD CITY

Better Food Buys

FRUIT & PUDDING CUPS Del Monte Pkg. Of 4 ..... 59¢

KING CHEER Detergent — Deal Pak Regular $2.17 Value 1.69

TUF 'n READY TOWELS — PAPER TOWELS 3 Layers Thick, Big Roll 45¢
BERTOLLI OLIVE OIL — GALLON CAN Finest Italian Imported 9.89
LIPTON'S TEA BAGS — 100 CT. PKG. Reg. 1.69 1.49
NIBLETS KERNEL CORN — WHOLE KERNEL 12 Oz. Can 33¢
TRI-VALLEY APRICOTS — WHOLE PEELED Large 2½ Can 59¢
LIBBY'S FRUIT COCKTAIL — 303 CAN Juice Or Syrup Pak 33¢
CREST TOOTH PASTE — 8.75 OZ. TUBE Family Size Bonus Pak, 20% Free 99¢
COCKTAIL SHRIMP — ICY POINT 4½ Oz. Can 59¢

Libby's SHOESTRING BEETS 303 Can 25¢
Cock O The Walk PEACH NECTAR Tall 12 Oz. Can 3 FOR 49¢
Del Monte SMOKED OYSTERS 3½ Oz. Can 49¢
All Varieties ALPO DOG FOOD 14½ Oz. Can 29¢

BUITONI SAUCES Marinara Or Meat 15 Oz. Jar ..... 49¢
LIBBY'S RIPE OLIVES Family Size, Whole 300 Can ..... 33¢
TERESA TOMATOES Solid Pak, 2½ Can In Heavy Puree ..... 49¢
S&W FANCY CHUNK TUNA 6½ Oz. Can ..... 49¢
S&W CHILI MAKIN'S Large 27 Oz. Can ..... 79¢
S&W CUT GREEN BEANS Fancy 303 Can ..... 33¢
PEANUT BUTTER Laura Scudders Large 36 Oz. Jar 1.79
LUX BAR SOAP Bath Size ..... 3 FOR 65¢
PACIFIC PEARL SALMON Medium Red 7¼ Oz. Can ..... 89¢
HEINZ SWEET PICKLES 24 Oz. Jar ..... 89¢
PURINA CAT FOOD 6½ Oz. Can ..... 5 FOR $1
LESLIE SALT Plain Or Iodized 26 Oz. Pkg. ..... 2 FOR 33¢
GROUND BLACK PEPPER Schilling 4 Oz. Can ..... 69¢
PILLSBURY HUNGRY JACK Pancake Mix Extra Light, 2 Lb. Pkg. 69¢
PREAM COFFEE CREAMER Large 16 Oz. Jar ..... 99¢
EASY-OFF OVEN CLEANER 14 Oz. Can 1.29
MR. CLEAN Giant Size Reg. 1.09 ..... 79¢
WHITE KING CLEANSER 14 Oz. Can ..... 2 FOR 29¢
CADBURY BARS Flamenco & Island Treasure 3⅜ And 3½ Oz. ..... Each 39¢

Kraft Real MAYONNAISE — Quart Jar ..... 98¢

DEL MONTE DRINK Pineapple-Grapefruit — 46 Oz. Giant Can .... 39¢

For Better Frozen Food Buys—Shop QFI!

QFI Meats At The Following Locations Only!

QFI Finest Meats

Eureka Square, Pacifica—1401 Broadway, Redwood City-QFI Hillsdale
2900 Alemany-64 Serramonte-South S.F.-Millbrae-San Mateo-King Plaza

MARINER FISH STICKS Fresh Frozen An Outstanding Value! 8 Oz. Pg. ... On Sale At .. 25¢

SHOESTRING POTATOES LYNDEN FARMS Reg. $1.09 Seller 4 LB. BAG ..... 59¢

STEAK

Steak Stock-Up Time At Q.F.I.
U.S.D.A. Choice Iowa Beef And Allan's Or Armour's Finest Beef!

T-Bone Steaks & Porterhouse ..... 2.35 Per Lb.
Top Sirloin — Boneless, Cut For Chateaubriand ..... 2.57 lb.
London Broil — Lean & Tender Boneless Steaks ..... 2.33 lb.

CLUB STEAKS Boneless Club Strip Loin Steaks ..... Lb. 3.44
SIRLOIN STEAKS Full Cut, Bone-In ..... Lb. 1.96

Swift's Premium **PORK SALE!**
Boston Butt Pork Rost — Swift's Premium, Fresh Eastern ..... lb. 1.19
Fresh Pork Butt Steaks — Swift's Premium, Eastern Pork ..... lb. 1.39
Boneless Pork Cutlets — Swift's Premium, Fresh, Super Lean ..... lb. 1.98

Fresh! Fresh! SPARERIBS

Swift's Premium From The World's No. 1 Meat Packer ... lb. 97¢

Shenson's U.S.D.A. Choice CORNED BEEF BONELESS BRISKET Regular Or Spiced 1.38 lb.

Boneless Beef Roasts Best At QFI!
SIRLOIN TIP ROAST Lean & Tender 1.59 lb.
BOTTOM ROUND OR RUMP Oven Roasts 1.49 lb.

QFI Regular FRESH GROUND BEEF Fresh, Lean And Flavorful 77¢ lb.

FROZEN ORANGE JUICE SUNSHINE STATE 6 Oz. Can 2 FOR 45¢
MORTON'S HONEY BUNS 9 OZ. PKG. Fresh Frozen 55¢
DRESSEL'S STRUDEL TWICE AS NICE STRUDEL 12 Oz. Pkg. 89¢
HUNT'S SQUEEZE MEEZ CHOCOLATE FUDGE PUDDING 12 Oz. 5 FOR $1
KOLD KIST SIRLOIN TIPS 8 OZ. Pkg. 65¢
MRS. K'S BLINTZES 15 OZ. PKG. (Potato Pancakes, 12 Oz. .... 55c) 65¢

NATURIPE I.Q.F. BLACKBERRIES 20 Oz. Bag ..... 69¢
FANCY KING CRAB MEAT Wakefield, 6 Oz. Pkg. 1.99

Borden Single Wrapped AMERICAN CHEESE SLICES 12 OZ. PKG. .... 89¢

LAND O LAKES CHEESES Colby, Black Or Red Horn ..... lb. 1.59
LONGHORN COLBY CHEESE Borden's, Random Weight ..... Per Lb. 1.69
SLICED SWISS CHEESE Austrian Alps, 6 Oz. Pkg. ..... 69¢
KRAFT MOZZERELLA Shredded, 4 Oz. Pkg. ..... 49¢
CLAUSEN PICKLES Refrigerated, Whole Or Spear ..... Quart 99¢

BORDEN Delicious CHEESE KISSES Reg. Pkg. 69¢

RUSSET POTATOES U.S. No. 1 - Oregon, All Purpose, Cello Bag ..... 10 LBS 69¢
RED ROME APPLES Fancy, Calif. Grown. Cello Bag ..... 3 LBS 49¢
TENDER CARROTS Fancy, Young, 1 Lb. Cello Bags. (17c Each) ..... 3 FOR 49¢
YELLOW ONIONS Fancy Cooking Onions, Cello Bag ..... 3 LBS 49¢

The Times

SAN MATEO TIMES AND DAILY NEWS LEADER
THE ADVANCE-STAR

THE DAILY BARGAIN

If you're going to spend money advertising, advertise where you get the most for your money.

Where do women shop first when they're ready to buy?
3 and 4 said "in the newspaper ads."

9 out of 10 women readers follow newspaper fashion ads every single day.

Out of 18,000 interviewed, (80% of the women) explore the newspapers for fashion and sale information.

Department stores spend 77% of their own advertising budgets in newspapers.

Newspaper advertising reaches more women than any other medium.
73% in one day.
91% in five days.

Source: 18,000 interviews consumer survey conducted for the Newspaper Advertising Bureau

ROP COLOR

ROP Color makes your advertising even more effective. Many advertisers report that the increased readership and sales produced by color advertising makes it a profitable investment.

The Times has just introduced a new frequency discount contract available to ROP Color advertisers that makes ROP Color advertising even more attractive. For example, run 12 ROP Color ads per year and receive 1 Color Premium FREE. See your Times' representative for complete details.

The Adults in The Times' City Zone Market Speak Out for The Times!

THE TIMES has the **largest daily newspaper audience,** 60% of all adults.

Newspapers are the Number 1 grocery advertising medium, 3 out of 4 adults refer to grocery ads in the newspaper.

THE TIMES is the Number 1 preferred newspaper for grocery advertising, over 90% of those who refer to grocery ads, refer to The Times.

THE TIMES was rated **"most helpful" for grocery shopping** by a margin of more than 12 to 1 over any other daily newspaper.

Source: The Times—1974 City Zone Market Survey.
Conducted by: Bardsley & Haslacher, Inc., Marketing Research Consultants.

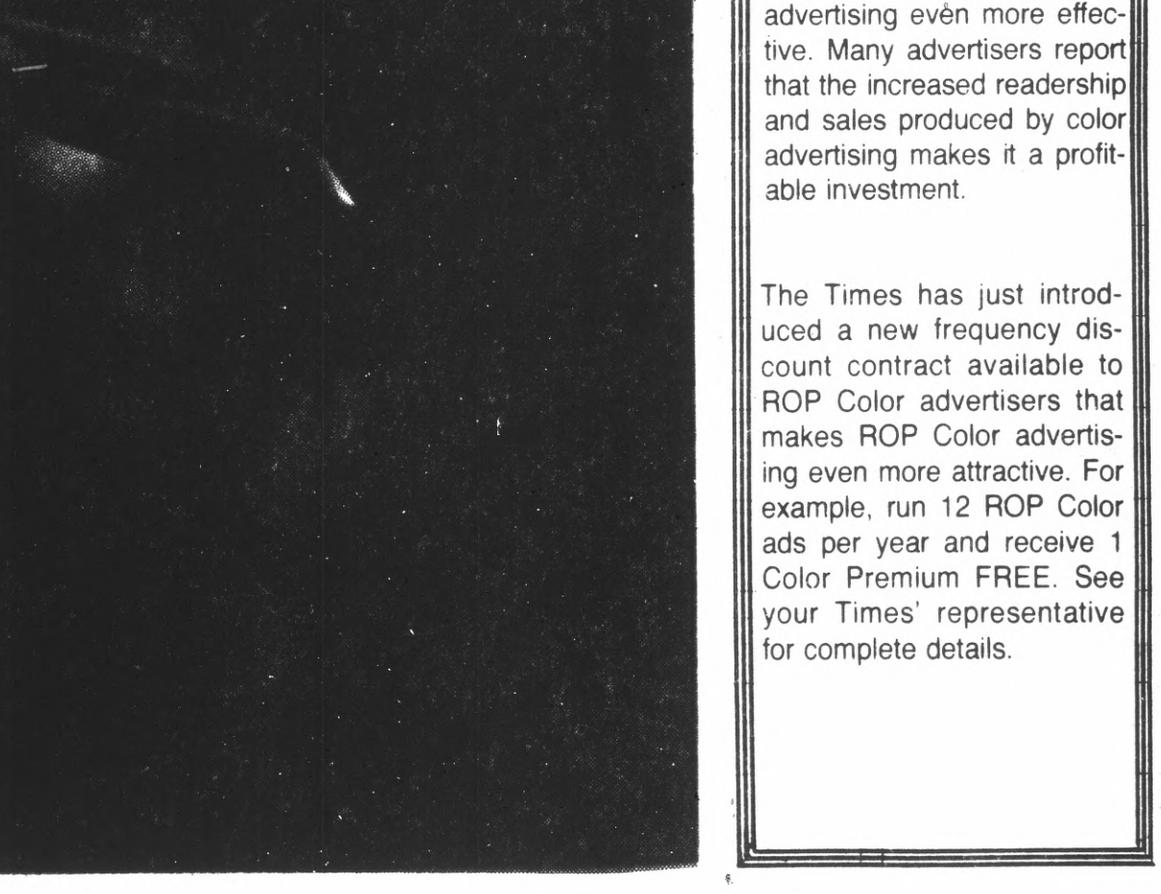

Seaworthy Shes Challenge the High Seas

By DICK DRAPER
Times Sports Writer

It is man who sails the seas. Man. Blackbeard and buccaneers and pirates and wooden ships and iron men. The Old Man and the Sea. Flinty captains with salt-encrusted beards. Man against the winds and tides, man against nature, man against the fickle, dangerous seas.

It is man who challenges, it is woman who frets on shore, land-locked by tradition.

Er . . . not always.

There are gentle, soft hands — yet firm, knowing hands — on the tiller this day aboard the "Colonia," a 29-foot yacht moored with her sisters at Coyote Point.

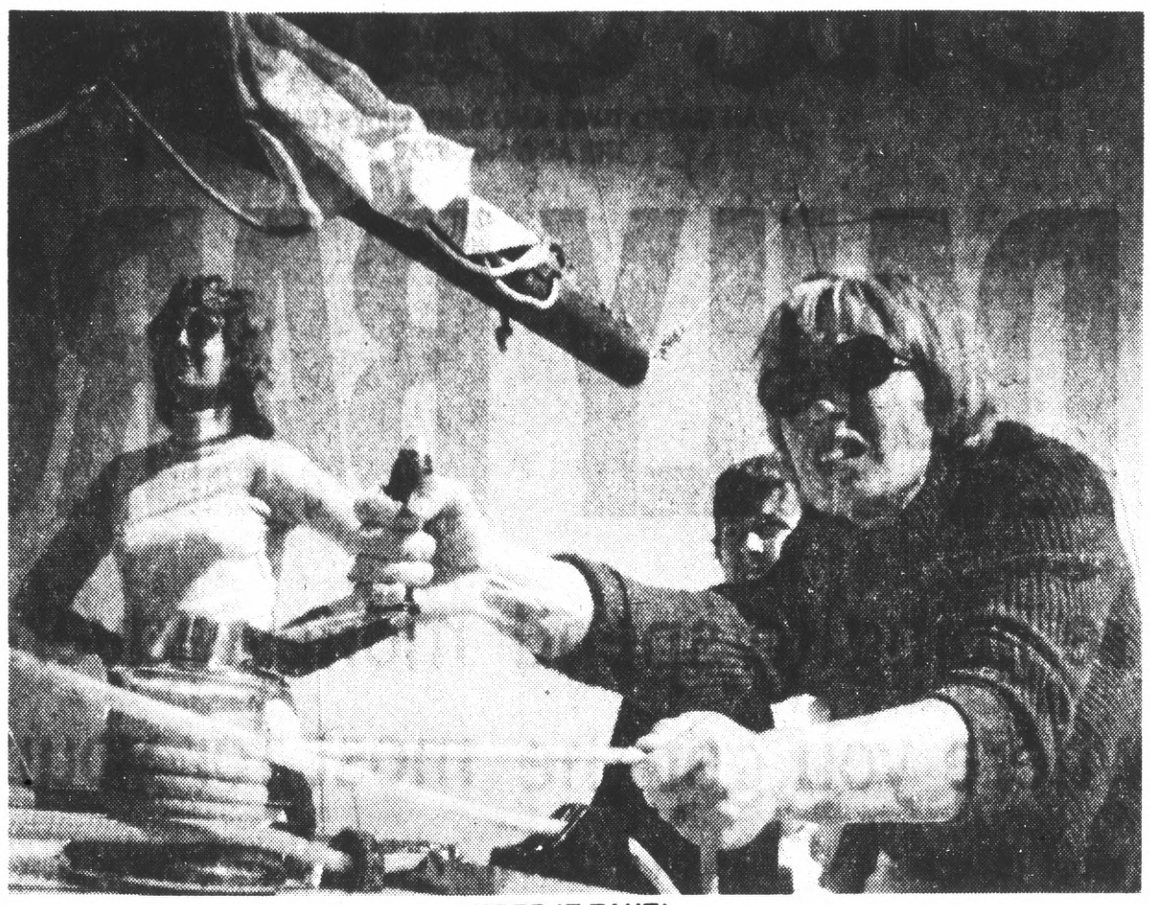

KEEP IT TAUT!

Eugenie Bolshakov of Half Moon Bay tugs hard at line, while Edie Davis of Mountain View (left) and Captain Karin Kirberg are intent on the sails.

An elegant lady-in-waiting she is, a mistress with her nylon wings folded windlessly below, anxious for that first breath of life in a regatta less than an hour away.

Karin Kirberg is captain here. She rules. The petite, German-born woman runs through the pre-race checklist with her crew: Helen Bromfield of San Mateo, a sailor since tothood; Eugenie Bolshakov of Half Moon Bay, whose introduction to racing two years ago was one look at a "cold, gray, deep" ocean and a 180-degree turn; and Edie Davis of Mountain View, whose long-sheltered competitive spirit was born on the bay.

Women yachtspersons are nothing new. The first of their breed used animal-skin sails in makeshift craft centuries ago, but a woman's-place-is-in-the-galley mentality nevertheless exists among the females who snipe and the men who make their little jokes.

Yet Karin and her crew do it for the sheer exhileration, the fun, with feministic motives shunted to the background.

"It's a personal thing," explained Mrs. Kriberg. "I like it out here, being all by myself sailing. It really gives me a good feeling. I love it, and I like to compete. I'm very shaky the day before the race, but once I'm in it it's enjoyable."

The women sailors of Coyote Point have been racing competitively for only about five years, and the impetus was provided from an unexpected source.

"It was the men who got it started," said Karin. "They thought the women should be able to take the boats out, too."

Sometimes just "taking it out" of the dock area can be difficult, however.

This day, the Colonia's engine is exhaling smoke instead of power, and Karin spots it seeping into the cabin.

"That engine," yells Karin, "is a pain . . . an absolute pain. We're great sailors, but engines? That's something else again."

The motor, troublesome in the past, has gone into a deep coma. Race time is drawing near. No time for mechanical tinkering now. Quick, get a tow. Time . . . passes . . . so . . . very . . . slowly. A friend helps. But it is slow and painful, and unproductive minutes whiz by.

"What I need," says an exasperated Karin, "is a straight shot!"

The Colonia is under tow, and five minutes before the gun the umbilical cord is released. She is on her own now, but the starting line is far ahead, and the crew agonizes in the light winds which seem to laugh at Colonia's fate, bringing her across the line more than 20 minutes late.

"Don't give up," implores the captain, whose finger is slashed in a hurried scramble for the mainsail. "I brought a bandaid for my MOUTH, not my fingers," she sighs.

At last, Colonia catches the puffs and sleekly slides through the bay. The crew works smoothly, efficiently, and tacks are rapid, timely. There are no hitches, but the women curse that unseen, piston-driven beast below.

Eugenie pulls hard on the lines, relishing the day, the competition, the out-of-the-house freedom. "Usually, the men buy the boats and rarely let the women race. A husband-wife relationship exists on board, and he'll usually give the orders.

"But," the French-born blonde is quick to point out, "more and more women are racing now."

She nearly didn't begin herself. Her first race was moonlit, and the "sea looked cold and gray and deep."

"Do you want to go on?" asked her husband.

"No," was her shuddering reply.

But Eugenie is now a steady, dependable crewmember.

Helen grew up in the sport, a salt-water kid as it were. "Sailing is a disease," she explains, "and the only cure is to go out and sail."

But for her, the racing edge has been dulled by years of competition.

"The real challenge for me is navigation now," says Helen, recounting that recent morning off Half Moon Bay aboard her "Sprig" when she guided it unerringly through the pea-soup fog.

Helen doesn't keep her expertise to herself — she teaches yachting skills to other Coyote Point women, complete with dockside practices and cruises.

It is not mere play. A man was sailing with his wife and daughter not that long ago and he suddenly collapsed from a heart attack. His wife was panicky, helpless.

"That got a lot of the ladies thinking," said Helen. "Of course the school is just a volunteer thing, but I've taught 42 how to sail. It's been a delight."

Edie was intent on the sails. She wants to win, despite the dismal early delay.

"Men do have an advantage in strength," she says, "but everybody has to know what they're doing. And instinct and experience are very important. You have to almost smell the wind.

"A lot of husbands encourage their wives to sail, and I love it," said Edie. "There's a lot of satisfaction in not making mistakes, and getting everything right."

Eugenie tells of the time several men — more tipsy than the sea itself — chortled with delight as they took the wind from an all-woman racing crew's sails. "But usually the men don't laugh at the women."

The Colonia tilts past the finish line, and Karin's husband, aboard the committee boat, bellows, "You made up 7½ minutes . . . you probably would have won if it hadn't been for that start!"

So there are smiles, and sandwiches, and hot tea and coffee. And wine. It was a good race, albeit a lonely one, for the Colonia, which finished fifth in the seven-boat race despite a 20-minute handicap.

Now rest, right? A weekend of relaxation, of self-indulgence?

"No," says Karin. "We're racing tomorrow."

SHOPPING

AS ADVERTISED IN TUESDAY OR WEDNESDAY'S SAN MATEO TIMES

JOLLY TIME POPCORN — Jolly Time Always Pops Crisp and Tender . . .

FLAV R PAC GREEN PEAS — Sweet and Tender . . .

FLAV R PAC GRAPE JUICE — Sweet Concord Grape Juice . . .

MJB COFFEE — Decaffeinated Coffee . . .

MOREHOUSE MUSTARD — Get More With Morehouse . . .

KAUKAUNA KLUB CHEESE — Store Coupon

OREGON-WASHINGTON-CALIFORNIA PEAR BUREAU — Mail in Coupon . . .

CLIP AND REDEEM MONEY-SAVING COUPONS

The Times

Westmoor's Car Wash Saturday

The Westmoor High School chapter of Modern Music Masters, a National Music Honor Society, is sponsoring a car wash, Nov. 29.

Band students will be washing cars at the Phillips Service Station on the corner of Westmoor and Southgate avenues.

The student in charge of organizing the car wash is Alan Muraoka. Students will be ready for customers at 9 a.m. and will close at 4 p.m.

Proceeds from this fund-raiser will help send the 70-piece Westmoor Marching Band to Disneyland in 1976.

The band has been invited to march on May 1 at 3 p.m. in a special "America on Parade" bi-centennial celebration.

A Community Center Show

The Pacifica Parks, Beaches and Recreation Department will conduct a night of entertainment Dec. 17, when the Community Centers of the city put on "The Night Before Christmas Variety Show."

Each center will present a skit and Christmas song, and the evening will conclude with a special appearance of old Saint Nick.

The show will run from 7 to 9 p.m., in the Terra Nova High School cafeteria.

Children attending the activity are asked to take a can of food or a toy to be given to needy families in Pacifica.

Boys and girls wishing to participate in the show are asked to contact Community Center leaders.

CENTERS CLOSED

The Community Centers will be closed on Nov. 27-28, for the Thanksgiving holidays.

The Community Center program will resume Dec. 1st.

COLOR TILE AND WALLPAPER
A TANDY CORPORATION COMPANY

½ PRICE SALE!

1 PRICE 2 SALE!*

*GET ONE AT HALF-PRICE WITH PURCHASE OF ONE AT REGULAR PRICE!

SAVE! LUXURIOUS CLEAR MIRROR TILE
• MIRRORS ADD DEPTH TO SMALL ROOMS, BRIGHTEN DARK ONES!
• EASY TO CUT & INSTALL!
• IDEAL ANYWHERE!
12" x 12" NOW 69¢ SQ. FT.

CERAMIC WALL TILE
• SPARKLING FINISH WON'T FADE
• STANDS UP TO SCUFFS,
• EASY-CARE, JUST WIPE CLEAN!
• EASY TO INSTALL
4¼ x 4¼ 65¢ SQ. FT.

"PROMENADE"—THE LIFE OF YOUR HOME!
PREMIUM VINYLON TILE
• MAKES GORGEOUS FLOOR DESIGN!
• BEAUTIFUL 3-COLOR PATTERN!
• SIMPLE CARE, GIVES MORE LEISURE TIME!
• A SNAP TO INSTALL
½ PRICE!
12 X 12 INCH 13¢ SQ. FT.
With purchase of second square foot at regular price of 26¢

DELUXE BASE AND TOP!
CUSTOM VANITY SET
• 1-PC WASHBOWL AND CULTURED MARBLE COUNTER!
• PLENTY OF STORAGE
• WHITE BASE WITH GOLD TRIM!
20" W/O FAUCET NOW 39.88

VERSATILE MOSAIC TILE
• EASY TO INSTALL
• HANDSOME SURFACE FOR BATHS, POWDER ROOMS, KITCHENS!
• EASY WIPE-AWAY CLEANING!
APPROX. 1 SQ. FT. FROM 69¢ SHEET

GLEAMING, "NO-WORRY" WALLS!
DECORATOR CERAMIC TILE
• FAST & QUICK CLEANING
• LIFETIME, GLAZED FINISH RESISTS STAINS!
• FANCY DECORATOR PATTERN
• USE IN ANY BATH OR KITCHEN
½ PRICE!
4¼ x 4¼ INCH 59¢ SQ. FT.
With purchase of second square foot at regular price of 1.18

NATURAL BRICK LOOK—
QUIK-BRIK TILE
• LIGHTER, EASIER TO USE COSTS LESS THAN REAL BRICK!
• COLONIAL RED COLOR!
• NATURAL STONE TEXTURE!
NOW 3.79 CTN.

DECORATOR QUARRY TILE
• IMPORTED ITALIAN DESIGNS!
• GLAZED, STONE-HARD FINISH!
• SPILLS LIFT RIGHT OFF!
• EASY TO INSTALL
8" x 8" 98¢ EA.

EASY TO INSTALL—GOES ANYWHERE
DELUXE MOSAIC TILE
• BRILLIANT STAY-PRETTY COLORS!
• "MINUTE CLEANING" JUST A SPONGE!
• CONVENIENT, PRE-MOUNTED SHEETS!
• CHOICE OF FABULOUS COLORS!
½ PRICE!
APPROX. 1 SQ. FT. SHEETS 99¢ SHEET
With purchase of second sheet at regular price of 1.98

GLOSSY, EASY-CARE FINISH
12' VINYL FLOORING
• COVERS MOST ROOMS WITH NO SEAMS AT ALL!
• LESS WORK—NO WAX FINISH!
• RICH COLORS & PATTERNS!
Armstrong NOW FROM 12' WIDE 2.79 SQ. YD.

COPPER WALL TILE
• BRUSHED METALLIC COPPER FINISH FOR ANY WALL!
• FIREPROOF, RESISTS HEAT—USE NEAR HEATER OR RANGE!
4¼" x 4¼" 15¢ EA.

TAKE THE WORK OUT OF INSTALLING BEAUTIFUL FLOORS!

FREE! USE OF SPECIALIZED TOOLS! FREE! EXPERT ADVICE, INSTRUCTIONS
FULL REFUND ON ALL UNUSED TILE

PLACE 'N PRESS TILE
• EASY TO INSTALL—JUST PEEL OFF BACK & PRESS DOWN!
• CLASSIC BRICK PATTERN
• TRADITIONAL RED
12 x 12 37¢ SQ. FT.

POPULAR VINYLON FLOORS
• COBBLESTONE PATTERN
• EMBOSSED, HIDES DUST!
• SCUFF-PROOF SURFACE!
12 x 12 13¾¢ SQ. FT.

NATURAL OAK PARQUET
• PURE OAK THRU 'N THRU!
• NO WAXING OR VARNISHING!
• SIMPLE TO INSTALL!
• MAR-RESISTANT FINISH!
6½ x 6½ 31¢ EA.

SOLID VINYL TILE
• LUXURIOUS MARBLE CHIP PATTERN GOES CLEAR THRU
• EASY TO CUT & FIT!
12 x 12 36¢ SQ. FT.
Also See Our New '76 "BUTCHER BLOCK" Pattern!

Armstrong FAMOUS EXCELON® TILE
• GRACEFUL SPANISH STYLING!
• STRONG, SUBTLE COLORS
• EASY TO KEEP SPOTLESS!
12 x 12 25¢ SQ. FT.

EASY SELF-STICK TILE
• SELF-STICK BACKING
• BROKEN-STONE PATTERN!
• CHOICE OF COLORS!
12 x 12 27¢ SQ. FT.

OLEFIN CARPET SQUARES
• INSTALLS IN MINUTES—PEEL OFF BACK, DROP IN PLACE!
• CHOICE OF SOLID COLORS!
12 x 12 37¢ SQ. FT.
Also See Our Exciting Printed Carpet Tiles!

SOFT SHAG CARPET Armstrong
• EASY ON YOUR FEET
• FULL 100% NYLON PILE!
• SIMPLE, SELF-STICK BACKS!
12" x 12" 69¢ SQ. FT.

• CARPET RUNNER SIMPLE WAY TO GUARD CARPETS & FLOORS FROM DIRT! NON-SLIP BOTTOM! 79¢ LIN. FT.
• SEAL-A-CRACK PREVENTS WATER-DAMAGE AROUND TUB OR SINK. 5 YD. STRIP. 2.19
• CORK WALL TILE TEXTURED, DARK BROWN COLOR. EASY TO PUT UP. 12 x 12 49¢ SQ. FT.
• NO-SLIP TUB STRIPS MAKES TUBS & SHOWERS SAFER. ADHESIVE BACKING. PKG. OF 4. 1.19
• VINYL COUNTER TOP DURABLE TOP FOR ANY SURFACE. HEAT & SCUFF RESISTANT. 36" WIDE. 69¢ SQ. FT.
• TUB EDGE KIT MAKES PERMANENT SEAL BETWEEN TUB & WALL. COMPLETE. 5.98

WE WELCOME MASTER CHARGE & BANK AMERICARD! • SOME PATTERNS MAY VARY!

COLOR TILE

South San Francisco
301 El Camino
589-0936

San Carlos
280 El Camino
591-0397

OPEN: Monday Through Friday, 9 a.m. to 8 p.m.
Sat. 9 a.m. to 6 p.m.; Sun. 11 a.m. to 5 p.m.

PLUS STORES IN SUNNYVALE, HAYWARD, STOCKTON, CONCORD, RICHMOND, SAN JOSE, FRESNO, SACRAMENTO AND OAKLAND, PALO ALTO, SANTA ROSA, FREMONT, SAN FRANCISCO.

PLENTY OF FREE PARKING AT COLOR TILE!

BONGARD'S
Choose & Cut
Christmas
Trees

MONTEREY PINES
Pre-sheared for Beauty
Open Now Through Dec. 24 Daily and Sun.
8 a.m. 'til 5 p.m.
TABLE TOPS
SCOTCH PINES
DOUGLAS FIRS
Watch for Our Sign!
1¼ Miles East of Half Moon Bay on the San Mateo Road (Highway 92)
Phone 726-4568

Cub Scouts Hold Father-Son Bake

Daly City Cub Pack 248 held it's annual father-son cake bake at it's monthly meeting on Nov. 12.

Chris Graziani's ckae was 21st and 22nd, according to "best looking" award was given to Rodio San Mateo.

Other awards were:

Den 2 — One year pins to Jim Root, Rich Baddely, Mike Hanson, T.J. Freitas, Billy Bagnally and Matt McCowan.

Den 4 — Royann Richley new den mother, and Bobcat pin and patches went to Chris Richley, Mike Carroll, Gilbert Buvelot, Jackie Fisher, Albert Zarrate and David Schultz.

Den 6 — Jeannie Sweeney, new den mother, and Bobcat pins and patches to Dan Sweeny, Rodio San Mateo, Roger Niebolt, Paul Mazzoni and Eric Zarrate.

Webelos — Tri-colors, Fred Manuta, Joe Bautists, Ben Coh and Kenny Goodsell.

Travelers Badge — Tim Abbott, Chris Graziani, Brad Santiago, Paul Vogel, Ben Coh, Dwayne Bonilla, Larry Futrell, Fred Manuta, Mike Rusting, Austin Holian, Joe Bautista, Steven Bach, Mark Guerrero, Jim Washburn and Bobby Bartolo. Also, Tim Abbott, 2 yr pin; John Chung, 1 yr pin, Austin Holian Sr., 1 yr pin; Molly Abbott, 2 yr pin; Charles Erle, 1 yr pin; and Dick Futrell, 1 yr pin.

How Congress Voted

Votes of California's U.S. Senators on key roll calls for the week ending Nov. 21:

Common-Site Picketing. By a 52-45 vote, the Senate approved a bill which would allow building trades unions to picket an entire construction site in a dispute with only one subcontractor on that site.

The bill would overturn a 1951 Supreme Court ruling forbidding such picketing as illegal 'secondary boycotts. Provisions in the bill would also set up a government sponsored committee to oversee and assist the collective bargaining process in the construction industry.

The House had passed a similar bill last July.

The bill now goes to a House-Senate conference committee to resolve differences.

• Voting to allow common-site picketing: Cranston (D), Tunney (D).

ABM System. By a 52-47 vote, the Senate adopted an amendment to a defense appropriations bill that would require that the $6-billion Safeguard anti-ballistic missile (ABM) system located at Grand Forks, N.D., be deactivated with the exception of the radar facility.

Supporters of deactivating the nation's only ABM site argued that although Safeguard was only completed in October, it was obsolete because anti-ballistic missiles could not deter attacks by multi-warhead weapons (MIRVs) currently being deployed by the Soviet Union.

Opponents, however, insisted that the system should not be closed without obtaining some concessions from the Soviets. Failure to do so, they said, would amount to "unilateral disarmament."

• Voting to deactive ABM facility: Cranston, Tunney.

Spending Ceiling. By a 38-55 vote, the Senate rejected an amendment to the defense appropriations bill that would place a $90.2-billion ceiling on defense funds for fiscal 1976. This figure was the same as approved by the House Oct. 2 but was $500 million below the Senate's final version of the defense bill.

The defense appropriations bill was subsequently passed 87-7.

• Voting for $90.2-billion defense ceiling: Cranston, Tunney.

Federal Budget. By a 69-23 vote, the Senate adopted a budget resolution that would place a $375.6-billion ceiling on federal spending in fiscal year 1976. The measure also set a $300.8-billion floor for revenues, with a resulting $74.8-billion deficit.

The deficit figure is $2.7 billion higher than the one adopted by the House the previous week, primarily because of differing technical assumptions regarding spending and revenues. The House and Senate will hold a conference to resolve these differences as Congress completes the first year of its new budget process.

• Voting for budget resolution: Tunney.

• Not voting: Cranston.

SSF to Mull Mayor's Role

The issue of an elected mayor for the city of South San Francisco will be discussed in a special study session of the City Council this week.

Direct election of the mayor has been supported and promoted primarily by Councilman Terry Mirri, who at Wednesday night's council meeting again urged the governmental change.

Mirri contended that bureaucracy has grown and grown and the legislative level remains stationary and more and more uninformed.

"Issues have become more complicated," said Mirri. "The legislator (councilman) should be as informed as anyone in the bureaucracy. The guts of government happens in staff meetings. At least one legislator should be present at those meetings," he said.

Mirri admitted, "We'll have to pay for it," and said, "I'm not going to run for that office." He said South San Francisco was "overloaded administratively" and he offered to debate anyone on the merits of an elected mayor who would be a "workhorse" instead of a "showhorse."

Councilman Leo Padreddrii, who in the recent past has said he would be interested in running for such a position were it created, favored making it a ballot issue next March.

"Let's put it on the ballot and let the people vote on it. I can't see anything wrong with letting people decide if they want it," said Padreddii.

Councilman Warren Steinkamp indicated he thought the present California general law city manager-council form of government was satisfactory.

City Manager Ed Alario said such a proposal would make the city manager's job easier, by freeing him of time consuming tasks that take him away from his primary function of being an administrator.

"It wouldn't be fun-time," said Alario. "It would be double time. It would not be a 40 hour a week job. Reading (of various reports) alone takes 40 hours."

Alario also said an elected mayor "isn't the monster so many people fear it will be."

Mayor Richard Battaglia set the special meeting to hear more discussion on the issue.

In other business, the council:

Agreed to ask permission of the County Transit District to take the bus now used on the city's industrial route for use on the BART route at commute periods because the industrial route is hardly used and commuters are in need of a second bus on the commute run.

Thanksgiving Dinner Likely to Be Higher

Your Thanksgiving dinner will cost more this year because low prices and high production costs in 1974 caused a six per cent drop in production, but turkey is still a good buy, according to the California Farm Bureau Federation. Proper selection of the holiday turkey can help the buyer choose a bird that will be a pleasure to serve, CFBF says; consumers should shop for wholesomeness and quality.

Generally, turkeys weighing over 16 pounds cost five to 10 cents less per pound than smaller turkeys. They also yield more meat. While self-basting features have grown in popularity, the consumer should be alert to both the contents of the basting material as well as the added cost. Pre-cut parts are also more expensive per pound than the whole bird.

When selecting the turkey, look for clean, waxy skin, free of bruises and discolorations.

If frozen, make sure the wrapper is not damaged since exposure to the air dehydrates the meat. Toms, although heavier than hens, are just as tender, juicy and tasty. Hens usually cost more per pound so a shopper's decision should be based on the size of the desired bird.

Frozen birds usually cost less per pound than fresh birds. Frozen turkeys should be thawed slowly in the refrigerator

The Farm Bureau notes that in 1948, turkey growers received a live weight price of 65 cents a pound and turkey retailed at one dollar a pound.

EASY AD FINDER

WHERE TO LOOK FOR WANT ADS

ANNOUNCEMENTS	100 to 199
AUTOMOTIVE	900 to 940
SEA AIRCRAFT	800 to 899
EMPLOYMENT	200 to 299
FINANCIAL	600 to 699
FOR SALE	400 to 499
REAL ESTATE	700 to 799
RECREATION	300 to 399
RENTALS	500 to 599

TIMES CLASSIFIED
SAN BRUNO HERALD RECORDER/PROGRESS
COASTSIDE CHRONICLE
THE POST

ADVERTISING RATES AND INFORMATION
Effective Jan. 1, 1975
Cost Per Line Per Issue (3-line minimum)

	3 to 9 Lines*	More than 11 Lines*
1 issue	$1.06	93
2 to 4 issues	$ .90	77
5 to 8 issues	$ .72	63
9 to 15 issues	$ .64	56

*10 line ad billed at 11 line rate

Each issue of The Post and San Bruno Publications will be considered as consecutive insertions and must be taken to qualify for consecutive insertion rate. San Bruno newspapers are published Wednesday and Saturday. The Post is published Wednesday

ACCEPTABILITY:
The Times reserves the right to reject, censor and properly classify any advertisement.

THE FIRST WORD of each 8 point type ad will be spelled out. Abbreviations will be accepted on the first word in 12 point or larger type lines. However, any ad that does not begin with an alphabetical character will not be in alphabetical sequence.

DEADLINE: Classified advertising must be placed by 3:00 p.m. day preceding publication, Monday through Friday. 12 noon Saturday for Monday's publication and 48 hours preceding holidays.

ERRORS: No responsibility is assumed by publisher for errors in any advertisement covered by order, nor for the omission of any advertisement in whole or in part, nor for failure to comply with the placement of advertising as ordered either as to frequency or volume. In no event shall publisher be liable for special damages or consequential damages even if it has been notified of the possibility of such damages.

Errors in published advertisements must be reported immediately; and if done, publisher will publish an appropriate correction and where publisher deems it necessary a rerun of the advertisement as corrected, if in publisher's judgment the error substantially varies the meaning of the advertisement as ordered. Such corrections will be made only as to those advertisements which are ordered for one insertion, and as to the first insertion only when ordered for more than one insertion.

GENERAL INFORMATION
Rate cards and circulation figures are available upon request. For more detailed information on credit, mechanical requirements, deadlines, cancellations, and additional rates please contact your nearest office for a rate card.

San Bruno 589-1234
Redwood City 369-1791
San Mateo 348-4444

DISPLAY CLASSIFIED 146—SPECIAL NOTICES

CLASSIFIED OFFICE WILL BE CLOSED

THURSDAY, NOVEMBER 27
To Observe Thanksgiving Day Holiday

DEADLINE for commercial ads and cancellations 12:00 P.M. Tues., Nov. 25th for Wed. and Thurs. Times. 12 P.M. Wed., Nov. 26th for Fri. Times.

Private party ads and CANCELLATIONS 3:00 P.M. Tues., Nov. 25th for Wed. and Thurs. Times; 3 P.M. Wed., Nov. 26th for Friday Times.

TIMES-POST
SAN BRUNO PUBLICATIONS

SAN MATEO
1080 S. Amphlett Blvd.
348-4444

REDWOOD CITY
723 Middlefield Rd.
369-1791

SAN BRUNO
205 Angus Ave. West
589-1234

Times-Post Want Ads

San Mateo 1080 South Amphlett Blvd. 348-4444
San Bruno 205 West Angus Avenue 589-1234
Redwood City 723 Middlefield Rd 369-1791

"Where more San Mateo County Want Ads are published than in any other newspaper"

100—NOTICES

101—Lodge Notices

San Mateo Toastmaster
CLUB NO. 191
Meets each Tuesday 7:30 p.m.
Fidelity Savings & Loan
11 E. Third
San Mateo
to practice public speaking. Men 18 and over invited to visit and participate.
Jim Murray, Pres.
342-4628

SAN MATEO LODGE
No. 226, F.&A.M.
Tilton Ave. At Ellsworth
Meets every Thursday 7:30 p.m.
Sojourning Masons are welcome
George K. Dress
Worshipful Master
345-5391
Harry F. Haines, Secretary
341-5253

BURLINGAME LODGE
No. 400 F.&A.M.
Masonic Temple
Pa k Rd. and Howard Ave.
Meets Tuesday—7:30 p.m. Sojourning Masons are welcome.
Richard P. Quadri
Worshipful Master
Walter C. Krutman, P.M.
Secretary
Ofc. 347-4778
Res. 368-0516

Sell musical instruments with a Times Want Ad!

141—Funeral Directors

Patterson & O'Connell
FUNERAL HOME
San Mateo—345-8585

145—Personals

MAN financially solvent wishes to meet lady of same for purpose of travel and share in business. Reply Ad #408, The Times, P.O. Box 5400, S.M. 94402.

PARENTS, are your children getting you down? We're here to help. Free telephone counseling. Parental Stress Line, 573-9300 betw. 1-5 pm wkdays.

KWON'S HEALTH SPA
Sauna — Rock Steam — Jacuzzi pool. Oriental and Swedish Massage. 20 E. Third Ave., San Mateo 347-7918

GILLESPIE CHARTER in Burlingame Small Groups our Specialty. For information Call 342-0721 Eves/weekends.

MISS LOU'S studio, steam, sauna, massage for men and women. 1380 Old Bayshore, Burl. Suite 219, 347-8102.

TO PLACE YOUR WANT AD
PHONE DIRECT LINE
San Mateo 348-4444
San Bruno 589-1234

145—Personals

DOMESTIC Problems. Wadell Polygraph (lie detector) 1050 Broadway, Burlingame, 347-4148 for appt.

AUTO INSURANCE
Lower Rates — All Risk
343-3336 or 755-7594

Leona, Spiritual Psychic
Help and advice on all affairs. Menlo Park, 325-9448.

CARD READER born gifted. Names, dates and facts. Results guar. 752-7065 S.F.

SLENDERIZATION w/outdeprivation. No diet or pills. Free demo — 344-2923.

146—Special Notices

QUALIFIED Acupuncturist with 27 years teaching and clinic experience. 589-4999.

151—Professional Services

RECORDING CO. seeks new talent interested in recording career. Send tapes, cassettes, lyrics for free evaluation and possible placement. Will make you a recording star! Act now! ATTENTION lyric writers. Omega pays expenses of publishing if material accepted. James E. Brown, Talent Scout, Omega Sound, Inc., 242 Hemlock Ave., R.C. 368-5548.

161—Lost & Found

REWARD: Lost 11/20 black/brown German Shepherd answers to Saddie. Nr. No. San Anselmo/Mastick, S.B. Wearing brown flea collar and choke chain. Rabies tag #134580. If found please call 588-8735 8 a.m. to 2 p.m., 5 p.m. to 12 midnight.

FOUND — Loving gray kitten, female about 4 mos. old. S.M. Village on Hillsdale 2-3 weeks ago. Coleman, 342-7078.

FOR CARS that get you places, check the Classified Ads now!

161—Lost & Found

LOST: Doberman pup, M, blk./tan 6 mo. Middlefield nr. 3rd, R. City. Reward 364-4936.

SIAMESE sealpoint, small build, female. Lost Vic. Mariners Island. No I.D. Reward. Call 574-3836.

LOST Male German Shepherd Black/tan Daly City. Reward 994-6525, 873-3599.

FOUND: Lab, male, vicinity Parkside. No collar. Call 345-6245.

200—EMPLOYMENT

211—Instruction

CENTURY 21 Real Estate Schools. Prepare for State exams. $75. Start today. Call 788-2121.

213—Agencies

OUT OF WORK? DESIRE A CHANGE? Call Us!
DECCA AGENCY 326-8830
299 Calif. Ave., Palo Alto

SUNSET
EMPLOYMENT AGENCY
1505 El Camino, Brl. 347-9807
343 El Camino, SSF 873-5330

221—Help Wanted

ACCOUNTING CLERK
$600-$650 in Foster City. Accounts receivable input and out, onto computer exp., coding checks, type 50+. 573-7200, Austin Agency, 581 Foster City Blvd., FC. Fee and no fee jobs.

Accounting Clerk
$8320 to st. Mgmt. oppty. w/leading firm. College bkgd. helpful. Must have good fig. apt. Exlnt. bnfts. Fee split. Call Linda Stevens, 871-9755, GATEWAY Snelling & Snelling Agency, 220 E. Grand, S.S.F.

ACCOUNTING Clerk $8400. Well known food co. looking for sharp person with good figure aptitude. Excel. Ben. Call Carol, 348-3111, APA Agency 520 El Camino, S.M.

ACCOUNTS PAYABLE To $650
LITE TYPE
Mary Hall 573-3300 ROMARK Agency 2015 Pioneer Ct. SM

ACCOUNTS Payable To $650. No fee. Super nice boss. Also fee jobs.
HILLSDALE
Employment Agency 574-3991
2279 El Camino, San Mateo

ACCOUNTS payable. Accurate typist. Prop. Mgmt. Part Time. Burlingame. 348-7001.

ACCURATE TYPIST
To $625. Assist salesmen and customers. Call Dorthi 344-6395, San Mateo Employment Agency, 441 So. El Camino, S.M.

ACCURATE TYPIST order clerk to handle orders and busy phones at growing electronics firm. Apply in person at 1021 Howard Ave., San Carlos.

ADDING MACH. OPRS.
MUST BE FAST
Work in San Mateo thru tax season (Jan.-April) for one of nation's largest tax processors. Unitax, 348-3414.

Admin. Secretary
$10,800. Fee pd.! Right arm to busy pres. of a leading hotel chain. Great challenge, responsibility and career poten.! Call Kennie Craig 871-9755 GATEWAY Snelling & Snelling Agency, 220 E. Grand, S.S.F. Also fee

ADMIN. SECRETARY
To $650. Assist manager w/variety. Call Nancy Reid 344-6395, San Mateo Employment Agency, 441 So. El Camino, S.M.

AGENCY
✓ CHECK THESE LOCAL PENINSULA JOBS
✓ SALES REP., Car + $16K
Chem. Exper. No Fee
✓ F.C. BKKEEPER ..$750 $850
Immed. Open., Neg. Fee
✓ SR. RECORDS CLK to $750
Supv. Microfilm, No Fee
✓ SECTY. 9 to 5 .....$765
Ex. Benefits, SHand
✓ SALES SECTY.....$650 $700
SHand, SMto, No Fee
✓ STOCK CONTROL $600
Type 50 wpm, No Fee
✓ P/FRIDAY, 9 to 5 .....$600
Type, Phones, Fee
✓ SHIPPING CLK .....up $500
Benefits & Perm., Fee
(Partial Listing)
MARJORIE TRUITT
Agency
"Highly Personalized
231 2nd Ave., 2nd Floor
San Mateo — Ph. 343-4501

AGENCY 342-3201
ANNE WHEELER
Original Owner Since 1950
Admin. Asst.....To $18,000
Branch Mgr., finan.....$14,000
Genl. Mgr Trne.....To $1100
Operations Officer.....To $800
Dental Recept.....To $625
Legal Secretary.....To $850
Corp. payroll, exp.....To $800
Sales.....$775+
Sales, furn., exp.....$750
Loan Processor.....To $750
General Office.....To $750
Sales Retail.....$700+
Whsle credit exp.....To $700
Invoice Clerk.....$600
Typist, heavy.....To $650
Gen. Office, SH.....To $600
Shipg./Recvg.....To $550
Phone Servc. 5-9.....$3.50 hr
Plant wk., graveyd.....$2.25 hr
Mgmt. Trne. Office.....$550
Sales.....To $3 hr.
Fee and No Fee Jobs
100 Benjamin Franklin Ct., SM
Behind San Francisco Federal Savings & Loan

221—Help Wanted

APARTMENT house manager, exper. couple for 25 units, S.S.F. Must be able to perform handyman services. Reply Ad #431, The Times, P.O. Box 5400, S.M. 94402.

APARTMENT Manager assistant. Must live on property. Salary or apt. allowance. 2 Days per week. 71 Units. Belmont area. 591-1645.

APARTMENT MANAGER couple. Full time. No collections. Pleasant owner. Days 348-7001.

APPRAISER Machinery and Equipment expd. to $20,000. Prefer ASA rating, also fee. BRUCE AGENCY, 347-1002. 919 So. El Camino, S.M.

APT MANAGER/Maintenance San Mateo. 14 units. Good area. Rental allowance. No children or pets. 342-0881.

ASSISTANT MANAGER
Person wanted. To assist manager in appliance sales. Opportunity $195 per week. Call 573-8023.

ATHLETIC PR & SALES
STUDENTS assist non-profit athletic organiz. 4-8 p.m. Mon.-Fri. 10-4 Sat. Sal. + bonus. 327-0410 12-9 p.m.

AUTO SALES
Highest commission in California. Experience helpful but not necessary. Will train. Health insurance plan. Earn while you learn. $2000 mo. potential. Call 573-8484. Ask for Salesmanager.

BABYSIT, lite housework; live in, own room/TV. 2 sch. age children. Refs. Some English needed. S.M. area. Call 341-5224 eves.

BABYSITTER Infant, 6 yrs. My home after school. Refs. Start Jan. 2. 355-7068.

BABYSITTER So. S.F. Nights. Your home or mine. Call before 4 p.m. 871-7362.

BARTENDER, part time. Exp. helpful but not nec. Apply in person. 261 Calif. Dr., Burlingame aft. 4 p.m.

BARTENDER. Experienced only. Apply in person Holiday Inn. 1101 Shoreway, Belmont.

BEAUTICIAN, following pref., but not essential for busy Burlingame shop. 344-7700.

BEAUTY operator for busy shop. 341-8746. Ask for Mrs. Andrews.

BOOKKEEPING/CLERK
Excellent career opportunity with well-established San Mateo firm. Individual selected will have a light bookkeeping background, enjoy accurate, detail work, be a good typist and be able to handle the public.
Position offers excellent starting salary and fringe benefit program. Phone 348-4371 between 10:00 a.m. and 1:00 p.m. for a discussion.

BOOKKEEPER To $800
FULL CHARGE
Mary Hall 573-3300 ROMARK Agency 2015 Pioneer Ct. SM

BOOKKEEPER position. Accounts payable, accounts receivable. Manufacturing firm 588-9086.

BRING BACK THOSE OFFICE SKILLS BY WORKING TEMPORARY
Kelly Services has immed. openings for accurate typists (statistical, dicta, manuscript), PBX oprs., secretaries (S/H) and office clerks. Long and short term work in the SSF Burlingame, San Mateo, San Carlos and Redwood City areas. Top pay — No fee. Come in 9-3 p.m. or call for appt.
Call "KELLY GIRL"
490 El Cam., Bel. 593-1038
121 El Cam., Millb. 692-0380
Palo Alto office 346-0290

BUYER'S SECRETARY
$585. No SH needed. Lt. office exper. okay. Nancy Reid, 344-6395, San MATEO Employment Agency, 441 So. El Camino, S.M.

CASHIER/BEERTENDRESS. No exper. nec. Full time day shift. Apply in person at 2114 Broadway, Redwood City.

Car-Lin Personnel Serv.
400 S. El Camino, S.M.
Suite 810 347-3056
ALL JOBS 100% FREE

CARPET LAYERS. Experienced. Reliable. Mature. Clean cut. 347-8294.

CHEF, fine Peninsula restaurant. Call 692-6062 for appointment.

CHINESE or JAPANESE Cashier/Hostess. Please apply or call after 2:30 p.m. 348-1122 Kee Joon Restaurant.

CLERICAL
Keypunch Operators
Typists
Secretaries
Work long or short
Temporary jobs
Earn top rates
Be $$$ ahead with
WESTERN
TEMPORARY SERVICES
Hillsdale Mall 341-3411

PLACE YOUR WANT ADS NOW!

SAN MATEO COUNTY Business Directory

A convenient, handy guide to leading San Mateo County businesses and services

ACOUSTIC CEILING

PIONEER SPRAY ACOUSTIC
B of A/Mastercharge. Painting, int./ext. texture. Full guar. Free est. 334-3910.

O'HARA CEILINGS
ACOUSTICAL TEXTURE
755-5588

ACOUSTIC Sprayed Ceiling
FREE Glitter. Lic. 290222. 593-3528 or 345-4252.

ADDITIONS/CARPENTRY

CUSTOM CABINETS. All styles. New, remod., repair kitchen cab. Formica. Reas. Free est. No job too small. 345-0633.

INSIDE/Outside additions. Carpentry, fences, patios, decks, kitchens, baths. Painting. Free est. 592-3204.

A-1 Carpentry. Lic. 206238. Bonded, remodeling, repairs of all kinds. 697-2666.

REMODELING, decks, dry rot repairs, sm. constr., fences, etc. 467-9593 or 467-8099.

CARPENTRY work, all kinds. Doors, formica, cabinets, security locks, etc. 344-8241.

BUILDERS/REMODELING

JOE Skolnick, partial or complete remodeling. Specializing in additions, baths, kitchens. Free estimates. Lic. 271029. 342-6620.

F. TESTA, Gen'l. Contr.
Cus. homes/Add/Remod. Lic. #299045. Free Est. 365-0643.

ICKLER CONSTRUCTION
Commercial—Residential
Remodeling 573-9666

Foundations—Framing
Specialists. Builders Framing Service. 345-2274.

ADD-A-ROOM
REMODELING REPAIRS
Jim Thorne 343-1230

R. J. PATTERSON 697-7506. Gen. contractor. Lic., ins. Remodeling, additions, decks.

CARPENTRY work, new redwood decks and fences. Roy E. Nelson & Sons. 345-9506.

BUSINESS SERVICES

DRAFTING SERVICES. Tech. illustrations. Adv. layouts. Quality Eng. 369-1324.

CARPETS

RENT A STEAMEX
Carpet cleaning machine
Save $$$. Call 341-2933

LINOLEUM, carpet, and tile. Installation. Lic. 309205 755-4914 or 826-3414.

ASPHALT/BRICK/CONCRETE

SEAL Coating, resurfacing, asphalt patching—driveways, parking lots. Free Est. 16 yrs. exp. 365-1020.

368-5206 FREE ESTIMATES
CEMENT WORK — PATIOS
SIDEWALKS — DRIVEWAYS

PATIOS, driveways, alleyways. Redwood fences, brick+block work. Free est. 586-2723.

CEMENT WORK, walls, patios, driveways, redwood fences. Reas. Free est. 589-0203.

Let Want Ads Help You

ASPHALT/BRICK/CONCRETE

FREE DESIGNS, est., patios, driveways, walks. Guar. workmanship. Reas. 347-6343.

PATIOS, all types concrete, sm. brick jobs, driveways, etc. 347-9518, 573-7633 wknds.

FURNITURE STRIPPING

FURNITURE STRIPPING — we strip with care all antique, contemporary, wood, metal furniture. Free estimates, pick-up and delivery. 349-5418.

GARDENING/LANDSCAPING

348-1274
Maint., clean-up, all gardening serv., new lawn. Exp. Japanese gardener. Reas. rates.

JAPANESE Gardeners. Gardening, clean up and general maintenance. For estimates call after 6 p.m. 349-6609.

COMPLETE landscaping. Service from A to Z. Sprinklers, fences, lawns. State contr. lic. No. 280167. 342-5156.

LANDSCAPE CONTRACTOR. Lawns, gravel, deck, planting, relandscape. Lic. #311877. Yoshi. 341-4287.

Experienced Gardening
Clean-up. Planting. Pruning. Maintenance. Call 349-1824

MAINTENANCE 342-4530
Exp. Japanese clean-up, complete job, reas. rate, free est.

GARDENER. Call 573-1945. Maintenance, clean-up, weeding, pruning. All services.

LARRY'S Gardening. Satisfaction guaranteed. Free Estimate. 589-7858.

GARDENER 343-6688 Maintenance, cleanup, weeding. Free Est. All services.

HANDYMAN

EL CAMINO Handyman. Home repairs, fencing, painting, plumbing, remod., elec. Free est. 341-5271, 348-2238.

HAULING

HAULING and GARAGE CLEANUP. TREE CUTTING. COLLEGE BOY NEEDS WORK. RELIABLE! 692-2624

GARDENING — tree work. Haul, yard, garage clean up. 344-0206 or 348-3080.

PAINTING/PAPER HANGING

PAPERHANGING and painting. Reasonable, 40 years exp. H. L. Knecht, 589-1927. Before 9 am or evenings.

STANLEY NEDWICK & SON
QUALITY PAINTING
347-0234; 341-7689

HANS GELBRICH
Intr., Extr. Lic. 225296. Ins. Prof. Work. 591-8809

RALPH'S PAINTING
High quality, low prices. Int.-Ext. Free Est. 593-4268.

DOMONIC'S
Painting. Serv. 20 yrs. exp. Free est., reas. 341-3005.

ACE painting. Free estimates. Interior, exterior. Doug Lamp 344-3115.

HERMAN JUNGE
Paper hanging, painting. Expert work, low cost. 20 yrs. exp. No. 164683. 697-4332.

PAINTING/PAPER HANGING

PIPER PAINTING CO.
Quality Work Guaranteed.
Free Estimates
349-1474
28 YEARS EXPERIENCE

'PETE THE PAINTER'
Interior — Exterior
Free est. Work Guaranteed
Phone 355-5775

High Quality—Low Prices
Interior-Exterior
FREE ESTIMATES 349-8881

PLUMBING

ABC PLUMBING and Heating. Install and repair. Sewer-drain cleaning. Radiant heat a specialty. LOW RATES. Licensed contractor. 573-6018.

MASTERS PLUMBING & HEATING. Repipe, drains, water heaters. Lic. #311642.
FREE ESTIMATES
366-2016

LICENSED PLUMBER
FREE ESTIMATES
Al Siegel. 592-0100

WITH AD-Drains, Sewers CLEARED $13; $19 Plumbing Guar. New here. 342-9906.

PRINTING

WITH IMAGINATION
job printing that pleases the eye, the pocketbook and the stopwatch. A complete shop that includes large and small offset letterpress, a complete bindery, our own typesetting. Large volume keeps your costs down. On time delivery too!
TIMES
Commercial Printing
1100 S. Amphlett Blvd., S.M.
348-4400

PROFESSIONAL SERVICES

CONTRACTORS' LICENSE COURSES
Call in "Confidence"
(415) 593-9996 Located at PENINSULA BLDG. EXCHANGE
735 Industrial, San Carlos

ROOFING/GUTTER SERVICE

591-ROOF
Specializing in custom recovers/repairs. Fibreglass, composition, shakes and wood shingles. Free Est.
SECURITY ROOFING, INC.
Lic. #306844

QUALITY Roofing Co. A quality roof at a quantity price. Free est., lic. 304761. 355-7135. 355-0866, 873-9149.

NEW—REPAIR. Lic/Ins. Free estimate. 591-6196 or 591-7339 Lic. #134972

DON COOPER ROOFING. Working contractor. Lic. 285382. Ins., free est. 871-9939.

GUTTERS, DRAINS. All work guaranteed. Free estimate. 342-1244.

GUTTER cleaning, small repairs +. Call "The Two Danes." 344-5368, 344-3601, ext. 19.

SCAVENGERS

SAN MATEO COUNTY SCAVENGER CO. Daily Pickups Residential. 225 Shoreway Rd., San Carlos. 592-2411.

221—Help Wanted

EMPLOYMENT

Serv-All Employment Agency, Inc.
3 LOCATIONS

1515 El Camino, San Mateo 349-8151
292 El Camino, San Bruno 589-0315
705 Veterans Blvd., Redwood City 365-3222

IMMEDIATE TOP PENINSULA POSITIONS

SECTY., busy sales ofc., gd. appearance. No fee ..... To $750
CREDIT CLK., hvy. phones, lt. acctg. bkgd. No fee $581
FINAN. ASST. Coll. grad., cash flo exp. Split fee ..... To $14K
RADIO installer, 2 yrs., new car exp. ..... To $866
SHIPG/RECVG. CLK. sm. parts exp. Burl. over 20 ..... $500 up
MEDICAL Sales, outside exp. Coll. Car allow. ..... $600+comm.
MED. ASST. P/T, reception duties, electro cardio exp. ..... $3.50 hr.
CREDIT CLK., exp. helpful, mature ..... To $3.50 hr
F/C BKKPR. thru P&L, constr. bkgd. No fee $1000
NCR OPR., Burroughs exp. OK. A/R ..... $650+raises
EXEC. SECTY., consulting engineer bkgd. Benefits ..... To $1000
MACHINE OPR., lt. keypunch exp. OK. Burlingame $500
BUYER, purchasing exp. Benefits ..... To $700
CUSTOMER SERV. Must know addressograph. Benefits $705
WELDER mig-tig exp. Lite overtime ..... To $7. hr.

Serving Peninsula Since 1951

CLERK Dispatcher, heavy phone and clerical exp., lite typing, good starting salary, excel. employee benefits. Contact R. Duran, 871-1600. Equal oppor. employer.

CLERK TYPIST. Hi pressure job. Heavy phone work dealing with complaints. Type 45 wpm. Gen. office duties. $565 mo. Please apply at Peninsula Humane Society, 12 Airport Blvd., S.M. See Judy Cameron.

Clerk Typist
$500-$550 in Foster City. Type invoices, file and phones. 573-7200, Austin Agency, 581 Foster City Blvd., F.C. Fee and no fee jobs.

CLERK
Burlingame Firm's Customer Billing Dept. has opening for sharp individual with Mathematical aptitude. Responsibilities include Pricing, Computor input preparation, and Telephone contact. Salary $675. Call 692-5600 Ext. 269.

COLLECTOR retail or collection agcy. exp. To $750 up on exp. Management Services Agency, 1842 El Camino, Burl. 342-9441.

CONSULTANT-SALES
Highly professional female/male sought for challenging position in progressive field. Excit. sal. + comm. 348-3234, Mrs. Knight, Ethan Allen Agency, 100 S. Ellsworth, SM.

COST ENGINEERS to $29,000, prefer construction expd! BRUCE AGENCY, 347-1002. 919 So. El Camino, S.M.

COUNTER woman, part or full time. Steaks Unique Rest., Tanforan Park Shopping Center, San Bruno.

COUPLE to manage 50 unit apt. house in S.M., maintain halls, rent apts. 282-0917.

CUSTOMER SERVICE
$150 per week draw to start. Earn $15,000 per year. 18 or older. Car necess. Will train. FULLER BRUSH CO. 697-5647.

DENTAL Recp./Chairside, mature, experienced, new SSF office, 873-3078.

DOMESTIC HELP DIV
San Mateo Employment Agency 441 So. El Camino, 343-5691

DRIVER with own late mod. van to work 4 p.m. to 7:30 p.m. Immed. openings. Call 574-8700, 9 a.m. to 6 p.m.

DRIVER $110 wk.
Call Ann 573-3300 ROMARK Agency 2015 Pioneer Ct. SM

ELECTRONICS TECHNICIAN Exp. in solid state for servicing of industrial electronic equip. Also assist in developing test equip. and fixtures. Small company atmosphere. 593-5119.

ENGINEER'S Aide, Layout and Drafting of maps, charts, some clerical wk. 347-7000.

ENVIRONMENTAL Engr. BSEE. Fee pd. 5 yrs. exp. sewage treatment plant. W/strong instrumentation. Also fee. BRUCE AGENCY, 347-1002. 919 So. El Camino, S.M.

FABRICATOR To $1200
STEEL
Call Beth 573-3300 ROMARK Agency 2015 Pioneer Ct. SM

FACTORY production work in San Francisco. Swing shift. Union shop w/liberal health and pension benefits. Starting rate $4.28 hr., after 60 days $4.78 hr. Reply P.O. Box 24527, S.F. 94124 giving prior employment record, age and education.

Field SERVICE To $693
TECHNICIAN
Call Ray 573-3300 ROMARK Agency 2015 Pioneer Ct. SM

FIGURE Clerk, fast 10 key touch. S.M. on bus line. St. $575. Management Services Agency, 1842 El Camino, Burl. 342-9441

FOOD CO. SECRETARY
$650. Good skills w/some fig. apt. Call Dorthi Frost, 344-6395, San Mateo, Employment Agency, 441 So. El Camino, S.M.

FULL OR PART-TIME positions working with young children. Call 873-4090 between 1 and 3 p.m.

GASOLINE Salespersons. Full time and part time days. 1770 El Camino, San Bruno.

GENERAL office $600 up. Dynamic company desires bright aggressive person for "Friday Position." Call Carol, 348-3111, APA Agency, 520 El Camino, S.M.

GENERAL Office. Must have good typing skills, basic accounting knowledge and 10 key. Apply Calif. Reprographics. 1033 Howard Ave., San Carlos. 592-4660.

PLACE YOUR WANT ADS NOW!

GENERAL OFFICE $566
ENJOY ANIMALS?
Mary Hall 573-3300 ROMARK Agency 2015 Pioneer Ct. SM

GENERAL OFFICE $550
BECOME IRREPLACEABLE
Call Joyce 573-3300 ROMARK Agency 2015 Pioneer Ct. SM

GOOD exp. remod. man as partner. Full or part time. Over 35, married. Carpentry, plumbing, elec. 343-8506.

GRAND SNELLING & SNELLING AGENCY
4 W. 4th Ave., San Mateo
347-2181

ACCOUNTING Clerk to $9360. Top Co. needs eager type to handle A/R & A/P. Call Michele

EXECUTIVE Secty. to $8400. Nat'l Co. seeks person with xInt. typing and S/H. Call Michele

SALES Secty. To $8400. Xlnt. skills & take chrg. attitude will land this. Call Michele

SECRETARY $7800 up. Sales Mgr. w/prestige nat'l co. needs help! Great oppty. Call Elaine

CLERK/TYPIST to $6600. This job has an internat'l flavor! Good skills req. Call Elaine

RECEPTIONIST/Med. asst. Drs. need help! Front ofc. duties and patient care. Call Elaine

TECHNICIAN Service electronic equipt. in bay area. Call Jackie

MANAGEMENT Trnee. Nat'l co. offers xInt. program in bay area locations. Retail exp. a plus. Call Jackie

SALES Rep. to $17K. Exp. in whlsl food a plus local co. Wants top person now. Call M.J.

BUSINESS Analyst trnee. Career entry with prestige firm xInt benefits. Call M.J.

ADMIN. Trnee. $11.5K. Corp program leads to district mgmnt for the career minded. Call Donna.

GROWING San Carlos transport. co. needs detail type for manual billing dept. Requires lite typing, use of calculator and common sense. Pref. some similar office experience. Call Mr. Roberts 592-6704.

GUARDS
UNION SCALE
Call 588-3707, 9-4 weekdays

HAIR Stylist, exp. Following preferred. Nalua's Coiffures, 4000 El Camino at Villa Hotel, 341-1442.

HAIRDRESSER, exper. some following desirable 3 da. wk. 588-9810, 583-3420.

HAIRSTYLIST — Experienced. For San Mateo Salon. 60% Commission. 344-7114.

HELP THE BREAD WINNER
In your family with extra earnings thru a job geared to fit a busy home schedule. Phone 493-6863.

HOLIDAY DEMOS. Assignments now being made for cosmetics and small appliances. Free training classes. Olsten Services, 1815 El Camino, Burlingame, 342-7232, EOE.

HOME Health aides/home makers, part time, on call basis. Visiting Nursing Assoc., San Mateo, 573-2336 for interview.

HOST/HOSTESS. Straw Hat Pizza Palace. Part time permanent. Must be 21. Apply in person, 1489 Beach Park Blvd., Foster City. E.O.E. M/F.

HOUSEKEEPER, own quarters. Prefer retired teacher on Soc. Sec. to supplement income. Refs., interview. Call after 5 pm 344-7354 or 364-6412.

HOUSEKEEPER/babysitter. live in. Belmont, exchange room and board, car preferred. 591-8878 aft. 6 p.m.

HOUSEKEEPER/Cook for 1 invalid and nurse. Reply Times Ad 425, P.O. Box 5400, San Mateo.

HOUSEKEEPER, live in, some cooking, look after 9-yr.-old girl aft. schl. Room, board, salary. Call aft. 3 p.m. 347-6930.

HOUSEKEEPER 1 or 2 days/wk. Own transport, preferred. $3.25 hr. 692-3811.

HOUSEKEEPER $3 hr. $1 transport. 4 full days/wk. San Mateo Refs. 574-5333.

HOUSEWIVES
Demonstrators—Mature
Xmas help. Nice appearance. Call TASK FORCE 871-7577.

IF YOU HAVE A MUSICAL INSTRUMENT TO SELL, get fast results with a Classified Ad Dial 348-4444; 589-1234; 369-1791.

INSTALLER $600
AUDIO VISUAL
573-3300 ROMARK AGENCY
2015 Pioneer Ct. San Mateo

INSURANCE
CASUALTY RATER
Experienced Casualty Rater needed in San Mateo office of the Ohio Casualty Insurance Co. Contact Mr. Hart at 348-0330.

JR TRANSCRIBER To $502
WILL TRAIN
Joyce 573-3300 ROMARK Agency 2015 Pioneer Ct. SM

Jr. Accountant
To $13,200. Challenging oppty. for person with F/C knowl. and exp. w/a mfg. co. Great No. Penin. loc. 871-9755, GATEWAY Snelling & Snelling Agency, 220 E. Grand, SSF

LABORATORY TECH to $900. Entry level. Max 2 yrs. Coll. w/QC exp. ½ fee. Reimb. bal. BRUCE AGENCY, 347-1002, 919 So. El Camino, SM

LADIES earn salary plus bonus working from your home. Ph. solicit usable household items no longer needed for United Cerebral Palsy. 593-6554.

LAMINATOR $606
PLASTICS
573-3300 ROMARK AGENCY
2015 Pioneer Ct. San Mateo

LEGAL SECRETARY To $800
Dynamic attorney seeks personality plus individual with good skills. New plush offices. OUTSTANDING ATMOSPHERE. 573-3300 ROMARK Agency, 2015 Pioneer Ct., S.M.

LIQUOR clerk. Must work nights and weekends. Selling exper. pref. Apply in person days, Village Bottle Shop, 301 El Camino, Millbrae.

LITE bkkpr/Secty., small office, call between 3 and 4 for appt. 347-6621.

LOCAL San Mateo print shop needs experienced A.B. Dick 360 press operator, with knowledge of Itek camera. Call 574-2230.

MAG CARD II Operator, law office exper. required. Ph. 328-6561 for appointment.

MAINTENANCE Supervisor to $22K on hands type indv. crew (10) all phases maint. BRUCE AGENCY, 347-1002, 919 So. El Camino, S.M.

MANAGEMENT TRAINEE
$200 per wk. salary and expenses during limited school period when qualified. Mgmt. positiions now open in Bay Area. Excellent earnings—opportunity while learning all aspects of managing factory branch outlet, how our products are sold and how to teach others, etc. Sales rep jobs are also available. Phone 573-8023, 9-11 a.m. only.

MANAGEMENT SALES $400+
WILL TRAIN
Call Ray 573-3300 ROMARK Agency 2015 Pioneer Ct. SM

MANY JOBS AVAILABLE — TASK FORCE Car nec. No Fee. EOE. Belmont 592-2900; San Bruno 871-7577.

MECHANIC (Auto) Journeyman. Full experience necessary. Call 349-4404.

MECHANIC, AUTO — For authorized Volkswagen dealer in Redwood City. Must have recent experience. Call Dave Vanderwerf, 364-0100.

MEDICAL Ofc. aide. Ped. 35-45. Personable, mature Recept. accurate bkpg/type Exp. pref. 342-3231 9-5 pm.

MEDICAL TECHNICIAN. Light lab and X Ray. General Practitioner, S.M. Resume to The Times AD#424, P.O. Box 5400, S.M. 94402.

MESSENGER PERSON
Like running around in co. car? This fun spot is yours for attractive, bubbly indiv. w/very lite typing. Call Miss Morey, 348-3234, Ethan Allen Agency, 100 S. Ellsworth, SM.

MICROFILM records specialist, exp. all phases microfilm processing system. Burl. Negotiate fee. To $750. Management Services Agency, 1842 El Camino, Burl. 342-9441.

MOTEL Manager, Motel Maid Call 344-3601.

MOTHER'S helper, live-in, care of 1 infant. Lovely rm., pvt. entrance. 347-7377.

NURSE RN or LVN night shift. Hillsdale Manor, 2883 So. Norfolk, S.M.

NURSE AIDES
Belmont Conv. Hospital. Hourse 9 to 5:30. Temporary position. 591-7181.

NURSE Aides, RNs, LVNs. Reliable, experienced. Flexible scheduling. No fee. Homemakers/Upjohn, 364-0161, ext. 1.

NURSE RN WEEKENDS
Small convalescent hospital. Call 342-1622.

Nurse RN
Belmont Convalescent Hosp. PM shift. Call 591-7181.

NURSE, RN or LVN for 2 nights week. 11 to 7:30 shift. Convalescent hospital in Burlingame. Call 697-1865 for apmt.

NURSE, RN's, Part time for P.M. shift, I.C.U. all shifts. Call Moss Beach Hospital, 728-5521.

NURSE. Geriatric RN or LVN for PM shift in convalescent hospital in Burlingame. Call 697-1865 for appmt.

NURSE. RN in-service director, full time. Millbrae Serra Conv. Hospital. 697-8386.

NURSES
If you are a licensed reg. nurse interested in a full or part time positon, we need RNs for PM and midnight shifts — LVNs, all shifts. For intvw. appmt. 349-2165.

NURSES
RNs-LVNs-AIDES
Choice of duty days and shifts. Top rates. No fee or dues.
WESTERN MEDICAL SERVICES
Hillsdale Mall 341-3411

NURSING
RN'S
FULL TIME/PART TIME POSITIONS AVAILABLE
For experienced RN's. All Shifts. Apply Personnel Dept.
MILLS MEMORIAL HOSPITAL
100 So. San Mateo Dr.
San Mateo
342-8111, Ext. 306

PAINT CHEMIST to $15,600. Fee pd. 5 yrs. work exp. in paint tchnology, also fee. BRUCE AGENCY, 347-1002, 919 So. El Camino, S.M.

PARKING ATTENDANTS
Part time, day work only, male or fem., sal. $3 hr. Applications accepted 12-3 p.m. only (phone calls not accepted) at the parking lot located at Fisherman Restaurant, 1492 Old Bayshore, Burl.

PART TIME ONLY
Applications now being accepted for service/sales dept. in air treatment equipment. No experience necessary. 4 eves, 6:30 to 10 plus Saturdays 10 to 2 or 5 eves. $280 guaranteed salary or profit sharing program. 591-0371.

PART TIME EXEC. SECTY. fee pd. $4.50 hr., also fee. BRUCE AGENCY, 347-1002, 919 So. El Camino, S.M.

PART-TIME office. 2 days per week. Flexible to work more. Accurate typing payable, processing, misc. office. SSF location. Call J. Bair 873-7400, 3-5 p.m. only.

Parts Manager
Large fleet account needs parts manager with minimum 2 years exper. Prefer Ford but not necess. Salary commensurate with experience. Please submit resume to The Times, Ad #428, P.O. Box 5400, S.M. 94402 Equal opportunity employer. M/F.

PIZZA PARLOR
21 or over, neat appearance, must be able to work days and nites. Apply in person only between 2-4 p.m. The Round Table, 2 W. Hillsdale Blvd (across from Sears) San Mateo.

PRIVATE patrolman, male, female, min. age 21. No police record. Gd. health and character. Pref. some law enforcement exper. 345-8027 after 3 p.m. for appoint.

PROGRAMMER SYST. 3
Outstanding co. needs RPG-II. 344-6395, San Mateo Employment Agency, 441 So. El Camino, S.M.

QC Supervisor
$16,000. Fee pd! Pref. degree w/min. 5 yrs. exp. Aircraft bkgnd. desirable. Will be in full charge of QC program. Call Linda Stevens, 871-9755, GATEWAY Snelling & Snelling Agency, 220 E. Grand, SSF. Also fee.

R.E. Licensee. For Rental Office. Salary + Comm. Will train. 364-7272.

R.E. SALES
TROTTER REALTY
is interviewing new or expd. sales persons for our 3rd Peninsula office opening soon in Burl. Residential and income divisions, top commission split. Comprehensive training program. Positions also avail. in our So. SF and Millbrae offices. Call for a confidential interview. Mr. Monozon or Mr. Gianetto. 697-0860.

REAL Estate Trainee. Unique opportunity to learn all phases of the real estate profession, full or part-time. Complete company sales and pre-licensing training provided through large network of Bay Area offices. For appmt. call 408-736-3800. Sales/Comm.

REAL Estate Salespeople. Local exper. Pioneer firm offers liberal contract. See Mr. Husack or Mr. Marshall, Raybould & Bartlett, 10 3rd Ave., San Mateo 344-6868.

REAL Estate investment counselor. Salary or comm. Also sales person needed. Call 326-4242.

RECEPTIONIST
PLUSH OFFICES
$700 to st. Fee pd. Convenient S.M. location. Call Christy, 348-3111, APA Agency, 520 El Camino, S.M. Also fee.

RECEPTIONIST/general office. Gd. typing, dictaphone, accurate. Belmont. $510 mo. 592-2780 for appt.

RECREATION SUPERVISOR
$1142-$1386 mo.
Assist in the evaluation of current recreational programs and the need for new programs development; assist in orientation and training of leadership personnel and volunteers; assist in organizing and directing activities of groups using recreation center facilities; keep records and prepare reports and related correspondence. Requires equivalent to graduation from accredited 4-yr. college with major work in recreation, physical education or a closely related field and 2 yrs. of responsible, professional experience as a leader in recreational activities. Application and further information obtained at Millbrae City Hall, 621 Magnolia Ave. Ph. 692-3500. Deadline for receipt of applications is Friday, December 19, 1975 at 5 p.m.

Millbrae is an equal opportunity employer

rAR OUT MUSIC AT WAY IN PRICES! Check the Times Want Ads today!

RESEARCH respondents. If you are a homemaker between ages 22-45 and have a white porcelain sink in your kitchen you may be eligible for an important consumer research project. We will pay you for giving your opinions. Call 397-1203 betw. 11 a.m.-4 p.m.

SALARIED SALES POSITION
Training — Large Salary — New Car — Medical Insurance — Dental Plan — Paid Vacation — Management Opportunity — PLUS Commissions. If you are over 25 and want to get ahead . . . apply now to
PUTNAM DODGE
925 Bayswater, Burlingame

SALES ENGR. Degree, fee pd. $12,000. Sell and install bakery equipment, also fee. BRUCE AGENCY, 347-1002, 919 So. El Camino, S.M.

SALES MANAGER: REAL ESTATE No. S.M. County. Will consider guarantee. Potential more important than exper. We have 3 loc. and more coming. Call for details: 697-9620.

Sales Medical
$12K. Fee pd.! Major Nat'l. co. seeking exp'd. person for No. Calif. territ. Co. car and expenses. Minimum travel. 871-9755 GATEWAY Snelling & Snelling Agency, 220 E. Grand, SSF. Also fee.

SALES person. Full time, Experienced only. Target Surplus R.C., 2021 Broadway.

SALES REP. $18K, car + +. Nuclear instrument equip. to Medical and Hospital trade. BRUCE AGENCY, 347-1002, 919 So. El Camino, S.M.

Sales Representative
San Francisco Peninsula Printing firm has opening for sales representative. Facilities include complete offset printing plant. Printing sales background required. Excellent benefits.
Send detailed resume to: Personnel Mgr., P.O. Box 5400, San Mateo, CA 94402.

SALES REP
$10,000 CO. CAR
Our client seeks an individual to work with distributors in the food service industry. Call Ann 573-3300 ROMARK Agency, 2015 Pioneer Ct., SM

SALES TRAINEE
Interesting career oppty. for sharp sales oriented self-starter with mechanical ability to sell Pneumatic equip. Salary and/or comm. 593-1858.

SALES .....$600+
WILL TRAIN
Call Ann 573-3300 ROMARK Agency 2015 Pioneer Ct. SM

SALES, auto. Exclusive VW authorized dealer. New or used cars. Prev. exper. not necess., but ambition and desire for gd. income essential. Call Sales mgr. 364-0100 for appoint. Volkswagen Center, Redwood City.

SALES. AVON'S new earnings plan means you make more money. Sell guaranteed world famous products, many at new low prices. 343-0942

SALES. Full or part time. Phone work in office. Excell. compensation. Moving and storage industry. For interview. Call 321-1422.

SALES. Sales bkgd. req. Will train in animal care and supplies. Some nites and weekend work. $150 wk. (2136). SOUTH CITY Employment Agency 139 Mitchell Ave. SSF, 588-2487

SALES
MUTUAL OF OMAHA
Leads furn. w/train. Immed. earnings. 349-5505. Mr. Kleberg. Equal opp. empl. M/F.

SALESWOMAN Highly experienced quality women's apparel. Sal. $550 mo. 343-4528.

SALESWOMAN. Mature, responsible. Apply Bailards Uniforms, 246 So. B St., S.M.

SALES: REAL ESTATE
INCOME AND HOME SALES
We train you. Call 697-9620
THE REAL ESTATERS
San Bruno, Millbrae, San Mateo

SALES—REAL ESTATE
$30,000 UP
Should present no problem to aggressive, hard working real estate licensee
DOLPHIN REAL ESTATE OFFERS
- 7 offices
- training program
- investment program
- future advancement
- insurance program
- escrow dept.

Call our San Bruno office 871-0811. Ask for John Doyle.

SECRETARIES with SH or dictaphone needed for several top jobs. Work when you want to. Top pay. No fee. Benefit package. EOE. 692-3822. ADIA INTERIM SERVICES, 35 El Camino, Millb.

Secretary Trainee
To $7500. Great potential for sharp beginner w/good skills and pleasant phone manner. Call Marie James, 871-9755 GATEWAY Snelling & Snelling Agency, 220 E. Grand, SSF.

EARLY BIRDS get the WANT AD bargains!

SECRETARY Gen. Office Trnee. To $650. Type 60, SH 60. Lite work bkgd. Excell. bnfts. Parking (2090). SOUTH CITY Employment Agency, 139 Mitchell Ave. SSF, 588-2487

SECRETARY 9 to 12 noon, 3 da. wk. Must type 60 WPM and know shnd. Apply 8:30 A.M. 100 So. Ellsworth, Suite 401, San Mateo.

SECRETARY. $700 to st. Variety, independence and a future with expanding local firm. Call Pam, 348-3111, APA Agency, 520 El Camino, S.M.

SECRETARY-RECEPT.
Sharp co. needs your ability to meet people in bright office w/exclt. benefits. Typing skills. Call Mrs. Sharmer 348-3234, Ethan Allen Agency, 100 S. Ellsworth, SM.

SECRETARY
CONTRUCTION $850
LEGAL To $800
6 HOUR DAY $520
FASHION To $750
SALES To $650
Call Mary Hall
573-3300 ROMARK AGENCY
2015 Pioneer Ct. San Mateo

Secretary
Fee paid. $600. Good typing + SH to assist executive secretary. Good company benefits. 573-7200, Austin Agency, 581 Foster City Blvd., F.C. Also fee jobs.

SECRETARY
National architectural and building firm seeks a qualified secretary for the sales department in the Burlingame office. The individual must have good general office skills and be an accurate typist. S/H required. Salary is competitive and supplemented by a comprehensive plan of fringe benefits. For a personal interview, call Ms. Vezeau, 692-4201.
BANK BUILDING CORP.

SECRETARY/bookkeeper. Part time. 20 hrs. per week. Car needed. Involves short travel. Exc. wages, fringes. Send resume to 1032 Elwell Court, #108, Palo Alto 94303.

SECRETARIES
Remember . . . the holiday season is really just around the corner. We have many assignments and need your help. Register now and earn extra holiday money.
MANPOWER, INC.
480 S. Ellsworth, SM 342-2700
equal opportunity employer m/f

SECURITY GUARD needed for Pacifica apt. complex. Expd. only. 355-1944.

SECURITY OFFICERS
All shifts, part and full time. Peninsula loc. Uniforms, equipment, training furnished. Advancement oppty. EOE. 347-5244 betw. 9-11.

SECURITY OFFICERS NEEDED. Full time mature, dependable. Above scale. Uniforms, equipment provided. 349-3970 Wed., Thurs., Friday 9 am-5 pm

SERVICE CASHIER
for large Peninsula dealer, automotive exp. pref., neat appearance, typing, 10-key adder, good fringe benefits, paid vacation. For appt. call 994-2400.

SERVICE Station Attendant, exper. only. Apply 501 El Camino Real, Millbrae. Top pay + commissions and benefits.

SIGN PAINTER needed for retail store in Daly City, 24 to 32 hrs. per week. Exp. nec. E.O.E. No fee. 692-3822, ADIA INTERIM SERVICES, 35 El Camino, Millbrae.

STUDENTS and others for P/T work days/eves. or wk/ends. No exp. nec., 348-1280.

SWING SHIFT TEMP
Collators, matchers, other jobs avail. Flexible hrs., Seasonal, pre-tax and tax season. Apply bet. 9:30 a.m.-3 p.m. COMPUTAX CORP., 1575 Adrian Rd., Burl. An Equal Opportunity Employer.

SWITCHBOARD OPERATOR
with neat appearance, pleasing voice, and disposition. Some typing, needs high school bookkeeping. Paid vacation, fringe benefits. Call for appt. 994-2400.

TAX PREPARERS
With tax experience, openings in Daly City, San Bruno, Burlingame. Reply to Reynolds Tax Service, 1308 Bayshore Hwy., Suite 130, Burlingame 94010

TECH WRITER
$16,000. For electro-mech. equip. familiar w/analog, digital. 344-6395, San Mateo Employment Agency, 441 So. El Camino, S.M.

TELEPHONE canvassing, full or part time. $3/hour + bonus. No direct sales. 327-9221

TELLER.
Pt.-time pos. avail. for exper. teller, approx. 26 hrs/wk. Pls. call Mrs. Newton, 347-2363 for interv. An equal oppor. employer. California Canadian Bank, 100 S. Ellsworth, S.M.

TELLER
Immediate opening for personable well groomed individual who enjoys detail work, solving problems and ability to work well with public. Experience preferred. Schedule includes some Saturdays. Call Dale Shue, Western Federal Savings & Loan, No. 2 Bayhill Center, San Bruno, 871-2850.

TELLERS, 2 positions, min. 1 year exper. financial. For recent Belmont area S & L. 592-2850.

IF SPORTS ARE NOT YOUR FIELD, sell unused equipment quickly with a Classified Ad 348-4444

TIRED OF HOUSEWORK OR ANY OTHER ROUTINE
and interested in extra income, then it's time you looked into a rewarding PART TIME selling position with Macy's Hillsdale. Applications are being accepted for morning, afternoon and weekend schedules. Experience preferred. Apply Personnel Office. Lower level, between 10-4. Equal opportunity employer.
MACY'S HILLSDALE

typist
Can you type 60 wpm? Do you have 2 years clerical experience? If the answer is yes and you would like to work swing shift in Burlingame call 692-3960, ext. 233. EOE.

TYPISTS
DAILY JOBS/GOOD PAY
CERTIFIED TEMPORARIES
365 El Camino, Near Hillcrest
Millbrae, 692-3511

TYPISTS
Remember . . . the holiday season is really just around the corner. WSe have many assignments and need your help. Register now and earn extra holiday money.
MANPOWER, INC.
480 S. Ellsworth, SM 342-2700
equal opportunity employer m/f

WARD SECTYS
Part time and Full time positions avail. for 3 to 11 Shift. Med. Term, Lite type, and recept exp. as Ward Secty or Med area required. Personnel Dept.,
MILLS MEMORIAL HOSPITAL
100 San Mateo Drive
San Mateo
342-8111 Ext. 306

WAREHOUSE. Young man to do light warehse. work and have a little knowledge of TV and stereo. 347-4980

WARRANTY WRITER
Minimum 1 year exper. Prefer Ford. Salary commensurate with exper. Please submit resume to The Times Ad #429, P.O. Box 5400, S.M. 94402. Equal opportunity employer M/F.

231—Employment Wanted

DAY WORK wanted. Own transp. 4-5 hrs. day. Call 349-6861.

TREE TRIMMER Experienced. Own equipment. Full time, permanent 342-7078.

300—RECREATION

311—Child Care Services

INDIVIDUAL, loving care my home, full/pt time, nr Ralston/Alameda, Bel. 592-2427.

400—FOR SALE

411—Action Ads

ACTION ADS
ONLY $4.00 for 2 lines for 4 times, maximum total value $100. Advertise merchandise selling or wanted to buy, $100 or less total value.
$5.60 for 3 lines for 4 times, maximum total value $150. Advertise merchandise selling or wanted to buy, $150 or less total value.
Multiple items accepted. Price of articles must be included in ad. Commercial ads not accepted. No refunds or cancellations.

A.C.T. season ticket $80 Call 344-5014.

BEDROOM set, all wood, dble. dresser, mirror, hdbrd., frame, Wal. $125. 344-1371

BLACK vinyl recliner. Excel. cond. $75. 345-6757.

BUICK '64, runs good. $150. Call 592-5715.

CHEVY '56 parts. All/part. $100/offer. 592-1409.

COPPERTONE Admiral dual temp Refrig. $150. 343-0480 days. After 6 593-9500.

COUCH and chair, green, in good cond., $75. 355-4709.

DRYER, $99. Whirlpool, washer, (is noisy, but works) $49. 588-1089.

DURST Enlarger 2¼, 2 lenses, color filter set $125 574-1195.

FREE BEAUTIFUL FLUFFY KITTENS 591-9015.

FREE puppies to good home. 6 wks., ¾ St. Bernard, call 345-2006 bef. 5 p.m.

FREE to good home: fem. Great Dane, 14 mo. 341-8617.

GE Elec. range 30 in. copper-tone, auto oven Rotissiere, as new. $150. 355-2533.

HIDE-A-BED, like new, Kroehler, $100. 345-8130.

LADDER Racks for truck 6½ bed $100. Cross bow, new $40. 345-2860.

MAHOGANY Buffet $50; big desk $50; World Book Ency $25; chair $25. 574-7980.

SCHNAUZER, Mini, 2 yrs. old, AKC, male, $75. Fem. Germ. Shep. free. 574-2888.

SKI BOOTS, Henke 9½M, $25. Ski poles 44 in. $5. 342-2115.

SKIS, Rossignol ST650, 175cc, never used $100. 573-7041.

TIRES, 4 mud and snow, 12.16.5. $100 all. 345-2860.

TOY SHEPHERD PUPS. Free. Weaned. 345-0449.

WINDOW, aluminum, 96 in.x51 in. $30. 591-5110.

6-FT. green Lawson sofa $95. Gd. cond. 342-4719.

421—Antiques

BE An Early Bird — fine collectibles, good antq. furn., small things. The Four Shops, 841A Calif. Dr., Burl.

GOLDEN STATE
AUCTIONEERS
820-2357

421—Antiques

PERSIAN/ORIENTAL Rugs Wanted! Old or Used. ALSO old books on Persian/Oriental rugs. Call anytime 573-6900.

431—Household Goods for Sale

CARPET REMNANTS
SALE NOW ALL SIZES, FLOORTOWN, 2200 S. El Camino, SM 349-4301.

CARPET, red, 19x15. With pad. Good cond. $200. Call 344-7451 after 6 p.m.

DINING set, maple, hutch, 4 capt. chrs., tble. w/top antiqued l. gr. $300. 697-9666.

HEATHWARE, plates, cups, etc. New and used at very reas. prices. Bill Sisk, 728-5541.

KING sz. Xtra firm. New still packed $215 worth $525; Queen $195 worth $425; incl. delivery. 523-1721.

REPOSSESSED and rebuilt Electrolux vacuums, 2 year guarantee. Call 573-8021

SOFABEDS/sofas. Close outs from model homes. Drastically reduced. From $169. Never used. Free delivery 347-7040.

433—Household Goods Wanted

CASH used furn., appliances, antiques or trade for moving expenses. Cummings Moving Co. 626-2821, 692-6280 eves.

LET ME PROVE THAT I PAY MORE FOR USED FURNITURE. CALL 593-9390.

Sell me your furniture
Antiques, appliances, etc. 697-2419, 863-3850.

435—Garage Sales

GIANT Estate/garage sale. Widower breaking up hsehold. Furniture, uprt. piano, white canopy Ital. Prov. bdrm. set, etc. Garden tools, chests, Skil elec. hedge clipper, much more. Fri., Sat., Nov. 28, 29. 9 a.m.-4 p.m. 1724 St. Francis Way, S.C.

MOVING. Everything must go incl. His and Her 10 speed bikes. Sat., Sun. 10-4. 4300 Callan Blvd., Daly City.

437—Misc. for Sale

AQUARIUM 8 ft. Lg. baby buggy, money safe, various items. Best offer. 871-4580.

AQUARIUM, 55 gal., power filter, stand. Best offer. 347-4994

BEAUTY salon equip.: receptionist desk w/cash drawer, match. display tble., hot water tank, 40 gal., swivel chair. Mr. Matthews, Eves. 343-4871, days 342-4517.

EXHAUST fan, Nutone, 36 in., Heritage style, ant. copper, $125; drafting mach., Univ. Boardmaster, 24 in., 36 x 80 drafting tble. $75. 349-3362.

FIREPLACE WOOD
Oak $75, mixed $72.50. Delivered. 726-4110, 726-2262.

FIREWOOD Special Pine Mix, $20, $40, $75. Free delivery, 344-6003.

FIREWOOD, seasoned, split heartwood. Guar. satisfaction. Crystal Springs Tree Service, 347-1313, 349-7073.

FIREWOOD. Oak and/or Fir. Well aged and split. $44 a unit delivered. 836-2250.

HOSPITAL beds, electric, $150 ea. or best offer. Call 573-6649 or 349-0859.

LATHE S/B 10 in. T/R fully equip. horiz. mill and accys. Drafting Table. K&E eqpt. 344-3454 or 341-9410.

POOL table, 8 ft. $75. Play back ping pong table $20; 10'x10' aluminum shed still in carton. $160. Call 344-0508.

POOL table, 8 ft., 1 piece slate, custom built. Call 494-8888, eves. 592-5680.

STEREO custom system, top components. 347-9328.

STEREO unit console, 3 pc. rustic wall unit and back packing equip. 592-8954.

TRAINS ARE US. 982-2523 For beginner or expert. Railways, San Francisco.

UPRIGHT piano $200; dryer, $35; refrig., $75; washer, $75. Call 344-6929.

USED COMPUTER CABLE
PZR CONTROL CABLE
18 and 20 Gauge, Color Coded
20 and 25 Conductor
19 approx. 150 ft. lengths
MAKE OFFER
THE TIMES
1080 S. Amphlett Blvd.
San Mateo
348-4363 or 348-4382

WATERBED: Deluxe queen. Excellent cond. Heater. 2 sets of linens. $250. 342-7643; 345-7624.

55 GALLON salt water aquarium set-up, ski equip., used once, make offr. 574-5893.

438—Bicycles

BIKES: His 26-in., hers 26, 10-spd. Panther bikes, never used. $90 ea. ams-pms 573-9179 or 697-8224

439—Sewing Machines

SEWING machine tuneup. We will clean, oil and adjust any make sewing machine in your home for $6.95. 755-0605

441—Diamonds + Jewelry

JADE Jewelry. Variety, popular prices. Offete. Open Book Store, Borel Sq. 17th/El Camino, S.M. 345-3780.

445—Cameras

SO. San Francisco Cameras. 381 Grand Ave. We buy, sell, rent, trade darkroom and camera equip. 588-0426.

451—Musical Instruments

GIBSON GUITAR 1956 F-hole acoustic. Excellent condition. $200 Firm. 573-9408.

GUITAR, elec. "Just in time for Christmas." Gibson Melody Maker w/case. Gibson Hawk amp w/reverb, and treble foot pedal. Sure mike. $250 all. Call 574-4172.

LUDWIG Drum set, 6 pc., excellent condition, $350. 344-8507.

RENT a quality Amp, P.A., Gibson-Fender-Ovation Guitar. BRONSTEIN MUSIC 363 Grand Ave. S.F. 588-2502.

WE BUY, rent, sell Band and Orch. instrmts., Pianos, Guitars, Amps. Pa's WOLLMERS, 1315 Burlingame Ave. 343-2788.

452—Musical Instruction

ORGAN LESSONS BY MUSIC COMPUTER Guarantees you to learn!! Ownership of Organ not necessary. No Teacher over your

479—Appliances

ALL GE Fair Trade Prices Off! Refrig! #1 Rated Whirlpool! Washers! Dryers! Guar. The Lowest! Less W/Trade-In! TeleCenter Appli. 19th & Norfolk, SM. 341-5804.

GE Dryer $115, Washer $100, Refrig. $225, Dshwhr. $145, B/I oven $89. General Appli., 1333 Howard, Brl. 347-7053.

RECONDITIONED
GUARANTEED
washers, dryers, refrigs.
From $50 up
23rd & El Camino, 349-2190

WASHER, 110V., dryer, gas, stain. steel tub, 1 yr., exc. $220 both. 359-4328, 359-1841.

481—Pets/Livestock

AKC registered Basset Hound stud service. Call 349-1722.

BASENJI, male, 11 mos. have papers. $125/best offer. 583-4578.

BEAUTIFUL, white Dane pup, female, AKC regis. 355-6283.

DOBERMAN, female, 1½ years, black/tan. Best offer. Call Mike aft. 6 p.m. 873-2491.

FISH GROTTO Tanforan. We buy, sell, trade Tropical Fish. Most complete fish dept. in town. Daily spec. 589-9650.

HORSE training. Reasonable rates, guaranteed results. Call Steve 783-4548.

LHASA Apso Pups. Cuddly, beautiful. M.F. AKC. Call 824-4810.

MINIATURE Schnauzer, 8 wks., 1 male, 1 fem. AKC, paper trained. $125. 347-1696.

POODLES, BIG BLACK
or brown standard puppies. AKC. Now or Xmas. reservations. Also stud service. 248-5950.

QUARTER horse, 10 yrs. old, xclnt for children, $425/best offer. 583-4578.

SPRINGER SPANIEL AKC. 4 mos. All shots, etc. Health guaranteed 593-6628.

TOP PRICES for Unwanted horses. We buy all horses, live stock, call 783-4548.

489—Furniture Rental

BREUNER'S FURNITURE RENTAL
3 Rm. Budget group $35. Furnishings you will be proud of
FREE DELIVERY!
1133 Industrial Road
San Carlos 592-1133

500—GENERAL

BURLINGAME
Unf. 1 bdrm. apt. Adults. No pets. $185.

2 bdrm. apt. Nice location. Adult. No pets. $225.

2 bdrm. apt. Child OK. $215.

SAN MATEO
Large 3 bdrm., 2½ bath townhouse. Pool. Tennis Court. $450.

AVR REALTY 342-2073

CONDOMINIUM—San Mateo
Beautiful new 2 bdrm., 2 bath, fireplace. All new appliances. Wall-to-wall carpets, drapes, 2 parking stalls. Pool. Rec center. $350. JANE POWELL Realtor, 342-9204.

DUPLEX 3 BR., 2 ba. $350
Ward Anderson 347-8231
Realtors 407 So. "B" St., S.M.

NO FEE RENTALS
ROCHEX & ROCHEX 344-6831
106 S. El Camino, San Mateo

SAN MATEO ... duplex, 3 bdrms., $400 + Sec. South S.F. Townhouse 3 bdrms., $350 + sec. FOSTER CITY Townhouse ... 4 bdrms. $490 + sec.
GERMAIN REALTY
2321 S. El Camino Real, S.M.
574-0650

501—Furn. Apartments

BELMONT 2 bdrm. $240. 7 Garden Ct. off Alameda, 2 blks. So. Ralston, 592-1509.

BURLINGAME. Large 1 bdrm., lovely pool, dishwasher, underground parking. 525 N. San Mateo Dr. 342-2326.

BURLINGAME Lg. Dlx. 1 BR, AEK, single apt. Close in. View. Quiet. 601 Ansel Rd., 343-0501; 342-4940.

BURLINGAME studio. Sep. rms., lg. kitch., window box seat. 342-6497, 344-0504.

MILLBRAE $162.50. Spacious studio. New decor, near shops. Go direct. 105 Garden Lane, 692-4249.

S.M. VILLA D'ESTE
Completely furn. 1, 2 BR. Short term available. All utils., linens, dishes incl. Heated pool. From $265. 342-6622, 112 N. Bayshore.

SAN CARLOS. Large Studio $160. Nr. shops and transp. 349-1626; 345-8912.

SAN BRUNO Studio. W/W cpts., drapes, central loc. Adults, no pets. $165. 333-1444.

SAN BRUNO studio nr. airport and transp. $115. 712 First Ave. Mrs. Clark 589-7894.

SAN MATEO 1 BR. nr. Cent. Pk. 1 adult, quiet. 5-plex, closed gar., $190. 344-7371.

SAN MATEO. Hillsdale commute, quiet, XL 1-BR. Adults, no pets. Lease. Avail. now. $200. 14 Poinsettia, 345-8330.

SAN MATEO. 1 BR. $185. Carpets, drapes, nr. bus/shops. 1226 E. 2nd Ave., Shoreview. 342-6598.

IF YOU NEED SOME EXTRA MONEY, sell some extra things with Classified Ads.

501—Furn. Apartments

SAN MATEO. Lge Studio $155 Newly redec., lndry - water/garb. pd. 851-2175.

SOUTH S.F. Modern 3 rms. Nicely furnished. Garbage, water and heat pd. Adults only. $165. 731 Airport Blvd. 588-9851.

SOUTH SF. large furn. studio
PRIME LOCATION
$190. Pool, deck, laundry - facilities, no pets. 358 Alida Way. Call 589-6721.

502—Unfurn. Apartments

ARCHITECTURALLY HONORED
THE GARDENS
San Mateo's finest apartments. Excellent location. All amenities. 4 pools, fireplaces, private courts, etc. $295-$450. Hiway 92 and Alameda. 341-2400.

AWARD WINNING WOODLAKE APTS.
Studios, 1-2 BR. from $229.50. Recreation program, and Health Club, 4 tennis courts, 7 pools. Open 10 to 6 daily. Children 15 and over No pets. 900 Peninsula Ave., San Mateo. 342-7002.

BELMONT VIEW. Lovely 1-BR. AEK. Cpts., drapes. Secured bldg. Underground parking. $265. PARK MANOR Realty 342-7642.

BELMONT 1 BR. AEK, cpts., drps., nr. Carlmont shops. No pets. $175. 593-6217 eves.

BELMONT, large 2 bdrm. view apt. New cpts., AEK, drpes., pool. Good loc. No children, no pets. $210. 593-0113.

BELMONT. Frpl., oversized 2 BR., 2 ba. Huge deck. AEK. Sec. Nr. shops. Child. $335. 2101 Carlmont. 591-6717.

BELMONT. Lge. 2-BR. $220. Near transp. Shag rugs. No pets. Manager, 593-6509.

BELMONT. 1, 2 BR., AEK, carpets, drapes, 2 car parking, pool, yard area. $225-$240. Call 592-7220.

BELMONT. 1 BR., AEK, view, deck. New paint/drapes. Avail. 12/1. $195. 592-6578.

BELMONT. 2 BR deluxe. 1 block to Carlmont shopping. Pool, deck. Cable TV. Adults. No pets. $235. 591-3280.

BELMONT
BEST LOCATION
1 BR — PATIO — $190
Stove, refrig., cpts., drps.
2220 Lake Rd. 593-5652

BELMONT
SPACIOUS! POOL!
2 BDRM. $235
Best location. 592-8228

BURLINGAME
NORTHPARK
Fantastic studio and 2-bedroom apartments from $195. Social center, 2 pools, tennis courts. From Bayshore take Broadway off ramp. Turn left on Carolan 1 block to Northpark. Phone 342-2301

BURLINGAME Large 1 bdrm., newly decorated. Near Broadway. W/w carpets, stove, refrig., laundry. $225. Call mgr. 344-6133 or agent 348-1108 eves.

BURLINGAME. 2 BR, balcony, carpets, drapes, AEK, carport, elevator, pool. Adults, no pets. $245. 347-1520.

BURLINGAME. $250. 2 BR, 1 bath. No pets. AEK. w/w carpets, drapes, carport, balcony. 342-8141 ext. 286.

BURLINGAME. Lg 1 BR., 2 walk-in closets, nr. Burl. Ave., transp. Adults only. Utils. pd. $195. 347-2211.

BURLINGAME Very desirable location near shopping. 2½ bdrms. No pets. GALLERY of HOMES, 573-5900.

BURLINGAME 2 bdrms., Cpts., drapes, stove refrig., Central loc. $250. JOHNSON Realty 348-1111

BURLINGAME $235 very lg. 1 BR., sunny, excel. loc., gar. No pets. 342-3362.

BURLINGAME Huge studio. El Camino Nr. Broadway. $165. 343-7958.

BURLINGAME 1 BR. apt. AEK, drapes, shag rugs, parking. 347-7685, Burlingame Star.

BURLINGAME clean 2 BR. with cpts., drapes, 619 Rollins Rd. $200. 692-2752.

BURLINGAME 2 bdrm. 615 Rollins Road. Ing. Apt. 2. Call 347-2253 or 359-5484.

DALY CITY, lg. 2 BR. townhouse $215; studio $150. All utils. pd. Nr. transp. 585 Villa. #7. Call 755-4394.

FOSTER CITY
LUXURY FOR LESS
✓Deluxe 1, 2, 3-BR. apts. Adults or family living.
✓CTV. family entertainment. homelike atmosphere. Pools.
✓Garden setting, tennis courts. 341-6547, 641 Foster City Blvd.

FOSTER CITY Sharp 2 bdrm 2 bath. AEK, fireplace. $350. OXFORD Realty 347-1481.

MILLBRAE deluxe lge 2 br, AEK, w/w cpts, drps, wtr/garb pd. $200. 583-0922.

MILLBRAE 1 large 1 BR., $185 and 1 large 2 BR., $235; w/w cpts., drps., cable TV, elec. kit., garb. disp. 2 BR. has dishwasher. 343-4989.

MILLBRAE. 1 bdrm., AEK, cpts., drps., garage. $180. Call 589-2593.

MILLBRAE
Compare!
$215. Spacious 2 bdrm., carpets, elec. kitch. "POOL". Near shops. ALSO 1 bdrm. On premises 105 Garden Lane off Rollins Rd. Days 348-7001 or 692-4249.

FAR OUT MUSIC AT WAY IN PRICES! Check the Times Want Ads today!

502—Unfurn. Apartments

NEW SENIOR CITIZENS LUXURY ONE-BEDROOM ELEVATOR APARTMENTS
SOCIAL CALENDAR
Private Parties, Jacuzzi Pool, Saunas, Exercise Rooms, Lounge, Library, Game and Hobby Rooms. Dining room meals available.
Near shopping-bus-BART
Full carpeting, drapes. Full kitchen. Large storage. - Hydronic Heating
VICTORIA GARDENS
4243 Laurel, Fremont
Phone 651-5320

REDWOOD CITY
$145. CLEAN STUDIO
UTILITIES PAID—POOL
3504 Rolison Rd. #2.
996-1707.

REDWOOD CITY. 3 bdrm., 2 ba. condo, frplc., AEK, washer, dryer, cpts., drps., swim pool. $365. 366-9344 eves.

REDWOOD CITY 1 BR, $185. Best loc. W/w cpts., etc. 1491 Hess Rd. 365-1721.

RENT Your Furniture. Check our low prices. 349-5212.
GRANTREE Furniture Rental

RENT Your Furniture. Check our low prices. Grantree Furniture Rental. 349-5212.

SAN BRUNO 2 BR, 1 bath, AEK, carpets, drapes. Children OK. $220. 583-7650 eves.

SAN BRUNO, 1 bdrm, drps, cpts, AEK. $175. 697-5028 after 3 p.m.

SAN BRUNO. 1 bdrm. $175. AEK, new carpets; water/garb pd. Nr. transp. 593-7993 eves.

SAN BRUNO. 2 BR. W/W cptng., AEK, garbage disposal. No pets. $225. 692-4267 eves.

SAN BRUNO. 3 BR., 2 bath. AEK, carpets, drapes. Children OK. $280. 583-7650 eves.

SAN BRUNO
GREAT OPPORTUNITY!
Rent month to month or lease 12 months with 13th month FREE in our new spacious 1 BR, 1 BR. with den and 2 BR.
✓ AEK, shag carpets, drps.
✓ Heat, water, garbage inc.
✓ Balcony
✓ Covered parking
✓ Rec and laundry facil.
✓ Security
✓ Easy access to shops. #280. Sorry no pets.
359-1757

SAN CARLOS
WHITE OAKS AREA
- GAS, UTILITIES INCL.
- POOL - SHAG CARPETS
- 1 BR $180 — 2 BR $210
- ADULTS, NO PETS

1243 Central 591-2191

SAN CARLOS
LIVE IN SAN CARLOS HILLS
EXTRA LARGE — 2 BR. custom carpets, paneling, AEK, balcony, many extras. Adults please. No pets. From $240. 351 Torino Dr. 591-7079

SAN CARLOS—Furn./Unf.
NO FEE. S.C. Apt. Assoc.
591-8822, 593-5695, 12 to 6.

SAN CARLOS 1 bdrm. AEK, drapes. Nr. trans. Adults only $180. 591-0238.

SAN CARLOS $175 mo 1 Bdrm. Close to shops, transp. Agent, No Fee. 348-1541.

S.M. 1 Bdrm. $185
W/w cpts./drps. Fireplace. Adults, no pets. 347-2001.

SAN MATEO large clean 1, 2, 3 BR., AEK, cpts., drps., pool, sm. pets, children OK At bus-stop. 844 N. Humboldt 342-4902. When available.

SAN MATEO 1 bedrm., new carpets, drapes and paint. Stove and refrig. 1 or 2 persons. No pets. $175. Agent 574-2405.

SAN MATEO The Ambassador Apts. 2 BR., 2 ba. $270 mo. Prestige location and surroundings. Pool, monthly social activities. 344-3508.

SAN MATEO — $250, Los Prados, 2 BR 1½ BA., Lagoon View. SAXE REALTY, 349-8802, 341-5852, 348-8886.

SAN MATEO Park View Terrace. Studios, 1, 2 BR. Pool, tennis courts, secure, 1501 W. Hillsdale. 574-1553. Adults.

SAN MATEO Baywood 2 BR. dlx. spac. $295, 2 BR w/side garden apt. $225. Walk shops. Adults, no pets. 574-8652.

SAN MATEO $215 mo. 2 bedrm. duplex like 1st floor. Children O.K. NO PETS. Sunnybrae dist. 573-6161.

SAN MATEO 2 BR. $195
Nr. Coyote Pt. Nice apt. Carpets, drapes. 593-2037.

SAN MATEO CHOICE SECURE 3 BR., 2 ba. $390. Adults, view kitchen. 342-5618.

SAN MATEO Aragon District Plush 2 BR. Secured $375 mo. 343-7958.

SAN MATEO 1 BR. apts. AEK, elec. heat. Swimming pool. Cordelia Apts. 347-7685.

SAN MATEO 2 bdrm., 2 ba. Elevator. $240. Quiet older adults. 344-6445.

SAN MATEO $130 studio. W/w carpets, drapes, AEK, pool 343-0604.

SAN MATEO $165 1 bdrm. W/w carpets, drapes, AEK, pool 343-0604.

SAN MATEO, $450, Deluxe Penthouse, 2 BR, 2 BA., Pool, Huge Deck. Near Hillsdale Shopping. SAXE REALTY, 348-8886, 341-5852, 349-8802.

SAN MATEO. DELUXE 2 bdrm., 2 bath, AEK, carpets, drapes. Elevator. Near Central Park. Adults. No pets. $275. Mgr. 343-2018.

IF SPORTS ARE NOT YOUR FIELD, sell unused equipment quickly with a Classified Ad. 348-4444.

502—Unfurn. Apartments

SAN MATEO. 1, 2 and 3 BR., AEK, carpets, drapes, carports. Children welcome, no pets. Call 342-2998.

SAN MATEO. 1 Bdrms. $200. Adults, no pets. AEK, pool, carpets, drapes. Call 573-1500.

SAN MATEO. 2 bdrm $215. AEK, cpts, drpes, encl garage, patio, Infant OK. Refs. Call 344-5246, 341-4876.

SAN MATEO. Pleasant, clean studio, close in, encl. gar. Mature adult pref. 347-3194.

SAN MATEO. Nice 2-BR. AEK. Close to shops. No pets. $200 mo. Call 573-5950.

SAN MATEO. 1 BR. Spacious. Carpets, drapes, 330 Mte. Diablo. $165. 342-6933.

SAN MATEO
HILLSDALE GARDENS
TOWNHOUSE/APARTMENTS
30-acre garden creek setting.
Studios, 1, 2 and 3 bdrms.
From $180
ALL UTILITIES INCLUDED
Heated Olympic swim. pool
Cable TV No pets
Walk to Hillsdale Shop. Mall. S.P. Depot and Greyhound
Office open Mon. thru Fri. 9-5
Call for Availability
3421 Edison Street
San Mateo 345-4852

SAN MATEO
WARM UP!
with your own FIREPLACE
- Tennis-sauna-Jacuzzi
- Lush shag carpets
- Acres of green, 6 pools
- Huge balconies
- 9x12 ft. storage room
- Giant 1-2 br. fr. $240

LAURIEDALE
Laurie Meadows Dr. 345-6111

SAN MATEO: Live close to DOWNTOWN Trans. at corner. Located across street from Central Park. 2 BR's, lge. AEK. Carpets and drapes. No pets. Move right in. $235 mo. SAN MATEO ASSOCIATES, 342-4354.

S.M. Sunnybrae-Twnhse
2 BR., 2 bath, carpets, drapes, AEK + own washer/dryer, pnvate entrance, yard, parking. $265. 347-6857, 345-6154.

$230 to $255
WILLOW GARDENS
2 BR 1½ ba. townhouse apts
Children OK, no pets, cable TV
So. S.F. Grand to Willow
990 NORA WAY 589-5939

503—Furn./Unfurn. Apts.

BURLINGAME
STUDIO, 1 BR., 2 BR.
AEK, w/w cpts., drps., pool
1501 Howard 347-2741
1418 Bellevue 347-4520
1422 Bellevue 347-4520
If no answer 342-5621

BURLINGAME 1 BR apt. Unf. $190; Furn $200 AEK, cpts, drps. sundeck, very clean. Nr Adeline. TOWN & COUNTRY REALTY Burlingame 344-5704.

BURLINGAME. All newly painted. Spacious. Decks. Furn. 1 BR., $200, $225. 1 BR. Unf. $210. 692-2195 eves.

FOSTER CITY
Peaceful Garden Setting
1-2 BR. Pool, sauna, patio. AEK, dishwasher. Adults only, small pets OK. Beach Park Apts. Foster City 573-1991.

FOSTER CITY. Beach front studios. 1 and 2 bdrms. from $195-$330. Tennis. Pool. Baywood Apts. 573-6242.

POOLSIDE PLEASURE
Enjoy the summer months relaxing around the three luxurious pools at Bel Arbor. Elegant apartments in a park-like setting. Concrete construction with extra large rooms, spacious patios and picture windows. Full security.

1 Bedroom, 1 Bath from $210
2 Bedroom, 2 Bath from $260
3 Bedroom, 2 Bath from $350

Bel Arbor Apartments
Davey Glen Rd., Belmont
(just off the El Camino)
593-1492

Open daily from 10-5

SAN MATEO $145-$190. Studio. 1 BR. Pool, AEK, drapes, rugs. 342-7803, 692-3877.

SAN MATEO. 1 BR., deluxe sec. bldg. AEK, lg. pool. Adults, no pets. $175-$192. 1201 Mte. Diablo. 342-5684.

SAN MATEO
1 BR- 2 BR
AEK, w/w cpts, drps. pool
157 Elm 342-6927
66 E. 39th 573-9470
225 Catalpa 347-9645
1521 Lago 349-2050
If no answer 342-5621

THE TRADEWINDS, picturesque 1, 2 bdrms., extra spacious, AEK, pools, saunas, gyms, rec room and more. 1110 Polynesia Dr. 349-3366.

512—Unfurn. Duplexes/ Triplexes

BURLINGAME 2 BR., stove, refrig. $230. Nr. Burlingame Ave. Clean, newly dec. Small family only 344-6090.

BURLINGAME. 2 bdrms., $325. Infant OK. Exc. location, trans. Shops. 344-0936.

EL GRANADA. $350, util. incl. Lg. 2 BR., frplc., deck, view. Adults, no pets. 726-2164.

MILLBRAE
Like new
2 bdrms., w/w carpeting, drapes. AEK, incl. dishwasher. Nice yard. Enclosed garage. Storage and laundry facilities. $285. ED ROGERS Realtor 697-1345.

FAR OUT MUSIC AT WAY IN PRICES! Check the Times Want Ads today!

512—Unfurn. Duplexes/ Triplexes

REDWOOD CITY 2 BR., garage betw. units, priv. yard, 1 child, no pets. $265. 851-0222.

SAN CARLOS DUPLEX Cottage. Close-in 1 Bedrm., $150. 589-3062.

SAN MATEO DELUXE DUPLEX — 2 bedrms., 2 baths, Family room, AEK. Fully insulated. Practically new. Lease $465/mo. CENTURY 21/SAN MATEO INVESTMENT CO. 349-2121.

SAN MATEO DUPLEX: 2 bedrms., 2 ba., 2 car garage. AEK, deck, wall/wall cptg., drps. Available Jan. 1st '76. For Lease $385 mo. Century 21/San Mateo Invest. Co. 349-2121.

SAN MATEO westside 2 BR., 1¼ ba. Dining, den, encl. garage, fpce., new cpts., drps., kids ok. No pets. $375. Call 349-1916.

SAN MATEO, $400. Deluxe Contemporary 2 BR, 1½ BA. Split Level, Brand New, SAXE REALTY, 348-8886, 349-8802, 341-5852.

SAN MATEO: 2 bedrm., 1 bath. Carpets and drapes, ref. Washer/Dryer. No pets. $285. Park Manor Realty, 342-7642.

SOUTH S.F. 2 bdrm, stove, refrig, cpts, drpes. Walk to trans/shops. $225. 583-3975.

513—Townhouses

FOSTER CITY AVAILABLE NOW Sharp 3 bdrm., 2-1/2 bath. Fireplace, 2 car garage. Pet, child OK. $425. OXFORD REALTY 347-1481; 574-2475.

SAN MATEO. 2 bdrm. Atrium, AEK. $435. FOSTER CITY Realty, 574-5155.

SAN MATEO
Children, small pets welcome
2 Bdrms. from $195
3 Bdrms., 2 ba. from $230
3213 La Selva
341-8296

WATERFRONT LIVING
in this new 3 bedroom, 2 bath, AEK, 2 car garage townhouse. This previous model has never been lived in before. Must see to appreciate. $475 mo. Ask for John Sedwick. Rupert Taylor Real Estate 348-2031.

521—Furnished Houses

BELMONT — Way out Bachelor Pad! ¼ acre of seclusion — EVERYTHING built in! 3 Br., 2Ba., $495/mo. Call agent Joy Morriss, 593-7857 or 591-1192.

BURLINGAME contemp $600 lg 2 BR complete furn. Extras Agent 364-7272 No fee.

522—Unfurn. Houses

BELMONT — Way out Bachelor Pad! ¼ acre of seclusion — EVERYTHING built in! 3 Br., 2 Ba. $495/mo. call agent Joy Morriss, 593-7857 or 591-1192.

BELMONT — FANTASTIC VIEW, 3 BR., 2 BA., AEK, Fam. Rm. 2 car Garage. $475. Realtor, 591-5531. Open 8 to 8.

BELMONT SAN CARLOS/RC
$100 Dwnstr apt. Bel
$130 W/S cott RC
$175 1 BR AEK SC
$180 1 BR kids Belm
$200 2 BR kids SC
$210 2 BR apli Bel
$235 2 BR gar Bel
$240 2 BR hse RC
$245 2 BR 2 ba SC
$325 3 BR kid Belm
RENTAL FINDERS 364-7272
2307 El Camino San Mateo
2759 El Camino Rdwd City
advance fee rental agency

BRISBANE hills. 3 bdrm. 2 bath, fantastic view, deck, private. $375. 878-8351 eves.

BROADMOOR. 2 Bdrm., appli., drps. Lge. yd. Din. rm., frpce. $300. 343-5801 eves.

BURLINGAME English Cottage, lease, 2 BR., 1 bath, sep. living, dining rm., stove, refrig., washer, garage and carport, some carpeting and draperies, close in loc. $350/mo. SMITH, MARLIN & RILEY, 344-1745.

BURLINGAME—RAY PARK
Lovely 3 bdrm., 2 bath, family room, AEK. Large dining room. Kids OK. No pets. $440. Agent 992-4900; 697-6122 Eves.

BURLINGAME 2 or 3 bdrms., family room, 2 baths. Cpts, drapes, stove, refrig. Secluded westside setting. $435. JOHNSON Realty 348-1111

BURLINGAME, $395. 2 BR, creekside. Gardener. Refs. No pets. 522-0905.

DALY CITY. 2 bdrm., stove, refrig., cpts., drps., garage. 589-7319.

FOSTER CITY. Waterfront — Beaut. Exec. Townhse. 3/2/FR. Avail. 12/1/75. $595/mo. Agt. R. Ely. C-21 Bergman & Assoc. Rltrs. 574-1616.

FOSTER CITY—Spanish living on a cul-de-sac. 3 Br., 2 Ba., Din. Rm., Fireplace, AEK, 2-car gar., H & F Pool, $575. Angelo, agent, 591-7811.

FOSTER CITY 3 bdrm., 2 bath. $460. Children, pets OK. Immed. occupancy. FOSTER CITY Realty, 574-5155.

FOSTER CITY $360. Deluxe condo. 3 BR., 2 ba., AEK, pool. Fireplace. 776-3249.

HALF MOON BAY Delightful 4 bdrm., 2 bath with family room. Large garage. Beautiful yard. Best location. Charming decor step-saver kitchen. No pets. Lease $395. Agent Millie, 728-5544.

HALF MOON BAY 4 BR. 2 bath, fireplace, carpets. Avail. Dec. 1. $365. 726-2504 aft. 5.

HILLSBOROUGH MEDIT.
4 bdrms., 2 baths, sep. din. rm., fam. rm. w/frplce., rumpus rm., double garage, view. Avail. mid-Dec. $650 mo.
BLITZ REALTY
257 Primrose, Burl. 344-1162

FOR CARS that get you places, check the Classified Ads now!

522—Unfurn. Houses

HOME RENTALS
NO FEE
ROCHEX & ROCHEX, REALTORS
106 S. El Camino, S.M.
344-6831

LOS ALTOS. $350, lg. cott. 104 acres, kids, fireplace. RENTAL FINDERS, 364-7272. Advance fee rental agency.

MILLBRAE condo luxurious home. 3 Bdrm., 2 ba., AEK, fireplace in the living rm., panoramic view from 2 balconies. All recreational facilities included. $450 mo. $300 ref. sec. dep. WESTSIDE REALTY 873-7633.

MILLBRAE, Mills Estate. Ashton. 3 BR, 2 bath, appliances, gardener. $500 mo. Avail. 12/1. 347-2900.

MILLBRAE/SAN BRUNO
$145 studio util pd SB
$165 studio util pd Mil
$185 kids appli SB
$205 2 BR view hills SB
$210 lg 2 BR kids SB
$225 2 BR kids Milb
$250 2 BR kid gar SB
$325 2 BR 2½ ba Milb
$340 3 BR ldspc SB
$395 3 BR kid Milb
RENTAL FINDERS 364-7272
1577 El Camino Millbrae
2307 El Camino San Mateo
advance fee rental agency

PACIFICA 4 BR., 2 ba. Good cond. Fenced yard. $305 mo. 593-4628 after 5 p.m.

PACIFICA, Linda Mar. 3 BR., 1 ba. Newly dec. Fenced yd., frplc. Nr. shops, schools. $310 mo. 347-6810.

PACIFICA. Brand new 3-BR, 2-BA., 2-car garage. Close to schools, shops and trans. $390 mo. 355-3777.

PACIFICA. Lge. 4 bdrm., 3 ba., fam. rm, fenced yard, compl. kitch. Lease. 355-1054.

REDWOOD CITY. Only 1 car? That's o.k. We have a clean 2 BR. home with enclosed gar. right on city bus line and easy walk to stores. Carpeted, stove and refrig. too. $275 mo. on lease. LEDBETTER REALTORS 349-5273.

REDWOOD CITY, lovely 3-BR home w/excellent W/S location. Super clean, park-like back yard. Redwood deck, 2-car garage. $385 mo. PEN PAC REALTY, San Carlos 591-8981.

SAN BRUNO 3 br, 2 ba. din. rm, fam. rm, AEK, w/w cpts, drps, gar. $375. 583-0922.

SAN BRUNO avail. 12/15. $340. 3 BR. lease. Refs. 1 child ok. Aft. 4. 589-2869.

SAN BRUNO. $150. Cott., util. RENTAL FINDERS, 364-7272. Advance fee rental agency.

SAN BRUNO: 4 bedrm., 2½ bath, fam. rm. Carpets, drapes. AEK $450. GILMARTIN REALTY 873-2020 Eve. 589-3062.

SAN BRUNO: 3 Bedroom. 2 bath. 2 car garage. Carpets, drapes, stove. $375. GILMARTIN REALTY 873-2020.

SAN CARLOS. White Oaks. 3 BR. New w/w carpets, drapes, frpl. Secluded. Children OK. $450 mo. 574-9808, 345-8763.

SAN CARLOS — California Rancher, 3 BR, 2 BA., Formal Dining, Fam. Rm. AEK, H/F Pool. $500. Realtor, 591-5531. Open 8 to 8.

SAN CARLOS $285 3 Br cott. RENTAL FINDERS, 364-7272. Advance fee rent. agcy.

SAN MATEO 3 bdrms., 2 baths, carpets, drapes. Stove, refrig., washer, dryer. Children. Pets. Rec. facilities. $435. Lease. Agt. Bob, Rupert Taylor RE 348-2031.

SAN MATEO 3 bdrms 1½ bath 2 car Rec facilities. Stove, refrig carpets, drapes. Children pets. $415 Lease. RUPERT TAYLOR Agent Bob 348-2031.

SAN MATEO 2 bdrms., L.R., D.R., den. Cpts/drps. Dbl. gar. $395. W. 30th Hillsdale. 345-4042 or 937-3356.

SAN MATEO Waterfront house. 3 BR., 2 Ba. Family rm. Lanai, Pvt. boat dock. $475 mo. 1715 Lake St. 345-4371.

SAN MATEO $360. 2 BR., large yard, newly decorated in and out. New carpets. 205 Santa Clara Way. Agent, 345-3200.

SAN MATEO Lovely 3 bdrm home W/w carpets, drapes, stove refrig. Nice yard $325. HERITAGE Realty 348-1810.

SAN MATEO 3 BR Excel loc. w/w cpt, drp, refrig. 1 yr. lse $375. Agent 591-2672.

SAN MATEO Shoreview. 2 BR. home. Kids/pets OK. $300 mo. Call 348-2280.

SAN MATEO, $600. Aerie-like retreat, 3 BR, 2 BA, Fam. Rm. Panoramic View. Firepl. Rec. Room galore. SAXE REALTY, 348-8886, 341-5852, 349-8802.

SAN MATEO, close to Hillsdale. 4 bdrm., 3½ bath, exec. view home. 2 frplc., sep. in-law apt. $550.
3 bdrm., 2½ bath, AEK, $375. 343-6824.

SAN MATEO. $400. Singles, children OK. 3 bdrms., 2 bath, 2-car. Stove, refrig., carpets, drapes. H&H Realty, 349-2800.

SAN MATEO. $200. 2-BR, cott. RENTAL FINDERS, 364-7272. Advance fee rental agency.

SAN MATEO, 2 bdrms. Rustic setting. $265 mo. Call 593-0682 eves.

SAN MATEO. Lease, prestige area, 3 BR, 2 bath. Carpets, drapes. $545. 348-8830.

SAN MATEO
3 bdrms., 2 baths, 2 car garage. Nice yard. Immediate occupancy. $375.

LOVELY CONTEMPORARY WITH atrium. Sparkling condition. 4 bdrms., 3 baths, family kitchen + den. Newly painted. New carpeting. Nice yard with view. $550.
Crotty & O'Halloran
Realtors 349-5178

SHOP WITH WANT ADS

522—Unfurn. Houses

SAN MATEO/BURLINGAME
$135 Lg. studio, Burl.
$150 Lg. studio, gar. Burl.
$175 Cott., gar. SM.
$175 Duplex, kids, SM.
$200 1 BR., appli., Burl.
$200 Cott. Kids., SM.
$220 2 BR. Kids, yd. SM.
$235 2 BR. kids, yd. SM.
$240 2 BR. Kid/pet, SM.
$245 Hse. Kid/pet, SM.
$250 Cott., kids/pet, Burl.
$250 2 BR., kids, Burl.
$280 3 BR., kid/pet, SM.
$300 Furn. Cott., Burl.
$300 3 BR, Shoreview, SM.
$325 Lg. 2-BR., gar., Burl.
$325 3 BR. Shoreview, SM.
$350 Lg. Hse., gar. Burl.
$350 Dlx. 3 BR, Burl.
$375 4 BR. Kid/pet, Burl.
RENTAL FINDERS 364-7272
2307 El Camino, San Mateo
1577 El Camino, Millbrae
Advance fee rental agency

SOUTH S.F. Westborough Townhouse. Immac. 3 bdrms., 2 baths, 2 car gar. AEK. W/w carpets. $375 + sec. Agt. 583-2732. 583-4241.

SOUTH S.F. $150. Cott., pet. RENTAL FINDERS, 364-7272. Advance fee rental agency.

We Specialize in Rentals
1 bedrm. apt. WS $195
2 bdrm. apt. Burl $235
2 bdrm., 2 ba. apt. deluxe $300
3 bdrm., 2 ba. home $385
3 br., 2 ba. W/S home $450 w/gardener.
HILLSDALE REALTY
124 W. 25th Ave., 349-1431

WOODSIDE $350. Cott., 3 ac. RENTAL FINDERS, 364-7272. Advance fee rental agency.

531—Rooms

MILLBRAE. Furnished room, priv. entrance. $95. Small studio, pvt. entr. $125. Call agt. 589-9700.

NICE view room in Millbrae. Working neat person, non-smoker. Some house priv. $100. 697-4618 eves.

ROOM w/priv. entr and shower. So. S.F. $90 plus sec. dep. 873-0865.

SAN BRUNO room for rent. Kitchen facil. 1 blk. El Camino. $55. 588-6707.

SAN BRUNO. Furn. sunny rm., kitchen privileges. Refer. req., $73 mo. 583-3387.

SAN MATEO. Room in private home, employed days, no smoking. 343-1181, 2-7 p.m.

SAN MATEO
SLEEPING room. Weekly room service. $85 per month. 347-2001; 349-2178.

$125. Large rooms. F.C. waterfront home. Employed persons, non-smoker. 574-5893.

$25.20 A WEEK
Large, clean rms. Burlingame Hotel. 287 Lorton. 348-9851.

536—Residential Care

VACANCY for ambulatory person, pleas. atmosphere, regis. nurse in charge. 344-8756.

VIP CARE PENIN. HOMEY FOR ambl. lady. No steps, exc. food, pvt. rm. 369-5322.

537—Hotel/Motel Rooms

DAILY MAID SERVICE, TV, 24 hr. PBX. Free airport transportation. Some kitchens.
CASA MATEO INN
350 No. Bayshore 344-6376

HO-HUM Motel, San Carlos. Quiet rooms. Maid service. TV, refrig. Shops, trans. $40 wk. up. 592-9805. 1140 Morse.

ROOMS, kitchens. Wkly. or daily rates. Millbrae Motel. 1390 El Camino, 588-1048.

SAN MATEO MOTEL — Attrac. rooms. Kitch. units. Reas. 801 So. Bayshore. 348-9456.

553—Resort Rentals

BAJA, ocean front home, full furn. nr. Rosarito Beach, 2 BR, 1½ ba., sleeps 6. Clubhouse, pool, jacuzzi, sauna, tennis. Car fr. San Diego. 826-8644.

BEAUTIFUL 3 BR., 2 bath condo. Sleeps 10. Everything furn. AEK. 697-7482 9-5.

CARNELIAN BAY. Ski lease. Swiss chalet. 4-BR., 2 bath. $400 mo. 593-2966.

CONDOMINIUM on beautiful Boulder Creek Golf and Country Club. Redwood tree setting. Tennis courts at front door. All electric kitchen. Large fireplace. Available by day or week. Call 591-8606.

NORTH TAHOE. Super ski cabin. Avail. Christmas and New Year's eve. Completely equip. Call 347-6891.

SOUTH TAHOE dlx. new chalet, furn., frplc., nr. ski lift. $150 wk. Mr. Erhard 664-2771, 638-8100 ext. 232.

561—For Rent/Share

FEMALE to share w/same 2 bdrm., 2 ba., furn. apt. Belmont. 591-2218 eves.

GIRL, by 1st of mo., share w/same, 2-bdrm. F.C. apt. Rec. $130. 345-0695 eves.

SAN BRUNO 2 bdrm. house. $100 mo. + util. Unf. private bdrm. 589-5459.

SAN CARLOS. Share lovely hilltop home with empl. lady. $110. util. inc. 591-8854.

581—Stores/Offices

**

710—Real Estate General

WHY NOT

Start with this one in San Mateo if you have ingenuity and ambition! Fantastic investment here! 2 BDRMS., dining room and den. $27,950.

MANY EXTRAS HERE

A beautifully decorated and sunny townhouse with 3 BDRMS., 2½ BATHS and large family kitchen. An end unit in a quiet location — a must see! $56,000.

EXECUTIVE HOME IN HILLSBOROUGH

A page out of "Gone With the Wind" and lovely! This stately Colonial has 4 BDRMS., 2½ BATHS, family and dining rooms — all with central vacuum and luxury appointments. Beautifully landscaped with a SWIMMING POOL and view of the Bay and hills. Very private and quiet. Owner may help finance. $149,000.

FOX & CARKSADON
1295 Hillsdale Blvd.
FOSTER CITY 574-1010
OPEN DAILY 'til 6 p.m.

SEEING IS BELIEVING and Believe Me SEEING Our Big, Big S.F. Bay N' Hills View Through Glass Galore From This Immaculate 4-BR., 2-BA. Brick Trim Shake Roof Rancher Is a Delightful Experience! Double Doors n' Tiled Foyer Lead to a Sparkling n' Spacious Raised Hearth Fireplace Living Rm. Romantic Formal Dining Oriented to BBQ Patio & View. Beam Ceiling Fam. Loving AE Kit. + 2 Car Gar. Minutes to 280 N' Walk to School! 1 YR. WARRANTY INCL. Our Exclusive $69,950. Rupert Taylor R.E. 591-5531, Open 8 to 8.

G.I. BUYERS!! THANKSGIVING SPECIAL

Mid-Peninsula Area
$33,950. 2 BR. 1 BA. (remodeled)
$36,950. 3 BR, 2 BA. (clean)
$45,950. 3 BR. 1 BA. (modern)
$45,950. 2 BR, 1 BA. (quaint)
$48,950. 3 BR., 1 BA. (park setting)

C-21 BERGMAN & ASSOC.
REALTORS
574-1616/592-2915

SAN MATEO, new listing. Great starter or investment. 2 BR., close in, zoned R-4, low taxes. Only $33,500.

MILLBRAE. Choice Highlands, fantastic view. Remodeled kitchen, lge. deck. 3 BR., 2 bath, many extras. $76,900.

BELMONT. Move to the sunshine. Just completed custom built, panoramic view. 4 BR., 3 bath, fam. rm. $93,500.

MUELLER ESTATES
REALTOR 342-3050. 692-5666

YOU WILL TURN ON In This Groovy Vaulted Open Beam N' Paneled 4 BDR., 2 BA., Floor to Ceiling Decorator Brick Fireplace Living Rm., Elegant Dining, AE Recipe Loving Culinary Kit., Richly Paneled Family Fun Center, Secluded Lanai N' BBQ Patio + 2 Car Gar. Close To Everything on a Quiet Street. 1 YR. WARRANTY INCL. OUR EXCLUSIVE $59,950. RUPERT TAYLOR R.E. Inc. RLTRS. 592-9350. Open 8 to 8.

REDWOOD CHALET

(Above Woodside) "Give me land" in the heart of the redwoods plus a beautiful 2 bdrm., 2 bath chalet. AEK, detached 2 car garage + workshop and woodshed, unfinished 600 sq. ft. game rm. Room for a motor home, boat or horse. $93,750.

Ward Anderson 347-8231
Realtors 407 So. "B" St., S.M.

IT'S WORTH CONSIDERING
this fine duplex featuring 3 bdrms. in front and 2 in the rear. Rent structure versus sale price is quite acceptable. A Great investment at only $61,950.

GERMAIN REALTY
2321 S. El Camino Real, S.M.
574-0650

WESTSIDE 4-PLEX

FIX UP SPECIAL
Needs paint. Two 1 bdrms., one 2 bdrm. Enclosed garages. AND owner's unit — lovely 2 bdrm. home. Central hall plan. Dining room. Family room. Huge semi-finished room. Private patio. Call now. $95,000.

OXFORD REALTY 347-1481

14 ACRES!

New custom house. ¼ mile year round stream frontage. 3 Bdrms., den, 3 baths, din. rm. Fam. rm., social rm., game room and 4 car garage. Sheltered valley, 3 mi. East of Half Moon Bay. Easy commute to City. By owner builder. $175,000. 726-5435

"EASY COMMUTE"

VIA "280"—DELUXE MODEL POOLSIDE TOWNHOUSE — OFF WOODSIDE RD. 3 BR., 2½ BA. KITCHEN BY "GE", LOG F/PLACE, 2 SUN DECKS. A VALUE AT $60,900.

BURLINGAME REALTY CO.
Since 1905 342-4301

TO PLACE YOUR WANT AD PHONE DIRECT LINE
San Mateo 348-4444

710—Real Estate General

EXCELLENT STARTER

Home in very good condition. Located in Redwood City, it features nearly new roof, carpets, drapes, stove, refrigerator. Nice LR, 2 lge. BR's, lovely yd. In immaculate condition, this home is newly listed for just $45,950.

CHARM GALORE

In this beautiful 2 BR doll house in Belmont. It is in excellent condition & features LR w/frplc., din. rm., fam. rm. & AEK. New furnace just installed, brand new Do-boy pool not yet installed. Ideal home for small family, newly listed for $59,500.

LUXURY PLUS

Comfort in this beautiful 4 BR, 2½ BA home with fantastic location in San Carlos. Excellent flr. plan features formal LR w/frplc., lovely fam. rm. w/BBQ, AEK w/eating area & plenty of storage. Sliding glass drs. from fam. rm. lead to magnificent heated/filtered pool surrounded by redwood decking. Low maint. front yd., 2 car gar. Custom decor includes slate entry, luxurious carpets, lovely built-in planter. In immaculate condition, this home was custom-built for lge. family. $115,000.

PEN-PAC
591-8981 REALTY CO., INC. 364-2600

TOWERING ENCHANTMENT

Surrounds as you enter this Romantic 4 BDR., 2 BA., Contemporary Rancher, Sky High Cathedral Beam Ceiling Deco Fireplace Living Rm., Formal Dining, Sun Streamed AE. Culinary Kit. Delight, Richly Paneled Fam. Rompin' Rm. Leading to a Great BBQ Patio & Grounds + 2 Car Gar. Secluded Court Yd. Wrought Iron Gate Entry. ONE YEAR WARRANTY INCL. Our Exclusive. $68,250.

PRIVATE SECLUDED ENTRY

Leads to this Lush View, Mammoth Shake Roof Ranch Style 4 BDRM., 3 BA., Spacious Fireplaced Living Rm., 14x17 ft. Rich Wood Cabineted AE Kit., Hosting a Huge 19x25 Ft. Fam. Rm. with WET BAR + 2 Car Gar., POOL sheltered by Private Forest on 143 Ft. of BEAUTIFULLY Landscaped Mini Care Grounds. 1 Yr. Warranty Incl. OUR EXCLUSIVE. $77,950.

BUSINESS IS GREAT WITH

RUPERT TAYLOR
R.E.INC., Realtors
Open 8 to 8 P.M.
592-9350 491-5531 348-2031

FOX & CARKSADON
REALTORS

TOWNHOUSE LIVING

At its best! Everything upgraded throughout the 3 BDRMS., 2½ BATHS, and large family kitchen. Very close to all rec facilities. A fantastic buy at this price! $49,500.

A LUXURY SPANISH TWO-STORY

In the County Club section of Skyfarm Estate — BRAND NEW — and gorgeous! Situated on an extra deep, beautifully wooded lot it has 4 BDRMS., 2½ BATHS, formal dining room, charming family room, with beamed ceiling and wet bar, and a sewing/hobby room. Many, many luxury extras in this quality home. $169,000.

951 So. El Camino Real, San Mateo 342-7701

JUST LISTED!

In Half Moon Bay, an outstanding starter home, only 3 years old. Like-new kitchen, large enclosed rear yard with 16'x30' patio. Extra-size garage. Easy commute to all Peninsula points. Walk to the beach. 3 bedrooms, 1 bath. $44,950.

WRIGHT & CO.
REALTORS
530 EL CAMINO, SAN CARLOS 593-7815

BEAUTIFUL CANYON VIEW

FROM THIS ATTRACTIVE SPLIT-LEVEL HOME in a wooded setting offering privacy and quiet. 4 brs., 2½ bas. & family room. Huge attic storage. Clock controlled sprinklers. $134,500

OLD WORLD CHARM

REFLECTED IN THIS ONE OF A KIND SPANISH HOME. 5 lge brs. 3½ bas. Formal dining. Live gracefully & entertain in this elegant custom built home. OUTSTANDING VALUE AT $149,950.

DRAMATIC NEW HOME

OUTSTANDING RANCHER. 4 br., 3 ba. Lge. liv. rm. with f/p Beautiful AEK. Family room w/wet bar & f/p. Tile roof. Expansive view of surrounding hills from decks. $169,500.

COLDWELL BANKER
Residential Brokerage Co.
Realtors, 100 S. El Camino, San Mateo. 342-4313

LOTS OF KIDS?

Here's a home to accommodate them. 5 bedrm., 2 bath, lovely patio. Dandy corner lot. Close to schools, and shops. Only $62,500. Will Trade.

RITTER ASSOCIATES
610 S. Norfolk, SM 348-3227

LANCER REALTY CO.
ANDY LEAVITT, Realtor wishes to announce that their new office is at
25 W. 25th Ave., San Mateo
345-4858

?? Short on Cash ??

WE HAVE MANY HOMES AT $100 to $2,000 down plus closing. CALL TODAY, Golden State Realty, 342-3020.

SAN JOSE 4 bdrm., 2 bath, 2 car gar. cpts.; drps., air cond. $37,950. 342-5951 ARDATH MILLER, Realtor.

BROADWAY ASSOCIATES
1120 Broadway, Burlingame
342-3505

Harold M. Coleman Realtor
303 E. 4th Ave., San Mateo
342-7078

711—El Granada, Princeton

EL GRANADA

2 BR. cottage, 1 bath, recently renovated AEK. Nice front and back yard. $35,250, 20% down.

Marks Realty
726-5571 726-4453

712—Montara, Moss Beach

LET'S TALK TURKEY

Seller extremely anxious for fast sell. Approx. 2000 sq. ft. of living area, 3 bdrm., 2 ba., cathedral ceilings, fireplace, formal dining rm., family rm., AEK, deck, stone and redwood exterior. Appraised and priced at $64,000.

DOLPHIN REAL ESTATE
726-5216

Let Want Ads Help You

721—Millbrae

MILLBRAE HIGHLANDS

Minutes from San Francisco — a world of privacy and contemporary living. Three bedrooms and two baths. Student or in-law quarters with bath. SKYROOM with view. Spacious lot, studded with oaks. Copper-hooded fireplace, convenient kitchen. $99,950.

COCKCROFT & CO.
35 Yrs. Realtor Serv.
1345 Howard Ave., Burlingame
344-1778

MILLS ESTATE

3 bdrm., 2½ bath, family room, huge basement area for possible in-law. Panoramic view. Our exclusive, $112,500.

Donald Bennett Realtor
Century 21
692-2122 692-2675

CUSTOM 4 bdrm., 3 bath
Sep. DR., fam. rm. $119,950
TASSOS Realty 589-9700

722—Burlingame

BURLINGAME HILLS

With a view of the Bay Area . . . large gracious dining room, beautiful outdoor living covered patio . . . lovely master suite plus two family bedrooms (one could ideally be a den). Two car garage plus extra shop and storage area. Lombardi builder, quality construction, meticulous care. New roof, excellent Pool Site. Local and school bus convenience. Lady of Angels, Mercy Hi and Hoover Schools.

COCKCROFT & CO.
35 Yrs. Realtor Serv.
1345 Howard Ave., Burlingame
344-1778

FIRST TIME OFFERED!

9 rooms, 3-4 bdrms., 2½ baths, family room, 22 ft. domed living room. Large separate dining room, breakfast room. Split level, mature charm. Central hall plan. Large deep rear yard. Includes some extras. Only $83,400.

call UNITED
PROPERTY SALES
1419 Burlingame Ave.
342-7216

RAY PARK

For a growing family desiring four spacious bedrooms and three baths. Nearby excellent schools are an added PLUS. The beamed ceiling FAMILY ROOM, with fireplace and wet bar, offers the warm cozy atmosphere of an Alpine ski lodge. Modern AEK kitchen. Wall-to-wall carpeting and drapes included at $94,500. Our exclusive, to inspect call

William Wright & Co.
REALTORS
344-7146

ENGLISH TUDOR NORTH BURLINGAME

JUST REDUCED

A beautiful English Tudor near OLA. 4 Bdrm., 2 baths, large basement. Beamed ceiling in living rm. Formal dining rm., separate breakfast rm. NOW $91,500. Call office for appointment to inspect.

TOWN & COUNTRY REALTY
1352 Broadway, Brl. 344-5701
1801 El Camino, Brl. 697-6700

722—Burlingame

AVR
SAYS
DESIRABLE MILLS ESTATE
- 4 bedrooms
- 2 baths
- Formal Dining Room
- Separate family room
- Central hall plan
- Pool site
- 2 Car garage
- $110,000

AVR REALTY
MLS—REALTORS
342-2073
1169 Broadway, Burl.

STORY BOOK STREET

THAT'S where you'll find our charming 2 bedroom, 1 bath immaculate home nestled in desirable close in Burlingame. Features a remodeled bath, fully sprinklered front yard and new deck in rear. $58,500. 1 YEAR WARRANTY AVAILABLE.

SAXE REALTORS
1021 EL CAMINO REAL, SM
341-5852 or 573-8854 Eves.

BEST BUY

Spanish split level. 3 or 4 bdrms., 2½ baths, family room, 22 ft. domed living room, large sep. dining room. Breakfast room. Central hall plan. Spacious back yard. See today. Only $83,400.

call UNITED
PROPERTY SALES
1419 Burlingame Ave.
342-7216

DRIVE BY 1500 SHERMAN

2 Bedrm.—Vacant
On Apt. Zoned lot
1 FLOOR HOME

Buy for future investment. Try 10% down. OWNER WILL FINANCE!

TOWN & COUNTRY REALTY
1352 Broadway, Brl. 344-5701
1801 El Camino, Brl. 697-6700

2-STORY

Colonial Type. Perfect family home — excellent condition and shows like a dream. 4 bedrooms, 2½ baths and family room. Too many extras to list. $79,950.

H. KENT ATWATER
REALTOR—MLS
1451 Burlingame Ave., Burl.
343-3656

BURLINGAME FIX UP

Choice Ray Park location 2 bdrm., 1½ bath, with bonus room downstairs. Separate dining room and large kitchen. 2 patios with 5 fruit trees. Just listed at $74,000.

WESTERN Realty 348-0700

RAY PARK

CORNER, close-in, 3-2-2, dining room, firepl.

GILMARTIN
REALTY
873-2020 348-2020

CLOSE TO BROADWAY

REMODELED IN AND OUT! 3 Bedrm. home, 1½ baths, R-2 zoned lot.

TOWN & COUNTRY REALTY
1352 Broadway, Brl. 344-5701
1801 El Camino, Brl. 697-6700

OWNER FINANCE

3 bdrms., separate dining room, breakfast nook. Close in location. $56,950.

ACE Realty 343-1889

4 BDRMS., 2 bath, fam. rm., 2 car gar., Mills Estate. $110,000.
HOME Realty 697-4085.

723—Hillsborough

LEVELS OF INTEREST

Make this an unusual home — open beam ceilings, redwood detail, plank floors, beveled glass windows. Three bedrooms and two baths half a level up; one bedroom and bath half a level down! Enormous family room with fireplace. Charming garden with two patios and complete privacy. Immaculately maintained. $136,500.

Tasteful Quality & Tempting Authenticity

Highlight the charming Spanish architecture of this gracious Hillsborough home. Four bedrooms, Three baths, scrumptious new kitchen and magnificent views from the heavily timbered living room and dining room enhance the family aspect of living in Central Hillsborough near everything. Cozy master suite boasts views of entire Bay and fireplace for those comfortable evenings "at home." H/F Pool, Sauna and full extra bath complete the picture of genteel comfort. Call for private showing. Exclusive. $185,000.

COCKCROFT & CO.
35 Years Realtor Service
1345 Howard Ave., Burlingame 344-1778

IF YOU WANT A VIEW . . .

20 mile view, ¾ prime acre of park-like level grounds. 3 bedrooms, den, family room. $149,500.

IF YOU WANT A POOL

Contemporary Estate, huge grounds, pool and guest cottage. Elegant 3 bedrooms, plus maid's room and bath. Huge family room. $169,500.

IF YOU WANT A SHOW HOUSE . . .

Decorated completely in every detail, 3 bedrooms, include private master suite w/fireplace, den. Family room. $154,500.

CAHEN-MINDELL & DOUGHERTY
Realtors 574-2121
1106 S. El Camino, S.M.

EARLY BIRDS get the WANT AD bargains!

ITALIAN PROVINCIAL

14 ROOMS! 5 bedrooms, 3½ baths, den, OUTSTANDING library, separate 2 car garage. Heated/Filtered POOL w/sauna. ALL baths and kitchen have been recently remodeled. Secluded and beautifully kept grounds. One of Hillsborough's finer family homes on ¾ acre. Call NOW for appointment to inspect. $235,000.

PANTANO REALTY CO.
57 So. B St., S.M. 348-5077

A LUXURY model at a COMPACT price

THIS lovely new home will be finished in time for Christmas. 3 bdrms., 2½ baths, family room, separate dining room. Many different and beautiful features. Fantastic view. A delightful gift for just $125,000.

BRUCE WATSON & CO.
1404 Burlingame 343-3633

COLONIAL RANCH. Beautifully maintained. Dark Oak floors, Bay Windows, Millwork, hardware, and fixtures of excellent quality. Four bedrooms, two baths, AEK. Lovely view. Family Room with fireplace. A tastefully decorated and charming house. $139,000.

GRUBB & ELLIS
330 Primrose 348-1161
BURLINGAME REALTORS

FOR CARS that get you places, check the Classified Ads now!

724—San Mateo

READY TO EXPAND?

Plenty of room here with four bedrooms, 2½ baths, BIG kitchen with breafast bar, family room with built-in bookcase wall. Mature landscaping, low maintenance yard with space for pool — or you can join the neighborhood swim club. $92,500.

COCKCROFT & CO.
35 Years Realtor Service
1345 Howard Ave., Burlingame 344-1778

IN-LAW APT. TOO!

Charming home on cul-de-sac next to Peninsula Golf & Country Club. Has 2 bdrms., 2 baths on main floor and a 1-bedrm., 1 bath, kitch. and living rm. in-law apt. down. $79,500.

PRIVATE CREEK SETTING

For the family who treasure privacy on a cul-de-sac with creek winding through back yard. 4 bedrooms, 2½ baths, family room. Only 10 years young. Alameda de las Pulgas to 22nd Ave. to Balmoral Ct. $88,000.

CRAIGHEAD
Realty, Inc.
1534 Plaza Lane (Burl. Plaza)
697-0601

SAN MATEO VILLAGE

Immaculate 2 bdrm., 1 bath home. All new carpets and drapes. $48,950.

HILLSDALE

Choice westside, close to Hillsdale Shopping Center, 2 bdrm., 1 bath with room for expansion. $56,950.

CUSTOM BUILT

Choice location west of El Camino. 4 Bdrms., 3 full baths, fam. rm., dining rm. Owner will consider carrying some financing or possible contract of sale to qualified buyer. $98,950.

RAYMOND REALTY
2191 S. El Camino 349-2366

MOUNDS

Executive 2 bdrm., 2 bath home with library/den with built-in bar. Large formal dining room. Built-in kitchen with eating area. Carmel setting with minimum maintenance. $89,250.

Crotty & O'Halloran
REALTORS
Polhemus Rd. at De Anza Blvd.
San Mateo
349-5178

HILLSDALE CUL-DE-SAC

JUST LISTED! REALLY PRIVATE AND SECLUDED CONTEMPORARY RANCH HOME TUCKED AWAY AT THE VERY END OF A CUL-DE-SAC. MAGNUM SIZED LIVING ROOM WITH FIREPLACE. HIGH CEILINGS. MASSIVE COVERED LANAI ROOM. 3 BDRMS., 2 BATHS. FAMILY ROOM. FLOOR TO CEILING WINDOWS. $82,500.

PENINSULA ASSOCIATES
618 El Camino, SM 348-2777
National Referral Service

FIRST OFFERING

WESTSIDE cozy 3 bdrm. home in tip-top condition. Perfect close-in location on beautiful tree-lined street. A modernized kitchen with separate breakfast room. 2 full baths, large living room/dining room combination with a wall of glass opening to a manicured rear yard. Call today to inspect. Our Exclusive. $62,950.

CAUCHI REALTY
1001 S. El Camino 349-4484

PREMIERE OFFERING

of this 4 bdrm., 2 bath, 10-year-old, contemporary, former model home. Dry wall construction. Many updated features. Pool and rec center privileges. $68,950.

Crotty & O'Halloran
REALTORS
Polhemus Rd. at De Anza Blvd.
San Mateo
349-5178

DON'T WAIT FOR SANTA

DO YOUR SHOPPING EARLY and move to this beautiful home before XMAS. Large, NEW and beautiful All-Elec. Kit. 2 BRs. PLUS a SUN ROOM. Lge. L.R. w/fireplace. Wall-to-Wall carpets and drapes. Newly painted inside and out. Aluminum windows and NEW copper plumbing. Walk to everything. $57,500.

SAN MATEO ASSOC.
342-4354

BEAUTIFUL

BEAMED CEILINGS THRU-OUT! IMMACULATE, bright home won't last! 3 BRs, 2 BAs plus PLENTY OF CLOSETS! EASY CARE CORNER w/your own pear tree. $52,500.
24 hr. Answering Service
OTHER fine listings available

August Associates
REALTORS
1200 S. El Camino, S.M.
345-5721

Sell musical instruments with a Times Want Ad!

VERY PRETTY 3 BEDROOM

SAN MATEO home with 1½ baths, nice big kitchen. Partly remodeled. Half bath is in 2 car garage. Lovely landscaped neat listing at $43,950. 1 YEAR WARRANTY AVAILABLE.

SAXE REALTORS
1445 BURLINGAME AVE.
348-3100 BURLINGAME

CHRISTMAS GIFTS

Delight the family with this 3 bdrm., 2 bath special in Fiesta Gardens. $61,500.

or

Our 2 bdrm. HAYWARD PARK home with beautiful park-like yard. $59,950.

"LOOK FOR THE LION"
SUTCLIFFE Realty
Realtor 341-5696

ASHWOOD ESTATES

Fabulous 4 bdrm. — 2½ bath, deluxe XXX carpets, XXX view, XXX condition, side x side garage, 2 fireplaces.

CENTURY 21
WALTER RENNER
REALTORS SINCE 1939
1310 Howard Ave., Burl.
342-8191

SPACIOUS RANCH

Corner home. 2 bdrms. + lg. family rm. Big 2 car garage. Sunny bright kitchen. Fireplace in living room. Beautifully carpeted, draped! CLEAN, and PICTURE PRETTY. Our Exclusive! $54,500.

LEDBETTER REALTORS
1884 S. Norfolk SM 349-5273

HOLIDAY SPECIAL

Great house for entertaining! A big game room or den, formal dining rm., spacious living rm. A very nice 2-BR home in a choice lower Baywood location. $84,500.

GEORGE T. CATOMER
102 So. El Camino Real
San Mateo 342-9593

IDEAL FOR LARGE FAMILY

House too small? Try this one for size. 2 story, 5 bedrm., 2 bath, corner lot, good residential area. Lovely patio. Close to schools and shops. Only $62,500. Make offer. Will trade.

RITTER ASSOCIATES
610 S. Norfolk, SM 348-3227

NEW ON THE MARKET

SEE THIS 3-BR, 2-BA., 2-CAR GARAGE ON WESTSIDE CUL-DE-SAC. THE LARGE BR DOWN W/BATH COULD BE IN-LAW OR FR. OWNER LEAVING AREA. $64,950.

BURLINGAME REALTY CO.
Since 1905 342-4301

PRICED RIGHT!

3 Br., extra large corner lot, room for camper, trailer or boat. $42,950.

HARVARD
PROPERTIES REALTORS
2067 El Camino Real, S.M.
349-7422

LOCATION—LOCATION

IDEAL . . . 2 BR Ranch style Home, close to everything, large dining Room, updated Kitchen w/breakfast nook, "in mint condition." $56,950. C-21 Bergman & Assoc. Realtors. 574-1616/592-2915.

CHARM GALORE!

in this 3 bdrm. home. Modern AEK. Very desirable area. Close to school, shopping and transportation. CALL to SEE NOW. $54,750.

JOHNSON Realty 348-1111

Baywood Park Beauty

Fantastic View! 4 BR., 2 BA., Family Room with Fireplace to be constructed — $99,950

SNYDER ASSOC. REALTORS
1881 El Camino, Burl.
697-4017

Three Large Bedrooms

Carpets, drapes, copper piping, wide lot, ample parking. Sprinklered front. $54,000. 342-5951. ARDATH MILLER, Realtor.

3 BR., enclosed patio. Stove, frig., dishwr., air conditioner, carpets & drapes. $47,250.

THE STRAINS REALTORS
1101 El Camino, SM 349-0224

PRESTIGE homes in the S.M. hills. Oak trees. Pool sites. Up to 6 bdr. Laurelwood. From $92,500. 349-5292.

WESTSIDE near Hillsdale/25th Ave. 3 bdrm. home, fam. rm., nook, D.R., lge. rear deck/yrd. Principals only. $68,900. 341-7863.

FHA, GI repossessed homes. Buy direct from Gov't. Low down payment and we show you how. Agent, 364-6878.

BY OWNER. Prestige area, immaculate 3 bdrm., 2 bath. Agent 348-8830. $76,000.

TIMES WANT ADS GET RESULTS

725—Foster City

WE GOT 'EM!

$37,950 — 2 bdrm. ground floor condo. Great location Near pool.

$64,500 — 3 bdrm., 2-bath family kitchen. Huge lot.

$65,500 — 3 bdrm., 2 bath contemporary beauty. Just reduced!

$67,500 — 4 bdrm., 2 bath, family room. Just listed.

$74,950 — 4 bdrm., 3 bath, family room, formal dining room, 2 story.

FOSTER CITY REALTY
574-5155

DELUXE TOWNHOUSE

End unit for more privacy. 2 bedrms., deluxe panelled den or 3rd bedrm., 2 baths. Beautifully decorated. Attractive patio w/redwood deck. Custom drapes. Wall/wall carpeting throughout. $55,950.

CENTURY 21
SAN MATEO INVESTMENT CO.
349-2121

MOVE IN BEFORE CHRISTMAS

Lovely cul-de-sac Kay rancher with 3 bdrms., 2 baths, formal dining room, extra large kitchen with breakfast room. Big secluded lot with mature landscaping for privacy. Many upgraded features and now priced for quick sale at $66,950. Call

COMMONWEALTH PROPERTIES
573-6211

OPEN SPACE

SURROUNDS this sunny, bright spacious 4 bedroom, 2 story home, featuring Oriental gardens, teahouse and fishpond. On large cul-de-sac lot with minimum maintenance interior and exterior. Owner has built a new home and asks $73,950. 1 YEAR WARRANTY AVAILABLE.

SAXE REALTORS
349-3100 FOSTER CITY
581 FOSTER CITY BLVD.

MOTIVATED OWNER

has tastefully decorated 2 bdrm., 2½ bath townhome in excellent location. Includes upgraded carpets, drapes, mirrored doors, and washer/dryer. 8¾% assumable loan. Need offer. $47,450.

COMMONWEALTH PROPERTIES
573-6211

FREE WEEKENDS!!

For the new owner of this 4 bdrm. home with carefree landscaping. Living room with conversation pit and vaulted ceilings. Many extras. $64,500.

GALLERY OF HOMES
573-5900

PRICE REDUCED

TRY 10% DOWN
on this elegant 3-bdrm., 2½ bath townhome in Foster City's choicest location. Formal dining room, family kitchen, 2-car garage, upgraded improvements throughout. Don't miss this excellent buy. Only $54,500.

JOHNSON Realty 348-1111

BY OWNER

Spacious 2-story townhome, end unit, 2 bdrm., 2 bath, den or 3rd bdrm., DR, frplc., AEK, w/w cpts., drps., built-in quadrophonic system w/speakers, attached 2-car gar. $57,500. 345-2803.

YOURS FOR THE ASKING . . . Beautiful 2 story, 4 bdrm., 3 bath, family room, formal dining room. Quiet street. Home shows pride of ownership. Call today for your private showing.

ALLIED Realty 341-8716

FIVE Bedrm., 3 bath, 2 story KAY, spiral staircase, din. rm., Fam. rm., AEK. Intercom, fenced sunny back yard, on cul-de-sac. 5¼% assum. loan, $76,250. 343-7138.

727—Belmont

3-bedrm. Belmont Beauty

2 full baths, all electric family kitchen. 2 car garage. Beautifully decorated thruout. Low maintenance yard. $64,500.

EL CAMINO REALTY
1332 El Camino Real
Belmont 591-2614
Eves. 593-1327

INVEST $22,500

DRY CLEANING PLANT established 27 yrs. Across from Carlmont Shop. Center. Belmont. Owner retiring. CARLMONT REALTORS. 592-7111.

THE KNOLLS Townhouses by Brown and Kaufmann from $84,500. Hilltop setting off Ralston. Open Daily. Phone 591-3340.

STERLING DOWNS. 3 bdrms., 2 car garage. Redec., carpets, dishwasher. $53,950. Principals only. 593-2798 PM.

731—San Carlos

ASSUME 8½%

G.I. Loan. Level shake roof ranch style, beautiful W/S area, extra large lot w/parking for boat/camper. 3 bedrooms, 2 baths. Large AEK. Living rm. w/fireplace, Dining rm. Central air conditioning and heat. Screened in patio. Privacy for outdoor living. W/w carpets, drapes. CALL NOW! $72,950.

PANTANO REALTY CO.
1060 El Camino, Bel. 591-7324

PLACE YOUR WANT ADS NOW!

731—San Carlos

UNBEATABLE!

You can't beat this White Oaks rancher for it's CLOSE-IN CONVENIENCE and ease of maintenance! Immaculate! Meticulously maintained! 3 bedrooms, 2 baths. Spacious living/dining room combination. Decorative walnut paneling surrounds log-burning fireplace. Large all electric kitchen with eating area. Central heating. Hardwood floors throughout. 2 car garage. Convenient access through back yard to rear alley. VACANT! IMMEDIATE OCCUPANCY! Owner will help with financing. A good buy at $65,000. Call Nan (Frater) Simmons, 592-2211; (Eves) 493-6562 or 493-3990.

BROKER ASSOCIATES
REALTORS
100 El Camino San Carlos
592-2211

DISTINCTIVE DESIGN GREETS YOU

the minute you drive up to this 4 Bdrm. showplace. Over 2,460 sq. ft. of happy living. Formal living rm. with fireplace and dining combination, sparkling heated and filtered pool.~Family rm. with wet bar. $109,000.

r-i-n-g "SPRING"
SAN CARLOS
REALTORS 593-1458

Entertainer's Dream

The lights at night are like acres of diamonds at your feet, when you view the world from this Magnificent CALIFORNIA RANCHER. Formal dining rm., family rm. with fireplace and wet bar. 3 bdrms., 2 full baths and rumpus rm. and workshop, too! A red brick terrace hi-lites the large sheltered pool! OUR EXCLUSIVE $118,000. ARTHUR ANDERSON R.E. 592-6355.

NEW ENGLAND CHARM!

Easily expandable 1 BR. home. Gorgeous POOL and patio! Cabana, too. Incredible at $59,950.

August Associates
REALTORS
376 El Camino, San Carlos
591-7101

COUNTRY LIVING

can be yours in this 3-bdrm., 2-bath home in the most sought-after San Carlos location. 16x34 H&F pool highlights the secluded country setting. $82,250.

FOSTER CITY REALTY
574-5155

BRITTAN Heights, by owner split level contemp. 3 BR., 2 ba. D.R., L.R. w/frplc., lg. fam. rm. AEK w/brkfst. area. O'sz garage w/loft. Pool site. Asking $82,500. 593-2210.

HOUSE for sale, lease or rent. 1551 School St. Open 12:30 to 3 daily. 592-4569.

732—Redwood City

ROOM FOR BOAT OR TRAILER

This Redwood Shores beauty is the perfect home for the large and active family! Privacy for parents in a glamorous master suite that has a special "retreat" area for quite relaxation . . . or use this spaciousness in an alternate plan to create a fourth bedroom. $64,500. 1 YEAR WARRANTY AVAILABLE

SAXE REALTORS
374 EL CAMINO REAL
592-2910 BELMONT

VIEWTIFUL

Beam ceilings — lge. rooms — privacy and comfort
ALL are yours in this NEW California Jr. Estate. 2/3 acre overlooks Peninsula. 3 bdrm. — Fam. Rm. — 2½ baths. VALUE!!! Our Exclusive $129,750.

THE DEPOT REALTY
599 El Camino San Carlos
592-4003

MOVE IN CONDITION

Lovely corner cul-de-sac location, manicured landscaping + a 2-year-old Anthony free-form pool w/slide. 4 BR, 2 BA ranch style home w/Fam. rm. and Gourmet Kitchen. $66,950 C-21 Bergman & Assoc. 574-1616/592-2915.

$27,500

4 bedrooms, 2 ba., split level home. FANTASTIC income potential! Owner will finance. Century 21, Coventry Realty. 591-7363.

$48,900. FIRM. By owner. W/S 2 BR., 1 ba. Lge. Liv rm. w/frplc. Sep Din. rm. Zoned R-4. Walking distance to everything. 593-7017

741—Santa Clara County

QUALIFYING by Quality. Give me land, spacious 4-bedrm., 2½-bath, quiet north valley neighborhood with EZ access to all major freeways. $51,950. OAKRIDGE REALTY, INC., 926-3300, 226-1535, 267-6040, 996-1400.

BRING along your hammer?? NO!!! $32,500. Freshly painted home on corner lot. OAKRIDGE REALTY, INC., 267-6040, 996-1400, 962-3300, 226-1535.

SUNNYVALE $37,500. 3-BR, 2-bath home with open beam ceiling. OAKRIDGE REALTY, INC., 226-1535, 996-1400, 926-3300, 267-6040.

781—Resort/Country

5 ACRES, $595 DOWN

Fish, swim, hike, camp, recreation unlimited. Amador County. Heart of Mother Lode. Big Trees, gentle terrain.

Private Lake
Owner finance. Excell. terms.
$8490 $86.70 mo.
14 yrs. 8½% Interest Call
Agent collect (916) 677-1110

781—Resort/Country

GOLD COUNTRY! 1-2 ACRES! 3 miles from new Melones Lake when completed. Paved streets. Underground util. NO BONDS. 4½% to 8½% financing. GOLD SPRINGS RANCH, P.O. Box 1850 Columbia, Ca. 95310.

LAKE AND STREAM
5 beaut. acres. Near Natl. Forest, trout stream. View Sierra. Priv. lake. Good roads, electricity. $7900 cash — terms avail. Owner/agent, (415) 347-8091.

BLUE LAKE SPRINGS
4 Bdrm., 2 bath Chalet. $33,500. Owner will trade for local home or trade for building lot or D of T. as down payment. Agent. 591-2615; Eves. 591-4744.

GRASS VALLEY PROPERTIES
Retire on your own 9 AC. View-Just off hiway. 49. Terms only $6500. 349-4590.

791—Lots

ATTENTION DEVELOPERS:
VALUE IN THE LAND!
2 duplexes on property now which can be moved. Price includes Environmental Impact Report, /nd San Mateo City approval for 21 Spectacular Condominium Units. Call for further information, $260,000.
SAN MATEO ASSOC.
342-4354

HILLSBOROUGH LOTS!
YOUR CHOICE! All sizes, all shapes, with trees, some level, some sloped, creekside, close-in, secluded!! All prices from $57,500 to $150,000.
WRIGHT & CO.
REALTORS
406 Primrose, Burl. 348-6789

35,000 sq. ft. WESTSIDE DOWNTOWN SAN MATEO. Choice apt. or Condominium site. $630,000.

BELMONT, city approval for 15 units w/plans incl. in price. $105,000.
SAN MATEO ASSOC.
342-4354

HALF MOON BAY — Commercial 345 ft., fronting Cabrillo Hwy. Choice location and can build now

PACIFICA — 1 acre R-3 zoned. Exc. development potential. Existing rental units gr. $11,100. $130,000.
COCHRAN & CO. 574-8444

PACIFICA, Rockaway Beach, 56 ac. zoned PD. Coast highway condo/apts. Reduced to $3400 per ac. for quick cash sale. 342-3751.

SAN MATEO Mounds — El Camino, approx. 39,000 sq. ft. Possible 42 condo/apts. $385,000 for quick cash sale. 342-3751 or 348-8080.

HALF MOON BAY — OCEAN VIEW. (3) 50x100 lots. W. of Hiway 1. $17,950. HALPERN REAL ESTATE, 573-8282.

C-2 Burl. $69,900. R-1 Clear Lake $7500. Tahoe Donner R-1, $14,500. 342-5951. - ARDATH MILLER, Realtor.

BELMONT lg. downhill view lot. Ideal location and weather. $19,950. 591-7801

SACRIFICE level Pacifica, view $4600. Clear Lake $1300. ½ Cash OK. 325-4327

792—Acreage

GREEN and GOLDEN
in Mendocino County just 3½ hours north of San Francisco near 101. 2 parcels on Iron Creek.

25 acres $16,500 with natural flowing spring!

29 acres $13,900 Adjoining parcel to above. PLAN NOW FOR THE FUTURE. Terms Available.
Davis & Beiser 342-9023

20 ACRES, lush, green trees. Tillable. Streams, fishing, hunting. Ride your horse, milk your cow. $750 ac. Owner w/finance w/small down payment. 298-1535.

800—SEA/AIRCRAFT

821—Boats/Supplies

SAILBOAT "Just in time for Christmas." 11 ft., 4 in. Sevylor rubber sailboat w/compl. sail kit and oars. Used once, exc. cond. Orig. cost: $235. sell $150. 574-4172.

'57 CHRIS Craft, 16 ft., 50 HP Mercury, elec. start. Cabin, 2 beds, toilet, trailer. $550. 368-0152.

16 FT. CARAVELLE speed boat w/115 hp Mercury eng. Exc. cond. $2700. 342-4384 eves.

18-FT. Tahiti Tiger. Olds. 455 Berk. Jet, cover, extras, exc. cond. $3750. 349-2948.

900—AUTOMOTIVE

903—Auto Parts

NEW RADIATORS
RADIATORS REPAIRED.
Gas tank repaired. 347-1076

VOLKSWAGEN '67 squareback parts for sale. 589-1273.

911—Motorcycles/ Scooters

H.D. '73, rigid, clean, '67 motor, $1900; many sportster parts. 325-0986 aft. 6.

HARLEY 45 eng. dissambled in good shape. Best offer. 588-5362.

HONDA '71, 450 CB. Good cond. Low miles. $600 or offer. 347-5172, 878-4098.

TIMES WANT ADS GET RESULTS

911—Motorcycles/ Scooters

HUSKY '75 250WR, low mileage. $1100 firm. 588-5362.

KAWASAKI '73 250. Street. Immaculate. $600. Call 697-0874.

KAWASAKI '73. 100 Enduro. Gd. Cond. $300. Call 574-3724.

KAWASAKI '73 MCI 90. Low miles. Good cond. $325/best ofr. 573-1486.

912—Recreation Vehicles

'72 ARISTOCRAT 10½ in. cabover, 3 burner stove, oven, icebox, sleeps 6. 574-8123 aft. 4.

Bicentennial Special
1976 Nomad, 17-1/2 ft. self-contained $2976. Other makes and models at reduced prices.
Northwest Kamper Korral
155 El Camino, R.C. 368-1446

CABOVER camper. Travelqueen. Refrig. oven. Jacks, clean. $600. 726-4731.

CAMPER shell '73. Lk. new. Cabinets, drapes. "Vacationeer" 6½ ft. Fleetside bed. $200. 593-8663.

CAMPER shell for 8 ft. bed like new. $275. 697-9820 or 588-0425.

CAMPER 8 FT. ½ cabover. Sleeps 4. Many extras. $700 or best offer. 583-1888.

CHEVROLET '72 ½ ton pickup. 6 cyl., 4 spd., sharp. Low miles. $1995. 697-9820 or 588-0425.

CHEVY '74 motor home, self-contained, still under warranty. Best offer. 871-2396.

FORD '72, Cruisaire van. Self contained. $4500. Call 592-4489.

INSULATED Camper shells. Lowest prices, highest quality in town. 2 yr. warranty. Many sizes, door styles, colors for your truck. From $245. - Installed. T & M Mfg. Co., 1008 Carolan Ave., B'game. B of A, Mastercharge.

JEEPSTER '67, 4 wheel dr., 35,000 1-Owner mi., $1895. Sequoia Motors, El Camino, Jefferson, RC. 364-3333.

TRAVEL TREK '73 9½' cab over camper. 3 burn. stove, oven, ice box, queen sz. bed. Must see to apprec. Call 591-3057 after 6 p.m.

913—Trucks/Tractors

BIZI-BODI '75 Van 3/4 ton. Brand new, must sell. Best ofr. Days: 583-3277 or after 6 pm 345-1089.

CHEVROLET '70 p.u, 4 wheel dr., new tires, winch, A/T, P/S. $3200. 593-9829.

DATSUN '67 P.U. Rblt. motor. $700/offer. '58 Dodge van. Runs excel. Best offer. Call 343-2069.

DODGE '56 Truck. Good condition $650. 591-4567.

EL CAMINO '66 283 engine A/T. Gem top shell. $1300. 344-4029.

FORD '62 Van. Carpeting, and paneling. Clean. $750. Call 349-7715.

FORD '67 El Ranchero. Best Offer. 589-0203.

FORD '69 2 T. flatbed. 36,000 mi. Gd. Cond. Gd. Tires. $2500. 692-1042 eves.

FORD '70 Econoline window van. 6 cyl. new eng., all seats, manual trans. $1500. 697-9820 or 588-0425.

FORD '74 Ranchero, fully equipped. Best offer. Call 355-6819.

FORD '75 Ranger 302V8. Automatic trans., P/S. Extras. Call 341-7140.

GMC '68 dump truck recently factory rebuilt eng. Best offer. 589-0203.

GMC '68 Handi-van. V8. Clean. Runs good. $1000. 728-7534. After 5 and wkends.

INT'L. HARVESTER '72 4 wheel dr., AC, PS, AT, stereo radio. $3295. (989FHT) Balestra Pontiac, 1039 El Camino, Redwood City.

913—Trucks/Tractors

TOYOTA '73 pickup, 4 spd., excel. condition. $2600 or offer. 593-2597.

921—Autos Wanted

AN HONEST VALUE
FOR YOUR CAR OR TRUCK
WE PAY EXTRA
FOR CLEAN OR LOW MILEAGE
PUT YOUR TRUST IN US
FAIR DEALING "SINCE 1926"
TOWNE FORD
1601 EL CAMINO REAL
REDWOOD CITY
366-5744 OR 366-5746

CASH IN A FLASH
We Need Good Clean
Cars and Trucks
Paid For Or Not
FOR TOP DOLLAR
SEE FRANK McCANN AT
METCALF-REIS
2 California Dr., Burl.
342-8601 342-8607

CADILLACS WANTED! Top $$$ for '68 thru '73 Cadillacs! Call or see DON LUCAS Cadillac, 171 El Camino, South San Francisco. 871-9566.

CASH for JUNK CARS. FREE TOWING, day or night. 341-5653.

JUNK CARS bought . . . Cash paid on the spot. FREE TOWING 344-4929.

SPOT cash for your car or truck paid for or not. Stagnaro Auto Sales, 1595 El Camino, San Carlos, 592-7660.

TOP prices for Porsche and Audi cars and other imports. NEUFELD PORSCHE/AUDI, 1025 Rollins Rd., Burlingame, 348-1700. Open eves./Sun.

WANTED!!
CLEAN USED CARS!
PAID FOR OR NOT!
TOP DOLLAR!
Call or see Ross Harper
589-8850
FAIRWAY CHEVROLET
1st & San Bruno Ave.
San Bruno

We Buy Clean Used Cars
LEE OLDS/AMERICAN
1021 Burlingame Avenue
Burlingame. 344-5776

WE NEED and will pay real well for cars and trucks. Especially small or imports 347-1014

WE PAY CASH & BUY ALL AMC/JEEP PRODUCTS. 950 Serramonte Blvd., Colma. Open days, nights & Sundays. SERRAMONTE AMC/JEEP. 994-1660.

WE pay cash for clean cars. Village Lincoln Mercury 393 El Camino, San Carlos 593-8433. Open eves./Sunday.

WE PAY good money for good cars. See us 1st or last at California Auto Auction, 4242 El Camino. S.M. 573-8484.

We Pay Over Wholesale
For Clean Used Cars and Trucks. See Us Today
KOHLENBERG FORD
California Drive at
Bayswater, Burlingame
347-3515 344-1116

WE PAY top money for good used cars.
E-Z DAVIES
1101 El Camino Real
Redwood City. 369-0311

WE PAY TOP $$ FOR CLEAN USED CARS. STANFORD LINCOLN MERCURY, 444 El Camino, Menlo Park. 326-4020.

$ CASH $
. . . FOR YOUR CAR, TRUCK, CAMPER, 4 WHEEL DRIVE!
WE PAY TOP DOLLAR!!
Paid For Or Not!
Ask for Bill Wilson or Larry Malasoma.
OPEN NITES/SUNDAYS
MELODY TOYOTA
750 El Camino San Bruno
588-2313

DISPLAY CLASSIFIED 913—TRUCKS/TRACTORS

USED TRUCKS
FORD
KOHLENBERG
THRIFT TRUCK CENTER
TAKE THE RISK
out of buying a used truck. 24,000 miles or 2-yr. warranty available on most trucks.

'74 Dodge 1-Ton Maxi-Van. V-8, automatic, power steer., bubble top. 77805S. Special **$3295**

'73 Chevy ½-Ton 8-ft box with shell. V-8 power steering, brakes, automatic. Sharp. 38251R **$3195**

'64 Chevy Van 6-cylinder, stick shift. Clean. 78618A **$895**

'72 Datsun Pickup Very clean throughout. 61134S. Specially priced at **$2295**

'73 Ford F100 8-ft. box. V-8 automatic, power steering. Very clean. 22006R **$2995**

'66 Chevy Van 6-cyl., stick shift. 68758V. Special **$975**

'74 Ford F-100 4x4. V-8. 29,000 miles. 438231. Special at **$3995**

'60 El Camino Very sharp. V-8. 3-speed, mag wheels, duel pipes. 50836R **$995**

LONG TERM FINANCING AVAILABLE.
105 CALIFORNIA DRIVE, BURLINGAME
MGR. AL THOLIN PHONE 344-1119

932—Imports/Sports

NO PAYMENT
until Feb. 1976
ON ANY NEW TOYOTA!!
from $62.79 month
Example: 1976 Corolla with Full Factory Equipment. ID#094717. Cash price $3182.23. Residual value $1695.00. $262.37 cash and Nov. prorata with approved credit. 36 month lease.
BIG SAVINGS
on all new 1975's and Demo's!!
MELODY TOYOTA
750 EL CAMINO • SAN BRUNO
Open Nights and Sundays
588-2313 • 697-5420

ALFA ROMEO
BURLINGAME IMPORTS
361 California Dr. 347-5233
OPEN NITES, SUNDAYS

ALFA ROMEO '74 Berlina. 4 dr. Air, AM/FM cassette. Silver. $5695. 343-0196.

AUDI '72 100LS. FM tape w/4 spkrs. 3 new radials. $2490. 343-7343 or 964-9729.

BMW
H&E Car Sales, 275 Alma St.
Palo Alto 324-4488

BMW '73 Bavaria. Do you want to own one of the world's finest driving automobiles? If so, you owe it to yourself to test drive this 4-speed with air conditioning and all of the other appointments you should expect. 290HKA. $6999. San Mateo Chrysler/Plymouth, 1320 El Camino, San Mateo 341-7241.

BMW
The 1976 BMW's Have Arrived!
PETER PAN
IMPORTS
2695 So. El Camino
San Mateo 349-9077
Sales/Service/Leasing
EUROPEAN DELIVERY
Open Nights/Weekends

DATSUN '71. Very good cond. $1600. Call Rosa 573-3373. Ext. 307. 8 a.m.-4 p.m.

DATSUN '73 610 2 dr. HT. 4 spd. lo mi., exc. $2550 best ofr. 366-1770, 365-0639.

DATSUN '74 260Z. 4 spd., air, mags, stereo, rear louvres, blue/white. Super sharp. $5300. 593-1272.

DATSUN DATSUN
FIAT FIAT FIAT
SUNDANCE BOATS
DRAGONETTI MOTORS
2745 El Camino, San Mateo
349-4455 Open eves., Sunday

FIAT '71 124 Sport Spyder. $1800. 574-5333.

FIAT '71 850 convert., low miles, excel. cond., must sell $1150 offer. 349-4981.

FIAT '74, Spider. 124. 5 speed air. AM/FM stereo tape. Black car w/black top boot. 13,000 miles. 30 mpg. Low book $4000. Call 349-0880 weekdays.

FIAT
The Peninsula's only exclusive FIAT dealer. Our service HAS to be better! CAll us - before you buy and SAVE $$$
MASSAGLI MOTORS
6800 Mission Daly City
OPEN NITES SUN 755-6500

HONDA '71 600 Sedan. Exc. cond. 40 mpg. 1 owner. $795. 343-1045.

HONDAS '75 Now In Stock
And available for immediate delivery. No waiting.
ARATA PONTIAC
GMC and HONDA
200 California Dr. 347-5431
Burlingame. Open eves., Sun.

INVENTORY
Reduction Sale
'69 ALFA SPIDER
Red Roadster. Make offer.
DATSUN 260Z
Automatic, air, mags, AM/FM, tape deck. Extra nice.
'69 DATSUN RDST.
Silver with black top. Don't miss this one.
'71 DATSUN 510
4-Dr. Clean as a pin.
'75 LUV PICKUP
Low miles. Like new.
'75 FIAT 124
Spider. Repossessed. Like new. Don't miss it.
'74 FIAT 128
4-Dr. Very low miles.
'74 FIAT X1/9
Sport. Compare this one for price.
'72 AUDI
Luxury sedan.
'72 TOYOTA WAGON
Automatic, air. Best buy in town.
'70 OPEL GT
Extremely sharp inside and out.
Dragonetti Motors
Datsun/Fiat/Sundance boats
2745 El Camino, San Mateo
349-4455 Open eves., Sunday

EARLY BIRDS get the WANT AD bargains!

MG
LOTUS
JENSEN
JAGUAR
TRIUMPH
JENSEN HEALEY
AUSTIN MARINA
Burlingame British Cars
65 California Drive., Burl.
347-9836
Open Eves., Sunday

PORSCHE '75 914. Assume lease. Call after 6 pm 342-4097.

PORSCHE '74 911 Targa. Yellow. 5 spd. AM-FM cassette. 342-8483.

TOYOTA '69 Corona. 4-door, new wiring, battery. Exc. cond. $750. 728-3247 Montara.

TOYOTA '74 Corona SR5. AM/FM, lo mi., asme. lse. $95 mo. or buy. 592-9300, 341-7568 eve.

TOYOTA. Lease a new Toyota from under $70 a month total payment on approval of credit. Call Mr. Valentine, Toyota Center, 347-9192.

TOYOTAS TTTTTT
TOYOTAS
We want to sell you a New or Used Car More Than Anyone You Know! Take Time To Try
THOMPSON TOYOTA
Bayshore & Whipple R.C.
365-0633 Open 7 Days 5 Nites
"Easy To Get To EASIER To Buy From!"

VOLKSWAGEN '73 with sun roof, 4-speed, custom steering wheel, radials, AM/FM radio. Low miles. HEC379. A beauty for only $2795 at South City Mazda. #1 Chesnut off El Camino in SSF. Call 873-2370.

VOLKSWAGEN '69 Sedan. Excellent condition, 4-speed. ZQD762. A bargain at $1295. South City Mazda. #1 Chestnut Ave., off El Camino in SSF. 873-2370.

VOLKSWAGEN '73 Squareback, Sun roof, AM/FM, re-blt motor. Like New. $2700. 364-7747.

VOLKSWAGEN '72 bug. A/T, AM/FM, new tires, low mileage. $2,000/best offer. 347-2531 eves.

VOLKSWAGEN Baja Bug 1500 motor. Big tires. $475. Must see to apprec. 344-5143.

VOLKSWAGEN '72. No dents, mechanically reliable, new tires. $1850. 591-6355 eves.

VOLKSWAGEN '65. Good cond. $650. Call between 9 am-11 am, after 9 pm. 573-0456.

VOLKSWAGEN '66 Bus, clean, $1000/ofr. Morns. 879-0897 eves. 728-3335. Boyd.

VOLKSWAGEN '69 Light blue. Good condition. $1200. 592-8202 after 6 p.m.

VOLKSWAGEN '69 Fastback, auto, new eng., new tires, best offer, eves. 592-1114.

VOLKSWAGEN '54 Bug. Vintage condition. Asking $1200. Make offer. 879-0480.

VOLVO '71 station wagon. Exc. cond. A/C, 4-spd. stick. Orig. owner. $2645. 588-6190.

VOLVO '73. Stick shift. Perfect cond. 1 owner. Low mi. Must sell. 344-3716.

VOLVO VOLVO
Sales, Leasing Service
'75 Demos Available
BURLINGAME VOLVO
825 N. San Mateo Dr.
San Mateo 348-5432
OPEN EVES. and SUN.

1973 AUDI 100LS
Sepia Gold 4-door with 4-speed, sunroof, air conditioning and more! A one-owner trade with only 26,000 miles. 879HUT.
$3881
FAIRWAY CHEVROLET
650 El Camino • San Bruno
589-8760
OPEN EVENINGS & SUNDAYS

TO PLACE YOUR WANT AD PHONE DIRECT LINE San Mateo 348-4444

940—Automobiles

BRONCO '69, completely rebuilt, winch, am/fm stereo. 344-3174.

BUICK '69 Electra. 4 dr. Stereo, air, gd. tires, elec. windows, adjustable front seat. Excel. cond. throughout. Asking $1200. Call 344-3340.

BUICK '75 Regal. Air, vinyl top, power windows, automatic, radio, heater. 910KYM. Tremendous savings $$$$. Putnam Buick 342-4321.

CADILLAC '73 Sedan deVille. Like new. Must see. $4,950 original owner. 593-1396.

CAMARO '69. Good cond. New trans., brakes, tires, 593-2735 aft. 6 pm and wkends.

CHEVELLE '67 Super Sport. 4 spd. Bucket seats. $500. 573-5379 or 574-8229.

CHEVROLET
PUBLIC NOTICE
LEASE OR BUY USED OR NEW CARS
FREE XMAS TREE
With Demo. Lic. Drivers
'74 MONTE CARLO
Very sharp! Low miles, fully equipped $98.82 Down and $95.82 per mo. 36 mo. lease. CAP Cost $4100. Buy Back $2026.
'74 GRAND PRIX
EXOTIC — low miles, ermine white, fully equipped, $116.53 down and $113.53 per mo. 36 mo. lease. CAP cost $4699. Buy Back. $2198.
'73 BUICK LE SABRE
For the Discriminate owner! Low miles, fully equipped. $78.26 down and $75.26 per mo. 36 mo. lease. Buy Back $986. CAP cost $2749.
'73 FORD MUSTANG
1 in a million! Sharp and loaded! $87.80 down and $84.80 per mo. CAP cost $3497. Buy back $1628.
Call Al or Carl for free credit OK at 344-7611.
499 Other New and Used Cars and Trucks In Stock!
DICK BULLIS CHEVROLET
Open 7 Days and Nites
100 California Drive
Burlingame

CHEVROLET '73 Monte Carlo. Fully eqpt., air. SHARP (925KDV). $3689. Al Wilson, Cr. Mgr., 738-2511. 499 other cars.

CHEVROLET '75 VEGA'S year end clearance start at $2597 (116162). STEWART CHEVROLET. Call 994-2400.

CHEVROLET '73, Impala, 4 dr. Hardtop. A/C, P.S, P.B, A/T. CLEAN. $2250. Days 365-0412; eves. 593-3849.

CHEVROLET '72 Vega GT Hatchback. Clean. Extras. $1375 or best ofr. 591-3666.

CHEVROLET '64 SF, 2-dr., 327 Auto, bucket seats. Best offer. Call 573-5724.

CHEVROLET '68 Impala. 2 door hardtop. Excell. cond. New tires. $825. 573-0456.

CHEVROLET '75 Camaro. 6 cyl. P/S, A/T. 16,500 mi. $4200. Call 761-2940.

CHEVROLET '68 Van. Eng. just rebuilt, needs paint. $400. 589-0786.

CHEVROLET '64 Impala 4 Dr. $400. Call after 6 pm 574-3196.

CHEVROLET '67 Nova. SS V-8, A/T, P/S, mags, must see. 574-0216, 342-4666.

CHEVROLET
1973 MONTE CARLO
Silver, black landau top. Beautiful matching interior. Automatic, power steering, air conditioninig. 1 owner trade in. License #321GUH. Full price:
$2489
100% financing available.
DICK BULLIS CHEVROLET
100 CALIFORNIA DRIVE
BURLINGAME
344-7611
OPEN EVE. AND SUNDAYS

CHEVROLET
1973 MALIBU COUPE
A beauty in Evergreen with complimentary interior and vinyl roof. Automatic, power steering, air conditioning. Priced to sell NOW! 741KTO.
$2281
FAIRWAY CHEVROLET
650 El Camino • San Bruno
589-8760
OPEN EVENINGS & SUNDAYS

CHEVROLET
1970 IMPALA CUSTOM
Midas Gold with neutral interior and vinyl roof. Automatic, power steering, radio and heater. A nice local trade-in. 613 JKS.
$781
FAIRWAY CHEVROLET
650 El Camino • San Bruno
589-8760
Open Evenings & Sundays

CHEVY '75 Caprice Cpe. Under 10M. Special landau top, power windows, door locks, tilt wheel, air. $5195. Mon. thru Fri. 9:00 till 5:00. 348-3575. Rector Lease Co.

PLACE YOUR WANT ADS NOW!

940—Automobiles

CHEVY '75 Monte Carlo landau. Blue/white. Power windows, door locks, tilt wheel, air. $5495. Mon. thru Fri. 9:00 till 5:00. 348-3575. Rector Lease.

DODGE CENTER
640 Veterans Blvd., R.C.
Sales-Service 365-6000

DODGE '63 Dart, Stick shift, good tires, new shocks. Exc. cond. $600 ofr. 583-3755.

DODGE '67 Dart GT, V8, A/T, R/H, vinyl top, exc. cond. in/out $875. 591-9075.

DODGE '68 Charger, auto., A/C, good cond. Call aft. 6 p.m. 345-3651.

DODGE '71 Polara. A/C, A/T. Excellent cond. $1000 or best offer 347-7847.

DODGE '74 B300 custom 12 pass maxi-van. $2600. Mr. Wilson or Mr. Moore. 341-0966.

DODGE '74, Dart. Excel. cond. Power transmission. $2950. Call 347-6807.

ECONOMY Cars. Finest You Can Find — ANYWHERE! New and Used. SAN BRUNO LINCOLN/MERCURY, 345 El Camino — 873-0800.

FORD '70 Cntry. Squire, 10 pass., air, pwr., low mi., gd. cond. $1350. 591-1326.

FORD '71 Galaxie, 2-dr. hdtop. 50,000 mi. New tires, brakes. $1100. 692-1042 eves.

FORD '71 Torino wagon, excell. cond. Loaded. Low miles, must sell.

CALIF. AUTO BROKERS
348-3775. After 5, 348-3774

FORDS-TRUCKS-NEW-USED
TOWNE FORD
HAS THE CARS!
TOWNE FORD
HAS THE TRUCKS!
— PLUS —
LARGEST SELECTION OF FOREIGN, IMPORT, ECONOMY, USED CARS AND TRUCKS ON THE PENINSULA.
LOW DISCOUNT PRICES!
SHOP US TODAY!
SEE THE "PEOPLE PLEASING" SALESMEN AT
TOWNE FORD
1601 EL CAMINO REAL
REDWOOD CITY 366-5744

GALAXIE '72, low mi., very clean, A/C, pwr., exc. cond., reg. gas. $1800. 345-2627.

INVENTORY
Reduction Sale
'74 BUICK REGAL
Bronze. Air. Sharp.
'71 BUICK GRAN
Sport. Extra nice.
'75 CHEVY EL CAMINO
with custom shell. Jet black.
'74 CHEVY CAMARO
2-Door. Low miles.
'72 CHEVY VEGA
Wagon. Green. Top economy.
'70 DODGE CHARGER
Extra clean.
'74 DODGE DART
Sport Coupe. 6-cyl., automatic. A cream puff. Don't miss this one.
'74 FORD MAVERICK
Excellent shape inside and out. Priced to sell.
75 FORD GRANADA
2-Door. Very low miles. Top economy. 6-cyl.
74 PLYMOUTH DUSTER
2-Door. Low miles, high economy.
73 PONTIAC GRAND PRIX. Sunroof and all the goodies. Low miles. This is a bargain!
Dragonetti Motors
Datsun/Fiat/Sundance boats
2745 El Camino, San Mateo
349-4455 Open eves., Sunday

JEEP '66 cust. Wagoneer. 4x4. R/H, A/T, P/S, P/B, V8, extra parts. 349-8962 aft. 5.

LESHER — MUIRHEAD OLDSMOBILE, 700 Serramonte, Colma. 994-5600. SALES — SERVICE — LEASING.

LINCOLN '74 Cont. 4-dr. town car. Many extras, low mi., exc. cond. $6990/ofr. 697-6011.

MAVERICK '75. Radials, air, call between 9-5. 692-5332.

MERCURY '69 Cougar. Clean, extras. P/S, P/B, A/C, R/H. 591-6822 aft. 6 p.m.

IF YOU HAVE A MUSICAL INSTRUMENT TO SELL, get fast results with a Classified Ad. Dial 348-4444; 589-1234

940—Automobiles

LEE OLDS/AMC
1021 BURLINGAME AVE.
BURLINGAME 344-5776
Hard to Find Specials
'71 Mustang $2295
566ECY
'73 Mustang $3595
245GUC.
'71 Pinto $1495
Stick shift. 495DOQ
'70 Toyota $1295
Mark II. 623BPW
'67 Olds $795
Station Wagon. 490BYO.
Truck Specials
'74 Ford $4488
Super cab truck. 11,000 miles. 5400 G.V.W., V-8, automatic, power steering, brakes, air, rear step bumper, elect. trailer hitch with camper top. Like new. 77718X.
'74 Ford $3988
F100 truck. V-8, 4-speed, power steering, brakes, radio, rear step bumper with camper top. 6000 G.V.W. 33,000 miles. Special wheels, tires. Ranger pkg. Sharp. 00963X.

MERCURY '73 Cougar, standard, auto., disc brakes, very low mileage, new radials, xclnt. cond. $3300. 871-4971, 592-0334 after 6 p.m.

MERCURY '74 Montego. 2 dr. P/B, P/S, Air, V-top. 32,875 mi. Beautiful! $2995. 592-8337 Mr. Dunn.

MERCURY '74 wagon. Colony Park. P/S, P/B, Air. Exc. cond. 27,000 mi. $3600. 591-4645.

MUSTANG II '75, Mk. I, motor V6, 4 spd., 2400 mi. $3950. 347-4572.

MUSTANG '66 Fastback. P/S, P/B, radio. 77,000 mi. Must sell. Call eves. 347-5321.

MUSTANG '74 II. 13,000 mi., stick shift. Best offer. 692-2769 1308 Davis Dr., Burl.

OLDSMOBILE '68 98, V8. P/S, P/B, A/C. Great condition. Best ofr. 697-1296, 349-1890.

OLDSMOBILE '73 Cutlass Supreme. 2-dr. hdtop. Air. Full power. $2100. Call Graham, 347-8241 9 to 5 p.m.

Results With Want Ads

940—Automobiles

OLDSMOBILE '73 Cust. Cruiser wagon, loaded, sharp. $2395. Eves/wkends. 347-3236.

OLDSMOBILE '69, 98, luxury sedan, loaded, clean. $1250. 574-3346; eves. 342-5051.

OLDSMOBILE '68, 442 convert. and FORD '59 RANCHERO. 591-0962.

PINTO '74 Squire sta. wgn. w/rack, air, cond., auto. trans. Excell. cond. Take over lease 592-8282 or aft. 5 343-5551.

PINTO '74. Like new. $2300. Also furn. 593-7895 ask for Del. 591-3464.

PINTO '74 Wagon. Auto. trans. SBR, accent group. Luggage rack. Extras. $2695. 355-0314.

PINTO '75 station wagon. V-6 eng., radials, wheels, air. Call bet. 9-5. 692-5332.

PINTO '75. Radials, wheels, special Decor group. Call 9-5. 692-5332.

PLYMOUTH 90 new Valiants IN STOCK! All models and colors from $3076 (209245) dlr. 994-0550. Call anytime!

PONTIAC '68 Catalina. P/S, P/B, A/C. Radials. Clean. Gd. cond. 2 bbl. carb. $795. 593-5668 aft. 4 p.m.

PONTIAC '69 convert. Bonneville. Exc. cond. $750. 592-8739.

PONTIAC '64 Bonneville, 2 door. 1 owner. $400. Call 343-0841.

QUALITY new & used cars and trucks from the Area's oldest Ford Dealer, Fred Lautze Ford. SSF. 871-8160, 871-7070.

RAMBLER '64 Sta. Wgn. Stick. New tires. 6 cyl. Perf. cond. $650/ofr. 347-7696.

SERRAMONTE FORD, Sales, Service, Leasing. 99 Serramonte Blvd. Next to Hgwy. 280, Colma. 755-7007.

STANFORD Lincoln-Mercury is GOING DISCOUNT! Big Volume! Huge Discounts! 444 El Camino Menlo Park 326-4020.

THUNDERBIRD '73, 21,000 mi. All power, excel. cond. $4750. 347-0455 aft. 5:30.

VEGA '73 GT 4 spd. Radials. 32,000 mi. AM/FM. Must sell. Best ofr. over $1800. 692-2285.

3 METROPOLITANS. As is. Package deal. $500. 583-1888.

READ Times Want Ads

DISPLAY CLASSIFIED 940—AUTOMOBILES

HURRY!
$500
SAAB REBATE
ENDS SATURDAY, NOVEMBER 29, 1975

By special arrangements, Rector Cadillac-Saab, your newest SAAB dealer, is offering a special two-week rebate sale which began last Monday, November 17, and ends Saturday, November 29th.

Never before have you been able to buy or lease a 1975 Saab on this basis. Make your best deal with us and then receive a check in the amount of **$500** on any Saab that you purchase or lease within the aforementioned time period. Remember, Saab is what a car should be!

RECTOR CADILLAC-SAAB
1010 Cadillac Way Burlingame 347-4707
4201 El Camino Real San Mateo 345-5791

DISPLAY CLASSIFIED 940—AUTOMOBILES

COME TO KOHLENBERG COUNTRY
Special! We Now Carry Our Own Contracts!
OUR DISCOUNT PRICES!!!

Ford '72 Gran Torino Wagon. 059FJM. R/H, A/T, small V-8, air, P/S. Beautiful soft blue finish, all vinyl interior. **$1588**

Chevy '70 Wagon 689LCS. Stick. P/S, R/H. Excellent economy. Drive this one before you buy. **$988**

AMC '70 Javelin 162BGT. Very rare, but in demand. A/T, P/S, R/H. Beautifully finished in antique bronze **$1688**

Buick '66 Riviera 50A838. A big, beautiful bronze beauty. Full power, air. Hurry in on this one. **$988**

Pontiac '69 Grand Prix. 937CVZ. Air. R/H, P/S, P/B, A/T, console, buckets. Super sharp. **$1188**

Pontiac '69 Catalina 2-Dr. Hardtop. 510AIV. Air, P/S, R/H, A/T. Only 56,755 miles. New car trade. **$1099**

Olds '69 Cutlass 236EUS. R/H, A/T, P/S, air. New car trade and safety checked. **$788**

Gremlin '71 435CZF. Super clean. R/H, A/T, 6-cyl. Excellent economy. New car trade. **$1688**

Chevy '72 Malibu 424EZY. R/H, P/S, A/T. Beautiful gold finish with top and interior to match. **$1788**

Mercedes '75 240D 915NER. 9800 miles. R/H, P/S, air, A/T. Showroom new and priced to sell. Air cond. too! **$$$$**

Peugeot '71 304 770CLU. Want an exotic little foreign sports sedan, but don't want to pay the exotic big price? **$1488**

Volkswagen '70 4-speed. R/H, radial tires, stereo tape. Very sharp. Compare this value before you buy. **$1388**

KOHLENBERG FORD
90 CALIFORNIA DR., BURLINGAME 347-3515. OPEN EVES., SUN.

GOV. BROWN IN BURLINGAME

Gov. Edmund G. Brown Jr. meets former Belmont Mayor Wally Benson during a dinner meeting at Airport Marina Hotel. The event was a testimonial dinner honoring Assemblyman Lou Papan, D-Daly City, right.

PUBLIC NOTICES PUBLIC NOTICES

**BOARD OF SUPERVISORS,
COUNTY OF SAN MATEO, STATE OF CALIFORNIA
RESOLUTION NO. 35493**

RESOLUTION OF INTENTION TO EXCHANGE REAL PROPERTY INTERESTS WITH THE CITY OF SAN MATEO PURSUANT TO SECTION 25365 OF THE GOVERNMENT CODE

RESOLVED, by the Board of Supervisors of the County of San Mateo, State of California, that

WHEREAS, Section 25365 of the Government Code authorizes this Board of Supervisors by four-fifths vote to exchange real property or real property interests with any city where the real property or interest to be exchanged is not required for county use and the real property or interest to be acquired is required for county use; and

WHEREAS, the County of San Mateo is the owner of that certain real property more particularly described in Exhibit "A" attached hereto and made a part hereof;

EXHIBIT "A"
PARCEL ONE

That certain portion of the sixty-foot strip or parcel of land described in the deed from Geo. H. Howard et al to the City of San Mateo, a municipal corporation, recorded August 20, 1897 in Volume 76 of Deeds, Page 45, Records of San Mateo County, said portion being more particularly described as follows:

BEGINNING at a point on the centerline of Peninsular Avenue, as said Avenue is shown on "Map No. 3 Bowie Estate" filed in Book A of Maps at Page 75 and a copy entered in Book 2 of Maps at Page 93, San Mateo County Records, said point being the most southerly corner of that property described in Volume 1105, Official Records of San Mateo County, at Page 20; THENCE from said Point of Beginning along said centerline and the southeasterly line of said property described in Volume 1105, Official Records, Page 20 and the southeasterly line of that property described in Volume 1068, Official Records, Page 20, North 50° 02' 16" East (called North 48° 50' East in 1105 O.R. 20 and North 48° 58' 30" East in 1068 O.R. 20) 1458.85 feet; THENCE South 84° 38' 22" West 52.83 feet; THENCE South 50° 02' 16" West 1428.09 feet; THENCE South, 63° 06' 20" East 32.63 feet to the Point of Beginning.

PARCEL TWO

That portion of those certain parcels of land described in the deed from Bowie Estate Company, et al to the COUNTY OF SAN MATEO, State of California, recorded December 30, 1942 in Book 1050 at Page 108 and in the deed from Bowie Estate Company, et al, to the COUNTY OF SAN MATEO, recorded July 7, 1943 in Book 1073 at Page 68, Official Records of San Mateo County, said portion being more particularly described as follows:

BEGINNING at a point on the centerline of Peninsular Avenue, as said Avenue is shown on "Map No. 3 Bowie Estate" filed in Book A of Maps at Page 75 and a copy entered in Book 2 of Maps at Page 93, San Mateo County Records, said point being the most southerly corner of that property described in Volume 1105, Official Records of San Mateo County, at Page 20; THENCE from said Point of Beginning along said centerline North 50° 02' 16" East 1424.87 feet; THENCE leaving said centerline South 67° 57' 44" East 33.98 feet to the TRUE POINT OF BEGINNING of the property to be described herein; THENCE from said TRUE POINT OF BEGINNING North 50° 02' 16" East 23.09 feet; THENCE on the arc of a curve to the right, tangent to the preceding course, having a radius of 112 feet, a central angle of 39° 19' 32", an arc length of 76.87 feet; THENCE North 89° 21' 48" East 172.54 feet; THENCE on the arc of a curve to the left, tangent to the preceding course, having a radius of 155 feet, a central angle of 44° 33' 48", an arc length of 120.56 feet; THENCE North 44° 48' 00" East 130.00 feet; THENCE on the arc of a curve to the right, tangent to the preceding course, having a radius of 195 feet, a central angle of 35° 22' 00", an arc length of 121.39 feet; THENCE North 80° 10' 00" East 225 feet; THENCE South 9° 50' 00" East 8.17 feet; THENCE South 73° 32' 16" West 223.58 feet; THENCE South 45° 02' 16" West 303.45 feet; THENCE South 85° 32' 16" West 278.13 feet, THENCE North 67° 57' 44" West 89.03 feet to the TRUE POINT OF BEGINNING

Reserving unto the County, its successors and assigns, an easement for the purpose of installing, operating, maintaining and replacing public utilities and appurtenances thereto, in, under, and through that portion of premises described as follows:

A strip of land the uniform width of 10 feet the centerline of which is described as follows:

BEGINNING at the intersection of the courses called "North 69° 01' 30" West 123.01 feet" and "South 84° 28' 30" West 278.13 feet" in Volume 1050, Official Records of San Mateo County, at Page 108; THENCE North 67° 57' 44" West (called North 69° 01' 30" West in said 1050 O.R. 108) 33.62 feet to the TRUE POINT OF BEGINNING of the centerline to be described herein; THENCE from said TRUE POINT OF BEGINNING North 85° 32' 16" East 302.69 feet, North 45° 02' 16" East 262 feet, and North 44° 57' 44" West 40 feet to the terminus of said centerline.

PARCEL THREE

An Easement for street purposes and appurtenances thereto over the following described parcel of land to wit:

BEGINNING at a point on the centerline of Peninsular Avenue, as said Avenue is shown on "Map No. 3 Bowie Estate" filed in Book A of Maps at Page 75 and a copy entered in Book 2 of Maps at Page 93, San Mateo County Records, said point being the most southerly corner of that property described in Volume 1105, Official Records of San Mateo County at Page 20; THENCE from said Point of Beginning North 63° 06' 20" West 32.63 feet to the TRUE POINT OF BEGINNING of this description; THENCE from said TRUE POINT OF BEGINNING North 50° 02' 16" East 868.47 feet; THENCE North 70° 39' 32" West 93.72 feet, THENCE South 19° 20' 28" West 20.01 feet; THENCE on the arc of a curve to the right, tangent to the preceding course, said curve having a radius of 254 feet, a central angle of 30° 35' 42", an arc length of 135.63 feet; THENCE South 49° 56' 10" West 655.60 feet to the northeasterly right of way line of the Bayshore Freeway; THENCE along said northeasterly right of way line, on the arc of a curve to the right, a radial line to the beginning of said curve bearing North 80° 10' 06" East, said curve having a radius of 365 feet, a central angle of 5° 44' 08", an arc length of 36.54 feet; THENCE South 63° 06' 20" East 3.26 feet to the TRUE POINT OF BEGINNING.

and

WHEREAS, the City of San Mateo, a municipal corporation of the State of California, is the owner of that certain real property interest more particularly described in Exhibit "B" attached hereto and made a part hereof; and

EXHIBIT "B"
PARCEL FOUR

A portion of that certain parcel of land described in the deed from Geo. H. Howard, et al, to the CITY OF SAN MATEO, a municipal corporation, recorded August 20, 1897 in Volume 76 of Deeds, Page 45, Records of San Mateo County, said portion being a strip of land of the uniform width of 60 feet, the centerline of which is described as follows:

BEGINNING at a point on the centerline of Peninsular Avenue, as said Avenue is shown on "Map No. 3 Bowie Estate" filed in Book A of Maps at Page 75 and a copy entered in Book 2 of Maps at Page 93, San Mateo County Records, said point being the most southerly corner of that property described in Volume 1105, Official Records of San Mateo County, at Page 20; THENCE from said Point of Beginning along said centerline North 50° 02' 16" East 1458.85 feet to the TRUE POINT OF BEGINNING of the centerline to be described herein, said TRUE POINT OF BEGINNING being on a line extending easterly and westerly and bearing North 84° 38' 22" East, said line to be called "LINE A" for reference hereinafter; THENCE from said TRUE POINT OF BEGINNING the following courses and distances: North 44° 57' 44" West 114.40 feet (called North 46° 30' West 1.74 Chains in said Volume 76 Deeds Page 45); North 28° 27' 44" West 368.30 feet (called North 30° West 5.58 Chains in 76 Deeds 45); North 12° 17' 44" West 155.10 feet (called North 13° 50' West 2.35 Chains in 76 Deeds 45); North 19° 02' 16" East 161.70 feet (called North 17° 30' East 2.45 Chains in 76 Deeds 45); North 37° 17' 16" East 208.60 feet (called North 35° 45' East 3.16 Chains in 76 Deeds 45); North 6° 02' 16" East 112.20 feet (called North 4° 30' East 1.70 Chains in 76 Deeds 45); South 69° 03' 22" West 1872.69 feet (called South 67° 41' West 28.76 Chains in 76 Deeds 45); and South 72° 29' 15" West 1205.16 feet (called South 71° 06' West 18.26 Chains in 76 Deeds 45) to the terminus of the centerline described herein, said 60 foot strip to be lengthened or shortened to be coincidental with "LINE A" abovementioned.

WHEREAS, said real property described in Exhibit "A" is no longer required for county use and said real property interest described in Exhibit "B" is required for county use; and

WHEREAS, it is necessary and desirable that this Board of Supervisors authorize the exchange of said real property interest described in Exhibit "A" in return for said real property interest described in Exhibit "B" as hereinafter provided:

NOW, THEREFORE, IT IS HEREBY DETERMINED AND ORDERED as follows:

1. That it is the intention of this Board of Supervisors to exchange said real property interest described in Exhibit "A" and no longer required for county use in return for said real property interest described in Exhibit "B" which is required for county use by an exchange of real property with the City of San Mateo pursuant to the terms and conditions hereinafter set forth.

2. That TUESDAY, the 16th day of December, 1975, at the hour of 2:15 o'clock P.M., in the Supervisors' Chambers in the Hall of Justice and Records, Redwood City, California, be, and the same is hereby fixed as the time and place respectively, when this Board of Supervisors will take the intended action herein expressed.

3. That at said time and place, this Board of Supervisors will enter into an agreement for the exchange of said real property interest with the City of San Mateo and will execute the following exchange of real property:

a. The conveyance by said county of those certain real property interests more particularly described in said Exhibit "A", attached hereto and incorporated herein.

b. The abandonment by the City of San Mateo of that certain real property interest more particularly described in Exhibit "B" and incorporated herein.

4. That the Clerk of this Board of Supervisors be, and is hereby, authorized and directed to cause notice of the intended action of this Board of Supervisors herein expressed to be given by publication of a copy of this resolution pursuant to Section 6061 of the Government Code (one time) in the San Mateo Post, a newspaper of general circulation published in the County of San Mateo in the form and manner provided by law.

* * *

Regularly passed and adopted this 12th day of November, 1975.

AYES and in favor of said resolution:
Supervisors: JAMES V. FITZGERALD
JOHN M. WARD
WILLIAM H. ROYER

NOES and against said resolution:
Supervisors: NONE

Absent Supervisors: EDWARD J. BACCIOCCO, JR.
JEAN FASSLER

JAMES V. FITZGERALD,
Chairman, Board of Supervisors,
County of San Mateo, State of California.

ATTEST:
EILEEN KENYON,
Clerk of said Board of Supervisors.
(SEAL)

Published in The Post, San Mateo, California 94402,
Wednesday, November 26, 1975. (P-221)

(Dornlas Photo)

Brown Talks in Burl.

Governor Edmund G. Brown Jr., said in a Burlingame address Thursday that Americans can expect only so much out of government. He suggested Americans should look to themselves, not government, to solve their problems.

"It was not a series of government programs that put America on the map," Brown told more than 400 persons gathered at a testimonial dinner at the Airport Marina Hotel honoring assembly speaker pro tem Louis Papan, D-Daly City.

"Government is not a bunch of miracle workers," added Brown. "I am not a miracle worker."

The 37-year-old bachelor governor displayed his unpredictable mix of liberal and conservative views which have been a trademark of his 10-month state administration.

"I think we have to be willing to accept discipline — we have to get a new spirit back," said Brown.

He cautioned, however, that America must "grow in the spirit of realism."

Referring to the economic structure and natural resources of the United States, Brown said, "Although we are the richest country in the world there is only so much we have."

Brown cited the rapid economic growth experienced in the 1960s which helped prompt President Johnson's War on Poverty legislation and continued U.S. involvement in the Vietnam War.

Brown said "the federal government is now $8 billion in debt and the bills are coming due."

"Now we find that what goes to Peter must come out of Paul's pocket."

"No matter how much we (the government) spend, there is always something else we can do," added Brown.

Referring to recent accomplishments of the California Legislature, Brown noted, "They didn't raise your taxes."

He also cited new state criminal laws setting mandatory prison sentences for people who commit crimes with a gun and persons convicted of selling a half-ounce or more of heroine.

Reiterating his theme of people helping themselves, Brown said crime can only be stopped by people in their neighborhoods "working together."

Despite the problems facing America today, Brown concluded "We have still got the best system in the world."

The $100-a-plate dinner crowd stood and applauded loudly following the governor's remarks.

The dinner was sponsored by a group called The Friends of Lou Papan.

Status of Women

County HRC Doesn't Want A New Job

The County Human Relations Commission Thursday night rejected suggestion by supervisors that they handle the issues and problems of women unless an additional HRC staff position is authorized.

The 8-1 vote came on the heels of a 3-2 decision by supervisors this week defeating creation of a Commission on the Status of Women.

James V. Fitzgerald, chairman of the Board of Supervisors, expressed displeasure today upon learning of the commission action.

"Maybe we should abolish the commission if it won't do the jobs we assign them," he stated. "It would save the county $100,000 a year."

Some supervisors, primarily John Ward, advocated that the HRC is the county body which could hear and act on the issues.

"We have a program for all who believe that they have been discriminated against," emphasized James Forrest, executive director of the HRC.

"Many county officials, including some of those who appointed us, don't understand us," Forrest lamented. He urged that the commission conduct an annual joint meeting with the supervisors "to explain our program and to see where we fit in with the county family."

Forrest and some commissioners complained that the HRC's three-member administrative staff already is overburdened and overloaded.

"Because of the amount of work the HRC staff already has, we should go on record acknowledging that the current staffing is unable to meet this new demand and needs a new staff member," said Commissioner Margaret New.

"The supervisors know that," said Commission Chairman Mildred Swann. The supervisors earlier this year rejected a new staff position.

The HRC also voted to recommend to supervisors Dec. 2 that a staple-bound pamphlet for women be authorized.

Name Release Policy Changed

The San Mateo County Board of Education is to change, Dec. 3, a long-standing policy of not releasing names of pupils to parent and teacher organizations.

County Schools Supt. Dr. J. Russell Kent informed the board Wednesday night that a change in state law now makes it permissable to furnish the names of pupils to parent-teacher groups for such organizations' own use.

The board will review the proposed policy change, which includes the recommendation that names of pupils be released only to Parent-Teachers Associations.

Also at Wednesday's meeting, the board was informed that nearly $195,000 has been spent to date for development planning of the proposed outdoor education site adjacent to County Memorial Park near Loma Mar.

Kent said the expenditures include architect and engineering fees, but not the purchase costs. Some $290,000 is in escrow for purchase of the site when and if the board decides to proceed with the project.

The board currently has under consideration proposals to locate the new outdoor education facility at either the Jones Gulch YMCA Camp or the Cutter Boy Scout Camp near Big Basin.

There has been concerted opposition to the proposal to build a new $4 million outdoor education facility at the Loma Mar site.

TOWNE FORD
You Buy With Confidence Because We Sell With Pride
FINAL REDUCTIONS

'75 Pinto Wagon
4-Speed, 4-cyl. accent group, radial whitewalls, radio & more. (238-LYH)
$2975

'75 Maverick
Automatic, 6-cyl., power steering, deluxe interior & exterior, radial whitewalls, radio and more. (499-KTT)
$3175

'75 Mustang II
Factory air, full power, radial whitewalls, vinyl roof, radio and more. (162-KWJ)
$3775

'75 Granada
Automatic, 6-cyl., power steering, power disc brakes, vinyl roof, radial tires (729-LMN)
$3975

'76 INTRO SPECIALS

'76 Pinto Pony MPG
RETAIL LIST: $3557
Disc brakes, 4-cyl., 4-speed, tinted glass, rear window defroster, radio and more. (No. 3784)
$3157

'76 Mustang II MPG
RETAIL PRICE: $4321
Automatic, 4-cyl., disc brakes, tinted glass, rear window defroster, radial tires and more. (No. 7638)
$3721

'76 Pinto Wgn. PMG
RETAIL LIST: $3956
Disc brakes, 4-cyl., 4-speed, tinted glass, rear window defroster, radial tires and more. (No. 1705)
$3456

'76 Granada
RETAIL LIST: $4632
Automatic, 6-cyl., radial whitewalls, deluxe bumper group, disc brakes, radio & more. (No. 0583)
$4132

HUGE INVENTORY
See the People-Pleasing salesmen at . . .
TOWNE FORD
1601 El Camino Real
REDWOOD CITY • 366-5746
OPEN EVENINGS AND SUNDAYS

TOWNE FORD
You Buy With Confidence Because We Sell With Pride!
BELOW WHOLESALE!
BLUE BOOK SALE!

'74 PINTO WAGON
A saddle bronze metallic with tan vinyl buckets. (624-KDB) Retail Blue Book Price, $3100! Wholesale Blue Book Price, $2350! Towne Ford Discount Price . . .
$2277

'74 PINTO SQUIRE
Air! Automatic! Rack! Etc. . . . Classy dark green metallic. (159-KDC) Retail Blue Book Price, $3550. Wholesale Blue Book Price, $2700. Towne Ford Discount Price . . .
$2677

2-Year/24,000-Mile Warranty
Available on All 1972's & Up!

'68 Cad DeVille
Step up to unparalleled luxury today! No equal anywhere at our price! (XEL967)
$1377

'69 Toyota 1200
Corolla Station Wagon. Pastel blue! Dark blue buckets! Sweet and clean! (528-AAS)
$1377

'71 TORINO
42,893 miles! Air! Full power! Vinyl roof! Pre-smog economy! Perfect 2nd car! (620-LYE)
$1377

'68 Mustang 2+2
Midnight blue 289 4 speed! Test drive this classic fastback today! (613-CDZ)
$1477

'70 Ford 1-ton Van
H.D. equipped! V-8, auto., etc. Super work van. (54821H)
$1677

'72 Chevy LUV
44,545 miles! Custom economy pickup. Mags! Paint! Super sharp, etc. (54173M)
$1977

'63 Mercedes 220
For the true connaisseur! Absolutely original with very little work! (991AWN)
$1777

'73 AMC
Lavish Ambassador Brougham! Air! Full power! Truly perfect car! (542-HVU)
$2277

'68 Olds 4-4-2
Beautiful British Racing Green; air, AM-FM, full power. (VOD-434). A real dead sharp, deluxe machine!
$1177

'73 Mercury MX
Montego Brougham. Air, full power, ermine white, matching vinyl top, royal blue indiv. reclining seats.
$2477

'71 Volvo 142E
Posh Burgundy sedan! All the lavish extras! Overdrive, etc. For the true connoisseur! (804-EGJ)
$2777

'73 Ford Galaxie 500
Air, full power, vinyl roof. Must see! Must drive! (089-ATR). A pretty, family car at an affordable price!
$2177

'73 Dodge Charger SE
20,677 orig. miles, air, full power. (112-KDG). Get some fun & freedom back into your driving with this devil!
$2977

'71 Ford LTD
Magnificent car! Air, full power, metallic gold, matching interior, cream top. Unparalleled value!
$1677

'70 Plymouth Wagon
Satellite 10-pass. Air, full power, rack. (709-BPT). Reflects the finest of care, looks newer than it is!
$1277

'74 HONDA
22,235 miles! Silver! Black buckets! Stereo! Radials! #1 E.P.A. rating in U.S.A.!" (253KWE).
$2777

'73 Chev. Impala
Air, full power. 35,491 1-owner miles. (756-GTL). Steel silver metallic, black inter. & top. Truly beautiful!
$2177

'73 Monte Carlo
Landau cpe., beautiful dark brown metallic, air, full power, sun-roof, roof, matching interior. (589-JJX)
$3277

'70 Maverick
We've got 14 beautiful ones on our lot— this is our feature special (601-AJP). Sparkling bright green metallic.
$1377

'69 Plym. Satellite
Stop, read! You may think our price a little high, but wait 'til you see this air cond., full power, gold hardtop! (UC-1302)
$1277

'67 Datsun Rdstr.
Retractable hardtop!! Test drive this beautiful silver blue classic today! (VTD-854)
$1177

'70 Ford Cntry. Sqre.
Luxury Brougham wagon. Air, full power, 10 pass., vinyl roof, rack, stereo. (NBB-113) Towne Ford Discount Price
$1277

'74 Merc. Comet
Steel-blue LDO. Air, full power, reclining indiv. seats, superb inside & out! (222-LMO)
$2977

'64 4x4 Int.
SCOUT. Custom truckers' delight! 15-speeds forward!! Roll-bar! Custom buckets! Out-of-sight 4 wheeler! (83882Y).
$1477

'74 CHEVY VAN
Full custom, 17,756 miles! (05708Y)
'73 INT'L. 4x4
Air, camper, full power! (141-80N) Your choice
$3777

'75 Ford F-125
Custom Styleside Pickup. 360 V-8, auto., 8 ft. bed, P.S., P.B., etc. (PT-1336)
$3777

'73 Ford 1-ton Van
12 ft. box! Walk-in! Walk-out! Air! Full power! Contractor's special. (PT-1332) Asking
$3777

'73 FIAT 128
24,234 miles! Rich burgundy 4 door economy sedan. Absolutely impeccable. (598-HLQ)
$2277

'74 Maverick
28,548 1-owner miles. (846-KOF) Ford's all-time low maintenance economy champ at Towne Ford's discount price.
$2677

'72 CAPRI
2000cc! Air! 4 Speed!
'72 CAPRI
2000cc! Auto.! Sunroof!
'74 CAPRI
2000cc! Air! 4 Speed!
'74 CAPRI
V-6! 4 Speed!

'71 Fiat 128 Rdstr.
Baby blue & brand new! Never have you seen anything this clean!! (996-DCK)
$1977

'73 Ford Wagon
Gran Torino. Air! Full power! Ermine white, saddle interior. Perfect family car, perfect price. (306-GFU)
$2577

'65-'75 MUSTANGS
23 to choose from — all models, all sharp
'71-'75 PINTOS
31 to choose from — wagons, runabouts, etc.
'69-'75 IMPORTS
Porsche 914, Fiats, VW's, Volvos, 240Z's, MBG's, Datsuns, Toyotas

'74 Chevy Nova
Custom. 27,441 miles. Air, full power, deluxe inside & out! (294-LEX)
$3277

'70 Buick Skylark
Deep dark brown metallic, air and everything. On a Buick dealer's lot this would sell for hundreds more! (398-DEE)
$1277

'74 Toyota
5720 MILES!
Air, automatic! Need we say more&
$2977

2 '73 LTD's
Broughams! 2-Dr. (045-JTH), 4-dr. (88HAX). Both rich met. brown, air, full power, both perfect. Your choice
$2777

'74 Mustang 2+2
23,311 miles! 4-cyl., 4-speed, metallic silver. Beautiful. (488-LBU)
$3077

'74 VW
Super Beetle! 17,636 miles! Brand new! (251-LMF)
$2777

'74 Mustang II
14,380 miles! 4-cyl., 4-speed, AM-FM, vinyl roof, etc. Superb! (666-KOP)
$3277

'74 Mustang II
22,497 miles! 4-cyl., auto., P.S., P.B., vinyl roof, etc. Perfect! (177-KJB)
$3177

'74 Mustang Ghia
25,486 miles! 4-cyl., 4-speed, sunroof, vinyl top, metallic silver. Flawless! (486-LBU)
$3277

'74 Torino
Brougham. 18,997 miles! Air, full power, vinyl top, split bench seats, pwr. windows. Exquisite. (507-MRH)
$3577

'74 Mustang 2+2
23,862 miles! Air! V-8, auto., P.S., P.B., full power. Immaculate! (880-KTS)
$3577

'75 Corvette
350 insurance $$$ saver engine! Air! Stereo! Windows! Loaded! 10K Miles! Burgundy! Black leather! (744-MHP)
$8877

Largest Selection of Foreign, Import, Economy, and Used Cars & Trucks on the Peninsula!
"ALL DISCOUNT-PRICED"
LOOKING for something SPECIAL? A particular car? . . . Model? . . . Color? Call our Wholesale Buying Service:
366-5746
See the People-Pleasing salesmen at . . .
TOWNE FORD
1601 El Camino Real, Redwood City
Open evenings & Sundays • 366-5746

SUPPLEMENT TO THE SAN MATEO TIMES, NORTH COUNTY POST,
SAN BRUNO HERALD/RECORDER PROGRESS, ENTERPRISE JOURNAL,
PACIFICA TRIBUNE, SAN FRANCISCO PROGRESS

Tanforan Park Shopping Center
1122 El Camino Real, San Bruno
Open Monday thru Saturday 'til 9 p.m.
Sunday 10 a.m. to 6 p.m.

SAN MATEO — 4th & El Camino Real
Open Mon., Wed., Thurs., Fri. 'til 9 p.m.
Open Tues. 'til 6 p.m.
Open Saturday 9:30 a.m. to 5 p.m.
Open Sunday Noon 'til 5 p.m.

Daly City — Westlake — 70 Westlake Mall
Open 'til 9 p.m. Monday thru Friday
Open Saturday 9:30 a.m. to 8 p.m.
Open Sunday Noon to 5 p.m.

3 Big Days to save!

Friday, Saturday and Sunday.

Starts Friday, November 28
All sale prices effective thru Sunday.

20% off this women's sleep and loungewear.

JCPenney advertising policy. If, for some unforeseen reason, an advertised item is not in our store, we will either make the merchandise available to you at a later date, or at our option offer you an equal or better item at the advertised price. Those advertised items designated with "limited quantities" are available only while our quantities last, on a first come, first served basis.

Sale 11.20

Reg. $14. Full length sweatshirt lounger. Bright stripes with hood and drawstring, zipper front and sweatshirt style pockets. In soft acetate/nylon fleece. Junior sizes.

Sale $12

Reg. $15. Bold solid color sweatshirt lounger. Round drawstring style neck, sweatshirt style pocket. White graphic print and drawstring. Soft fleecy Arnel® triacetate/nylon. Junior sizes, fashion colors.

Sale 14.40

Reg. $18. Fluffy fleece style lounger. Elegant full length robe with quilted front panel and zipper back. Arnel® triacetate/nylon, in fashion colors. Women's sizes.

Sale $16

Reg. $20. Dress-style robe of soft sueded Arnel® triacetate/nylon. Long tie belt, ¾-length turned-back sleeves. Muted fashion colors. Women's sizes.

Sale $4

Reg. $5. Brushed acetate/nylon shift-length gown with lacy trim. Choose pretty Peter Pan collar with lacy yoke and ¾ length sleeves or collarless lacy placket front. Pretty pastels. Misses' sizes S-M-L.

Sale 4.80

Reg. $6. Brushed acetate/nylon long gown with long puff sleeves and ruffle trim cuffs. Choose perky collar with contrast trim or collarless with lacy yoke. Pastels. Misses sizes S-M-L.

In extra sizes. Reg. $7. **Sale 5.60**

Sale 5.60

Reg. $7. Brushed acetate/nylon pajama in two pretty styles with lacy trim yokes; pullover with collar or collarless button front. Misses' sizes S-M-L.

Sale 3.20

Reg. $4. Velour slipper in dainty ballerina style. Beautiful solid colors. Women's sizes.

Sale 3.20

Reg. $4. Embroidered velour scuff. Lots of lovely colors with pretty floral pattern. Women's sizes.

Sale $4

Reg. $5. Cozy boot of Orlon® acrylic. Fluffy furry look with side tie. Beautiful solid colors. Women's sizes.

Merry Christmas from JCPenney

©1975 JCPenney Co., Inc.

Women's pant and top super buy.

Special 2.99

Polyester pant in fashion solids or woven patterns. Pull-on styling. Tremendous value at this special price! Misses' sizes.

Special 4.99 your choice

Long-sleeve shirt or bow blouse. Blouse is super soft texturized woven Ultressa® polyester in solid fashion colors. Shirt is acetate/nylon jersey in great patterns. Both in misses' sizes.

Quantities limited.

Sale 13.60

Reg. $17. Snag-resistant polyester jacket color coordinates with snag-resistant pant. Safari styling with double-needle stitch trim, tie belt. Misses' sizes.

Sale $8

Reg. $10. Polyester pant with snag-resistant finish. Pull-on pant with mock fly front, double-needle stitch trim. Special finish resists snags, keep its neat, new looks. Fashion solids in misses' sizes.

Special 14.88

Woven polyester pant suit. Four smashing styles with all the little fashion detailing you'd expect from much more expensive suits. Comfortable pull-on pants with the newer straight leg styling. Shirt-jacket in four popular looks. Smoothly crisp woven polyester in white and fall colors. Misses' sizes.

Quantities limited.

Save 20% on these shoulder handbags.

Big savings on a wide assortment of fashion handbags in leather, suede-and-leather combinations and lambskin leather. Most straps adjust for shoulder or handbag carrying. Many sizes, with big roomy compartments, all the most popular colors. Hurry for best selection!

Sale $12
Reg. $15. Leather handbag.

Sale 10.40
Reg. $13. Leather handbag.

Sale 15.20
Reg. $19. Lambskin leather handbags.

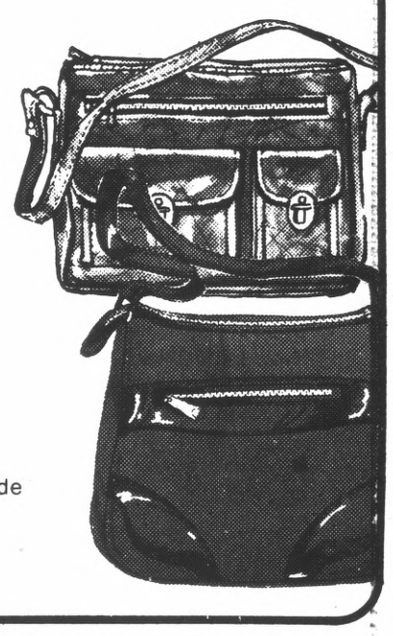

Sale 9.60
Reg. $12. Suede and leather handbags.

Save $3 each on these hair care appliances.

Sale 8.99
Reg. 11.99. JCPenney mist curling iron. Use mist or dry. Barrel has non-stick coating and all-around vents. Built-in pedestal, 6 ft. swivel cord. Uses tap water.

Sale 11.99
Reg. 14.99. JCPenney 850 watt styler/dryer. Low and high heat settings, 5 accessories to make your blow-dry styling fast and easy.

Sale 14.99
Reg. 17.99. JCPenney 1200 watt hair dryer. Our most powerful dryer gives you professional results easily. Select 2 air speeds and 3 temperature settings for drying and styling.

Available at larger JCPenney stores

Merry Christmas from JCPenney

©1975 JCPenney Co., Inc.

20% off these best selling coats and jackets.

Sale 19.99

Reg. 24.99. Bronco-suede-look jacket of sueded cotton have sherpa-look, acrylic pile trim. Nylon linings are quilted to polyester for extra warmth. Choose from 2 smashing styles. New fall colors in misses' sizes.

Sale 25.60

Reg. $32. Hooded parka of nylon with polyester-backed nylon lining. Hood trimmed with fur-look modacrylic/acrylic. 2-way front zip, zip pockets in front seams. New fall colors. Misses' sizes.

Sale $28

Reg. $35. Polyester/cotton brushed denim. Acetate lining quilted to acrylic/acetate. Modacrylic/acrylic, polyester backed trim on wide notched collar and cuffs. Stitch and tab detail in new fall colors. Sizes 8 to 18.

Sale 55.20

Reg. $69. Double breasted pant coat with imitation fur trim. Wool melton with acrylic pile. New fall colors in sizes 8 to 18.

Sale $44

Reg. $55. Hooded plaid coat with fur-look acrylic trim. Tie-belt, 42" length. New fall colors. Sizes 8 to 16.

Sale 63.20

Reg. $79. Hooded wool coat with keyhole placket front. Fur-look acrylic trim on hood. Fall colors. Sizes 8 to 18.

Sale 55.20

Reg. $69. Double breasted coat in plaid wrap-around styling. Wool with fur-look acrylic collar and cuffs. New fall colors in sizes 7 to 15.

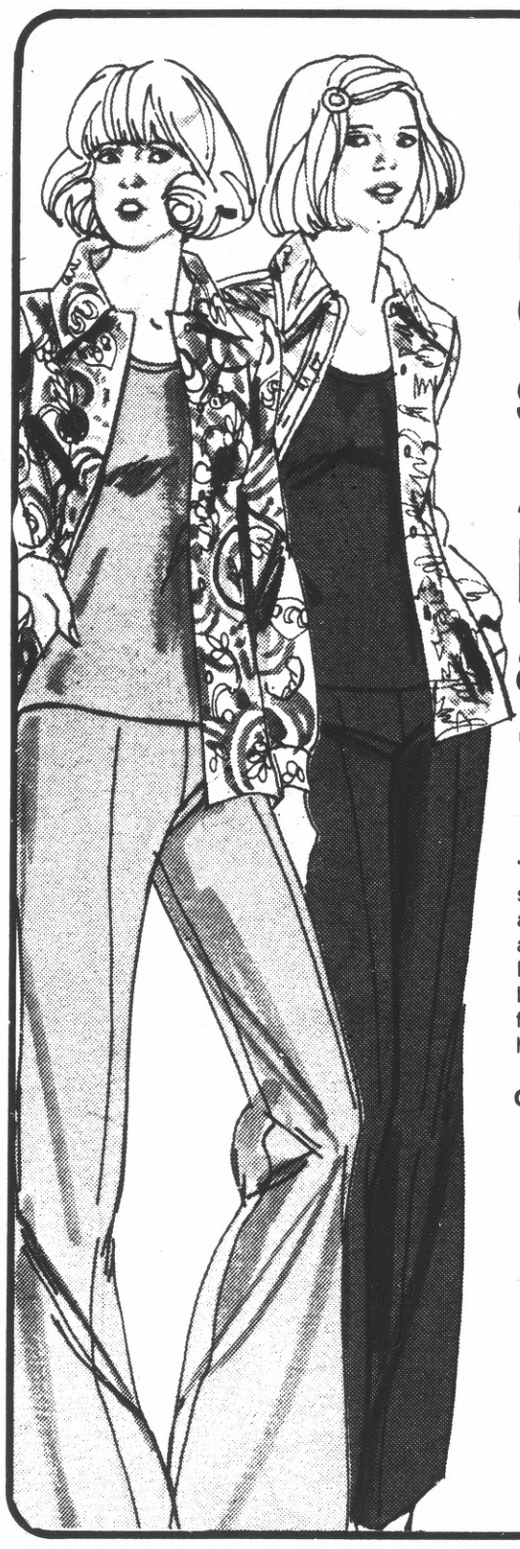

Soft prints over solids. A special look, a special 12.88

Three-part pantsuiting in solid polyester crepe pants and shell topped with a soft acetate/nylon print shirt. Button front or yoke style blouse. In assorted shades for misses' sizes 10 to 20; half sizes 14½ to 24½.

Quantities limited.

Suede-trim pant suits.

Special 36.88

Two- and three-piece pant suits trimmed up in suede leather for smart dressing at a very special price. All suede is lined with nylon taffeta; pants are acrylic knit. Vested three-piece styles come with acrylic knit mock turtle top or print polyester knit blouse. Four styles in all, in rich fashion colors. Misses' sizes.

Quantities limited.

Special 5.99

Step-in casual has soft urethane upper, tricot lined. Stitched sole construction. Women's sizes.

Quantities limited.

7.99

Glittery silver or gold-color sandals in heel or wedge styling. Vinyl uppers, composition soles. Perfect party shoes! Women's sizes.

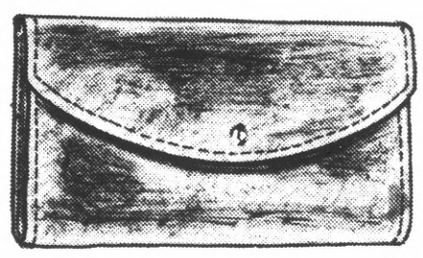

Now 2.88

Orig. $4. Suede "Checkretary" is a versatile wallet, coin purse and checkbook, all in one piece. Beautiful fashion colors.

Quantities limited.

Merry Christmas from JCPenney

©1975 JCPenney Co., Inc.

20% off these sweaters.

Sale 3.20

Reg. $4. Hand embroidered ski style sweater. Super winter fashion look. Soft, warm acrylic knit. Choice of colors and patterns. Sizes S-M-L (for 2 to 7).

Sizes S-M-L-XL (for sizes 8 to 20) Reg. 5.50. **Sale 4.40**

Boys' leisure suit bargain.

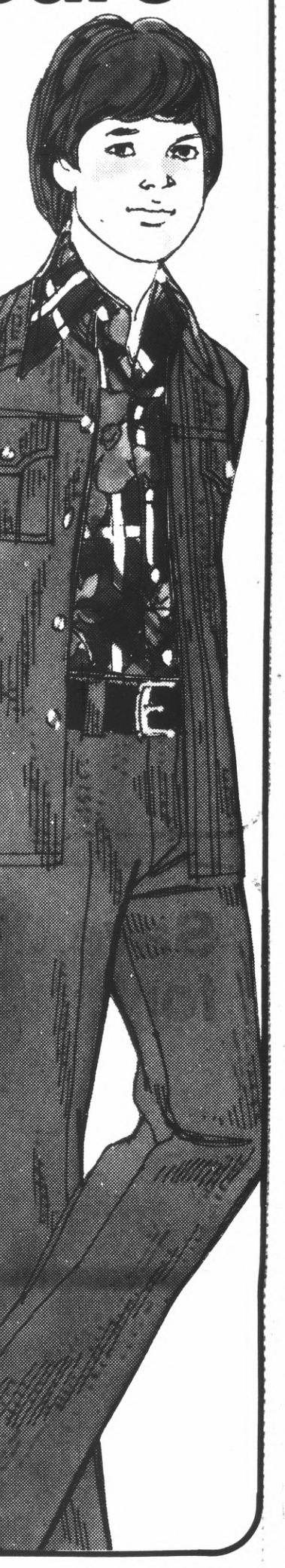

Special 14.99

Boys' doubleknit polyester leisure suit with popular shirt styling and new straighter leg pant. Placket front, button-through flap chest pockets. Superb fashion detailing. Great colors. Sizes 10 to 18.

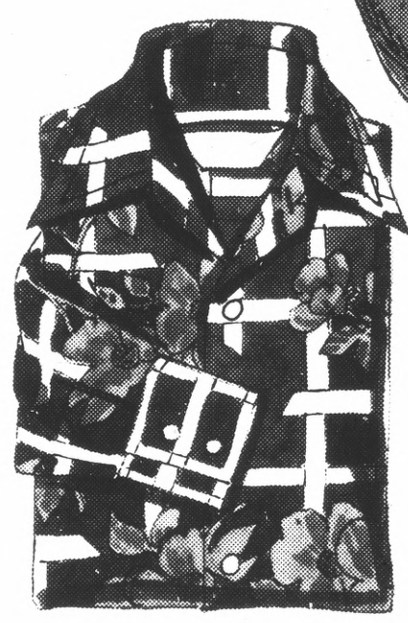

Photo print T-shirt value.

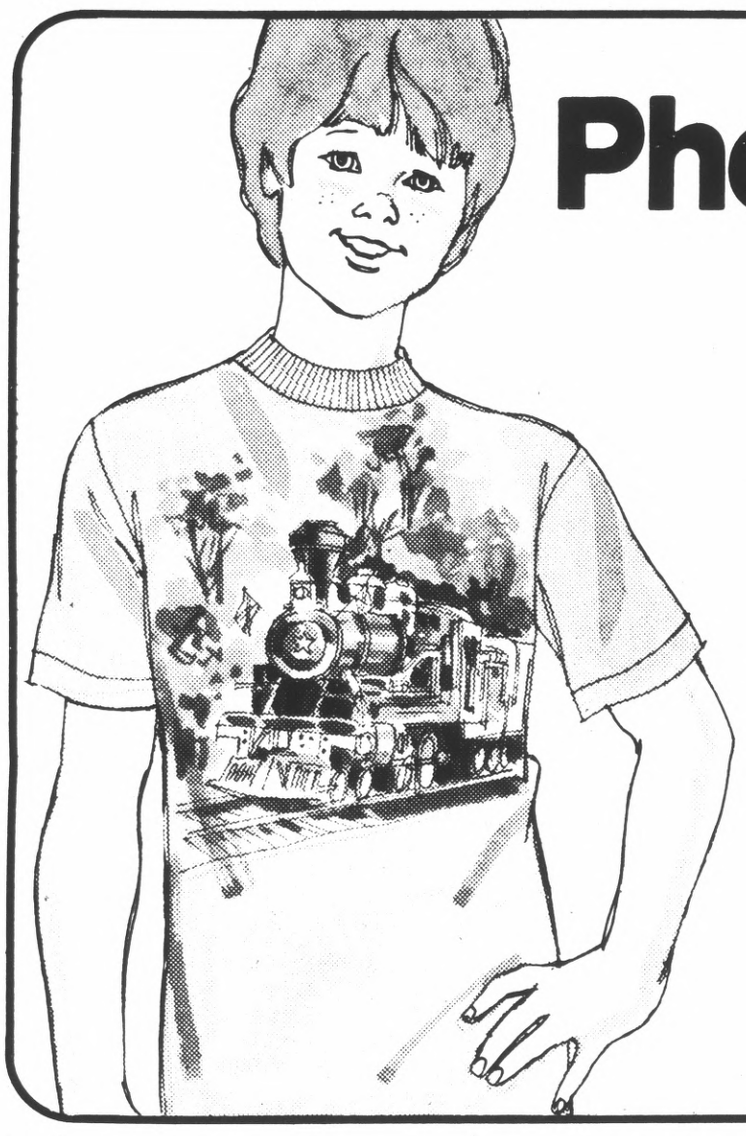

Special 2.99

Photo-print T-shirt of polyester knit. Choice of colorful prints; short sleeves and crewneck in coordinating solid colors. Sizes S-M-L-XL (for 8 to 20).

In pre-school sizes S-M-L (for 2 to 7). **Special 2 for $5**

Quantities limited.

Special 4.99

Boys' nylon sport shirt in latest fashion colors and prints. Perfect for casual or dress. Sizes 8 to 18.

Quantities limited.

Special buy coats for girls.

Girl's warm winter coats in this season's fashion styles and colors. All the most wanted fabrics go to different lengths to to please. Choose plaids and solids, with pile trim or other fine fashion detailing. A fantastic selection at this low JCPenney price!

Quantities limited.

Special 19.88

sizes 7 to 14 street length

Special 21.88

sizes 7 to 14 boot length

Special 16.88

sizes 4 to 6X street length

Merry Christmas from JCPenney

©1975 JCPenney Co., Inc.

6.88

Mock twin sweater. One sweater with the look of two. Easy care acrylic knit in patterns over solids. Sizes S-M-L for 7 to 14.

Special 2.19

Nylon turtleneck is rib knit with back zipper. White, navy, red or yellow in S-M-L for 7 to 14.

Sizes S-M-L for 3 to 6X, **Special 1.99**

Quantities limited.

1.19

Mittensock is stretch nylon striped up in a wide choice of colors. For girls' sizes M-L.

3 for $1

Nylon bikini with elastic waist and leg. White, pink, blue, yellow or mint for sizes 6 to 14.

Save 20% on this playwear for infants and toddlers.

Sale 4.40

Reg. 5.50. *Corduroy pants with knit top,* both of polyester/cotton. Printed pants with white crewneck polo or solid pants with multicolor turtleneck polo. Sizes ½ to 2.

Sale 4.80

Reg. $6. Toddlers' corduroy pants with knit top, of polyester/cotton. Elastic-waist top. Styled for boys and girls in many combinations of solids with patterns for sizes 2T to 4T.

Sale 4.40

Reg. 5.50. Polyester/cotton knit set. Long sleeve polo. Elastic-waist pant. White polo with applique and patterned pants or solid pants with jacquard knit patterned polo. Sizes ½ to 2.

Sale 4.60

Reg. 5.75. Polyester knit pant set. Pant with elasticized waist. White top with applique and patterned sleeves and pants or printed top with solid pants. Sizes ½ to 2.

Sale 4.60

Reg. 5.75. Polyester knit pant set. White top with applique, crew neck and sleeves to match pants. Snap-open shoulder top, elastic-waist pant. Sizes ½ to 2.

Girls' pant sets.

Special 7.99 7 to 14

Knit top and gauze weave pant are both polyester/cotton for the easiest care. Pant in natural color has elastic waist. Long sleeve top is basically blue stripe on natural; lace-trim short sleeve top is mainly pink stripe on natural. Great value!

Sizes 4 to 6, **Special 6.99**

Quantities limited.

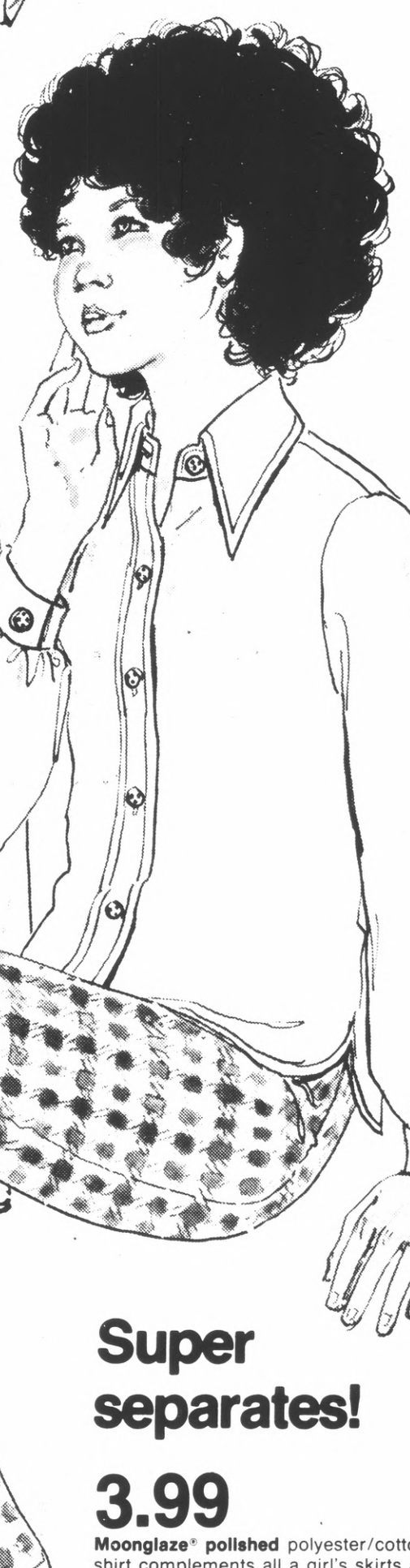

Super separates!

3.99

Moonglaze® polished polyester/cotton shirt complements all a girl's skirts and pants. Navy, red, white, rust or brown for sizes 7 to 14.

4.88

Fly-front pant in easy-care polyester, woven with an interesting nubby texture. Choice of attractive plaids for sizes 7 to 14.

Merry Christmas from JCPenney

©1975 JCPenney Co., Inc.

Denim jacket and jean super buy!

Special $19 jacket

Special $15 jean

Pre-washed cotton denim crafted for most wanted fashion look with square stitched side panels for patchwork effect. Jacket has patch pockets with button-thru flaps. Jean has newest straighter leg styling. Jacket sizes S-M-L-XL. Jean sizes 28 to 36.

Special 6.88

Bright print sportshirt of smooth acetate/nylon. Handsome prints in the season's best colors. Long sleeve and long-point fashion collar. Sizes S-M-L-XL.

Special 16.88

Men's high-top leisure boot in super popular banana color. Soft leather upper, Goodyear welt construction. 13-in. high. Men's sizes.

Quantities limited.

Save 20% on these pajamas.

Sale 5.60 your choice

Reg. $7. Men's no-iron pajamas in polyester and cotton blends. Solids and patterns, designed for comfort and durability. Sizes S-M-L-XL.

20% off these saddle-back jeans.

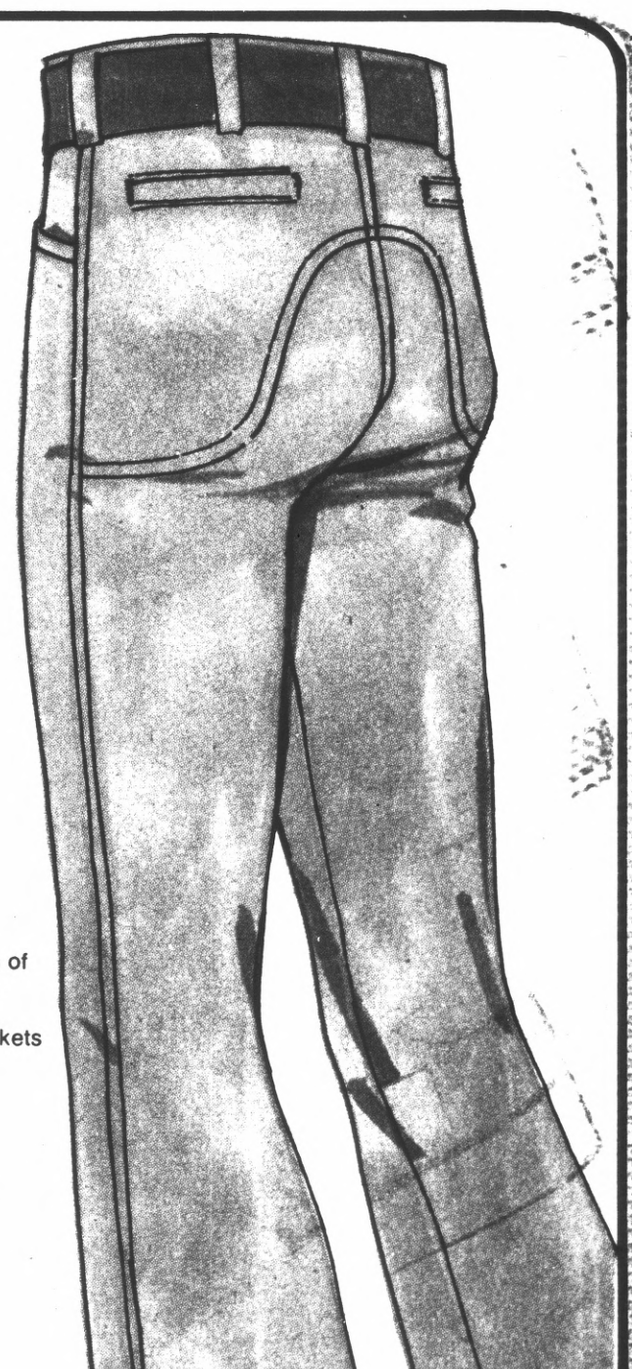

Sale $8

Reg. $10. Men's saddleback jeans of cotton and polyester/cotton. Most wanted style with double stitched saddle style back, set-in back pockets and scoop front pockets. Fashion colors. Sizes 28 to 38.

Special 6.44

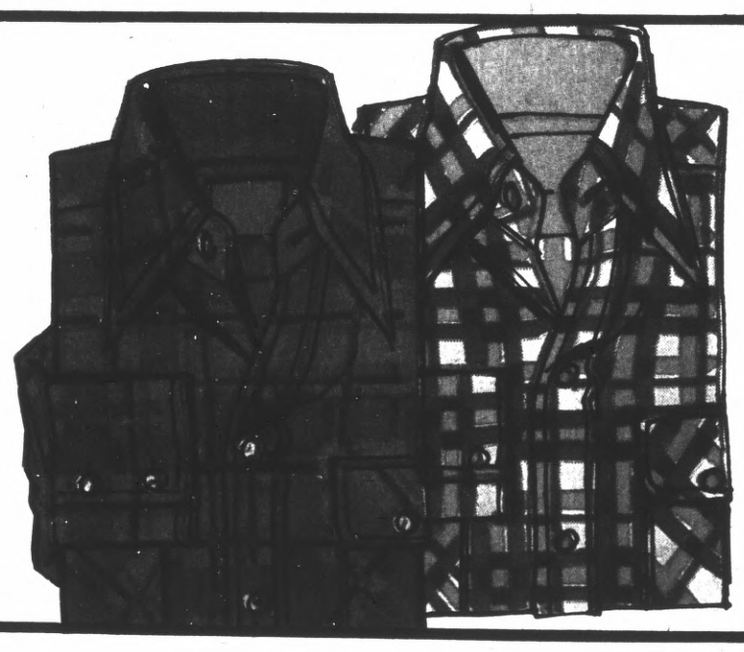

Men's plaid shirt of virgin wool/acrylic. Stay warm in style with bright colorful patterns, full fashion detailing. Sizes S-M-L-XL.

Quantities limited.

Merry Christ
fro
JCPe

©1975 JCPenney Co., Inc.

Save 20% on these winter sweaters.

Sale 8.78

Reg. 10.98. Hand embroidered ski style sweater. Warm, washable acrylic in a beautiful bulky knit. Bright bold pattern. Men's sizes S-M-L-XL.

Sale 12.78

Reg. 15.98. Luxurious lambswool sweater in smart V-neck style. Specially treated to keep its shape and softness even after repeated machine washing and drying. Winter fashion colors. Sizes S-M-L-XL

Sale 11.18

Reg. 13.98. Casual crewneck sweater of soft Shetland wool. One of todays most wanted styles in super fashion colors. Specially treated to remain soft and resilient even after repeated machine washing and drying. Sizes S-M-L-XL.

10.99

Nylon suede athletic shoe. Soft breathing suede with sharp looking nylon trim. Gum rubber outsole with high-traction saw-tooth design. Men's and big boys' sizes.

16.99

Smooth leather athletic shoe. Soft white leather with green trim, sueded heel and toe. Herringbone design outsole. Men's and big boys' sizes.

14.99

Men's suede leather basketball shoe. Soft comfortable upper with white stripes, vinyl padded top-line. Molded rubber outsole with skid resistant herringbone design. Men's sizes only.

3-piece leisure suit bargain.

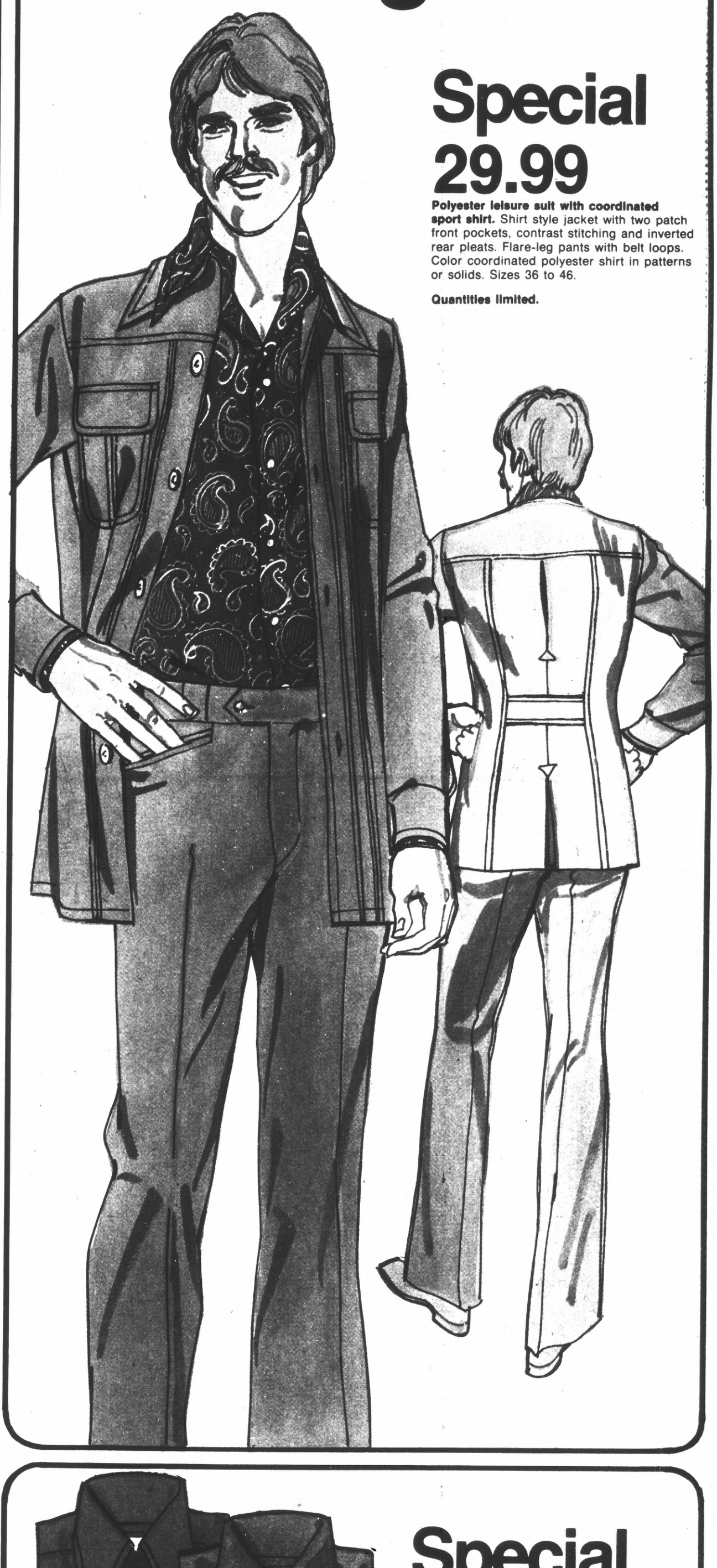

Special 29.99

Polyester leisure suit with coordinated sport shirt. Shirt style jacket with two patch front pockets, contrast stitching and inverted rear pleats. Flare-leg pants with belt loops. Color coordinated polyester shirt in patterns or solids. Sizes 36 to 46.

Quantities limited.

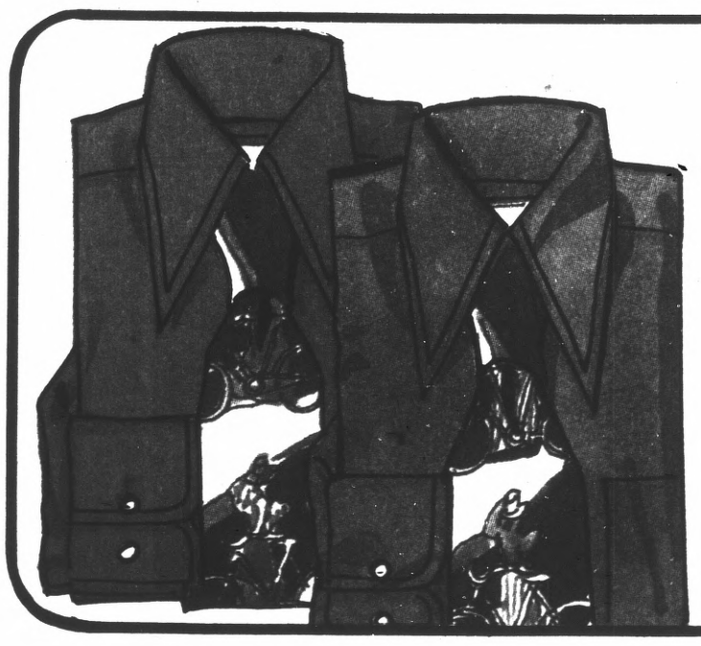

Special $5

Men's long sleeve fashion dress shirt. Durably crafted with full fashion detail of polyester/cotton. Pastel colors. Collar sizes 14½ thru 17.

Quantities limited.

mas
m
enney

The new season's most wanted styles and colors. Start your '75 ski wardrobe now with vests, sweaters and turtlenecks for the layered look; pull-on or bib style warm-up pants and matching or coordinated parkas. Bright bold colors with sparkling trim. Have a terrific season...starting with these terrific savings.

20% off all ski parkas, pants and sweaters.

Sale 28.79

Reg. 35.99. Men's tunnel collar ski parka. Polyester filled nylon shell with contrast knit insert on shoulders and arms. Drop-in hood, inside pocket and storm cuffs.

Sale 30.39

Reg. 37.99. Matching bib style warm-up pant.

Sale 21.59

Reg. 26.99. Coordinating ski sweater.

Sale 27.99

Reg. 34.99. Women's hooded parka with deep acrylic fur trim. Nylon taffeta shell and lining with polyester fill. Belt waist and zipper pockets. Sizes S-M-L.

Sale 27.99

Reg. 34.99. Matching bib style warm-up pant.

Sale 21.59

Reg. 26.99. Coordinating shoulder trim sweater.

Special 5.88

Imported European ski glasses. You'd expect to pay much, much more for glasses like these. "One-way" lenses with fashion frames in bright, bold colors.

Quantities limited.

Men's down look vest. Reg. 24.99. **Sale 19.99**

Men's parallel stripe ski sweater. Reg. 26.99. **Sale 21.59**

Men's bib style warm-up pant. Reg. 37.99. **Sale 30.39**

Men's tunnel collar parka. Reg. 29.99. **Sale 23.99**

Coordinating shoulder stripe sweater. Reg. 26.99. **Sale 21.59**

Men's down look parka. Reg. 35.99. **Sale 28.79**

Women's ski parka with color accented collar. Reg. 29.99. **Sale 23.99**

Coordinating sweater. Reg. 26.99. **Sale 21.59**

Women's down look vest. Reg. 24.99. **Sale 19.99**

Coordinating multi-stripe turtleneck. Reg. 26.99. **Sale 21.59**

Matching bib style warm-up pant. Reg. 34.99. **Sale 27.99**

Available in JCPenney Ski Departments only.

Ski wear not available Oakland, Eastmont

Merry Christmas from JCPenney

©1975 JCPenney Co., Inc

Charge it at these Penney stores: CONCORD, SunValley. HAYWARD, Southland. MAYFIELD MALL, Mt. View-Palo Alto. WESTGATE, San Jose. EASTRIDGE, San Jose. SAN BRUNO, Tanforan Park.

Sale 29.99

Reg. 39.99. 10-speed stand mixer. Trouble-free solid state motor, sturdy, heavy duty stand. Two easy-to-clean stainless steel mixing bowls. Mar-reducing rubber feet.

Sale 29.99

Reg. 39.99. Deluxe continuous cleaning oven/broiler. Big enough for a whole meal. Two heating elements, thermostatically controlled temperature from 200 to 500 degrees. Chrome steel body with phenolic trim.

Save $5 to $10 on these appliances.

Sale 29.99

Reg. 36.99. 5-qt. slow cooker/fryer with removeable stoneware crock. Use for regular or slow cooking or as deep fryer. Non-stick coated interior, porcelainized enamel exterior. Easy-to-read controls and cooking guide.

Sale 24.99

Reg. 29.99. Big JCPenney griddle with 200-sq. in. non-stick cooking surface. Thermostatically controlled temperature from 125 to 425 degrees. Sturdy cast aluminum base.

Sale 24.99

Reg. 29.99. JCPenney 6-qt. electric ice-cream maker. Old fashioned home-made ice-cream for the holidays. Walnut finished pine tub, tin plated steel can. See-through top, brass colored plastic Americana trim.

Save $60 to $80 on these solid state color portable TVs.

Sale 319.95

Reg. 399.95. 17"* solid state color portable TV. Chroma-Brite® negative black matrix picture tube, Chroma-Loc® controls for color, tint, brightness and contrast. All modular circuitry. Black and white plastic cabinet. **#2876**

With walnut grain plastic cabinet, Reg. 409.95
Sale 349.95 #2875

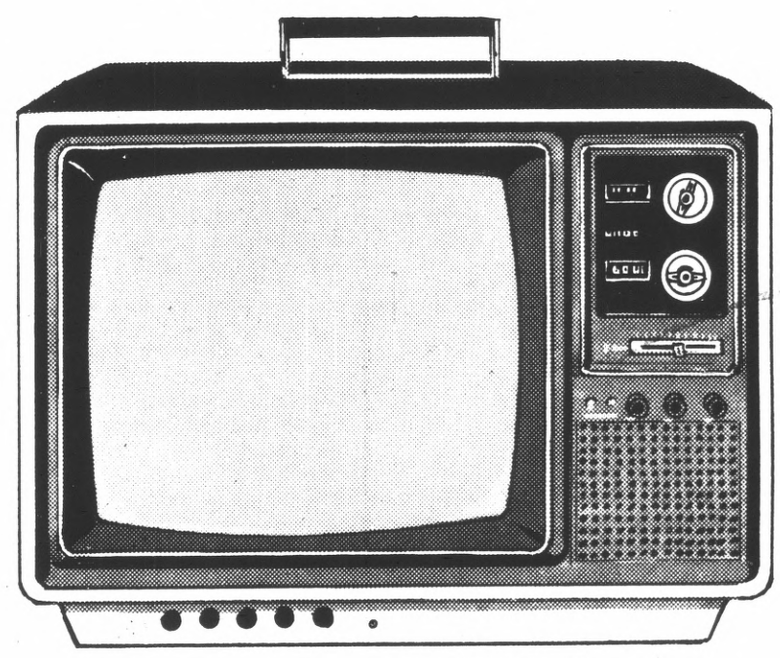

Sale 379.95

Reg. 449.95. 19"* solid state portable color TV. Chroma-Brite® negative black matrix picture tube, Chroma-Loc® controls for color, tint, brightness and contrast. Modular circuitry, walnut grain plastic cabinet. **#2877**

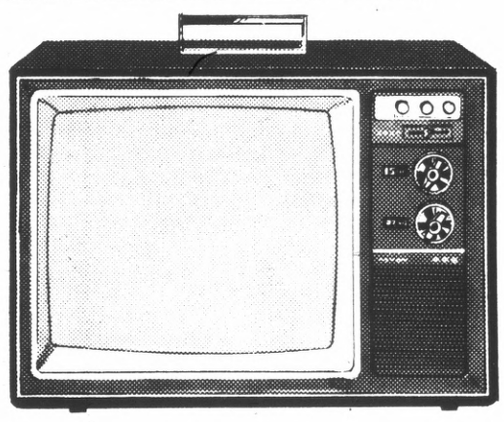

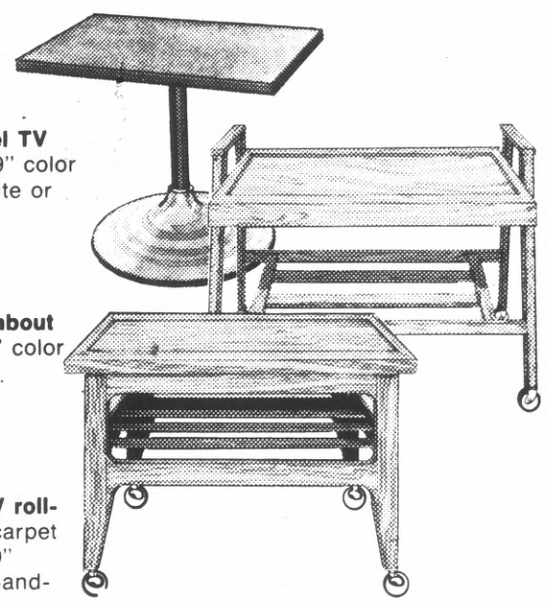

21.95

Contemporary swivel TV pedestal for most 19" color portable TV's. In white or walnut look. **#6822**

27.95

Fine hardwood roll-about TV cart for most 19" color portables. Big 2½-in. casters. **#6785**

35.95

Hardwood lo-boy TV roll-about with big ball carpet casters. For most 19" color and 21" black-and-white TVs. **#6738**

25% off these crystal accessories.

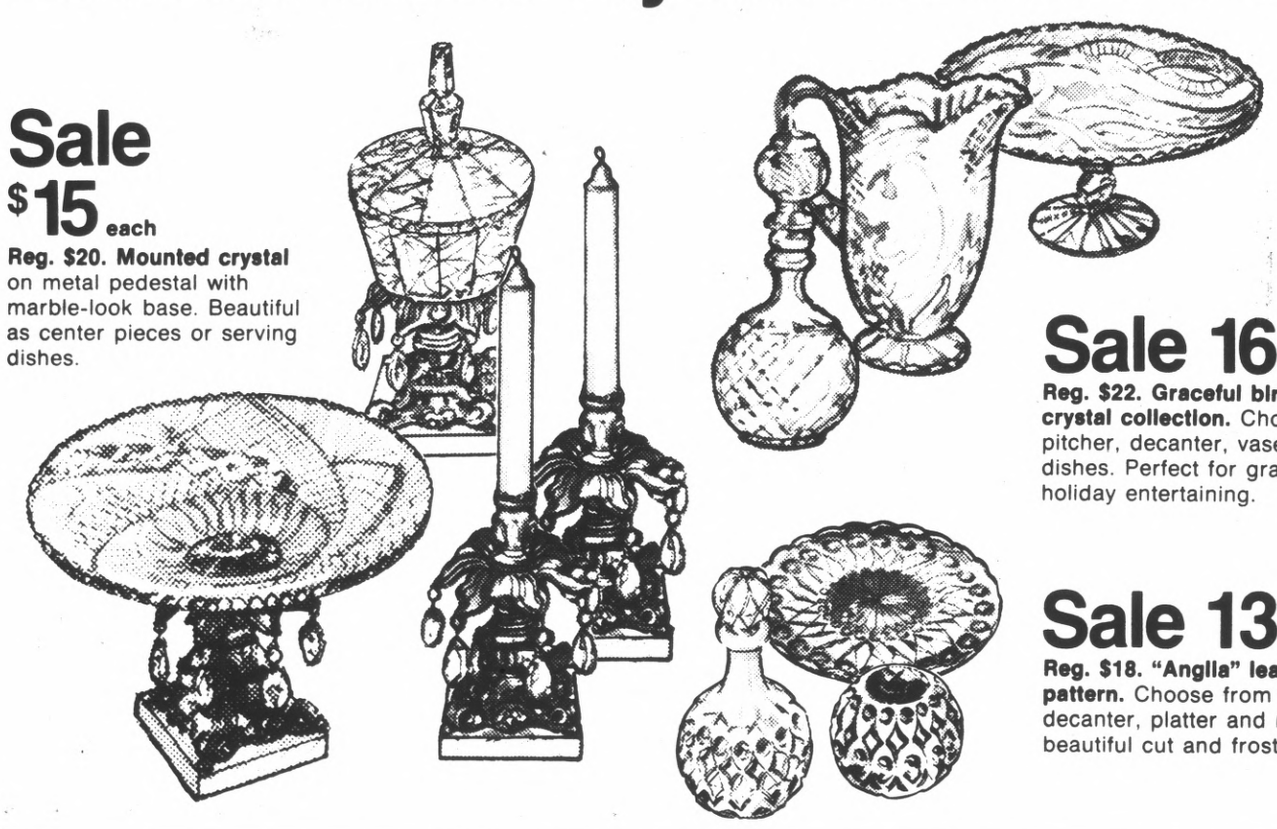

Sale $15 each

Reg. $20. Mounted crystal on metal pedestal with marble-look base. Beautiful as center pieces or serving dishes.

Sale 16.50 each

Reg. $22. Graceful bird pattern crystal collection. Choose pitcher, decanter, vase or serving dishes. Perfect for gracious holiday entertaining.

Sale 13.50 each

Reg. $18. "Anglia" leaded crystal pattern. Choose from fruit dish, decanter, platter and more in beautiful cut and frosted design.

Litronix® digital watches.

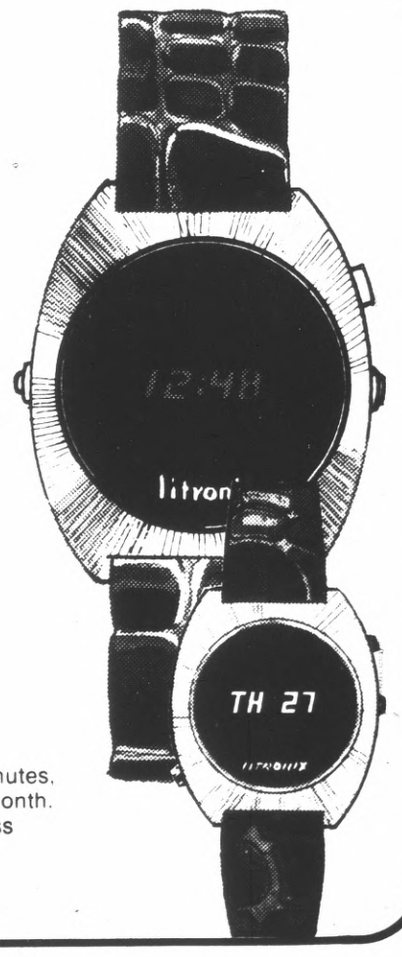

39.95

3-function stainless steel watch with leather strap. Sunburst finish case. Quartz crystal accuracy. Operates on two button cell batteries.

Gold-tone stainless steel with leather strap. **49.95**
Gold-tone stainless steel with adjustable link band. **59.95**
Stainless steel with matching adjustable link band. **49.95**

69.95

Six-function watch shows hours, minutes, seconds, day of week and date of month. AM/PM indicator. Automatic darkness display dimmer, battery economizer. Stainless steel with sunburst finish, leather strap.

Merry Christmas from JCPenney

©1975 JCPenney Co., Inc.

Now! Binocular closeout. Save 33 to 66%.

Save $25

Now 19.99. Orig. 44.99. JC Penney 7x28 wide angle compact binocular. Only 6⅛" wide, 3⅞" high. Weighs only 13.8 oz. **#0020**

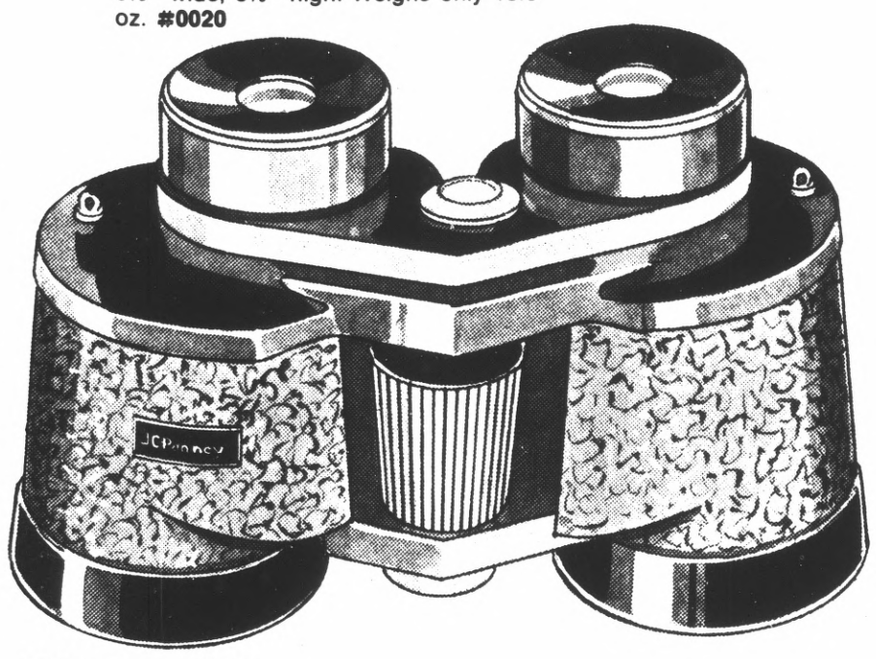

Microscope kits.

Save $30

Now 14.99. Reg. 44.99. JCPenney 50-750X microscope kit. Condenser lens. Fine and course adjustments. **#2000**

Now 24.99. Orig. 69.99. JCPenney 30-1200X microscope kit. **#2001**
Now 34.99. Orig. 89.99. JCPenney 50-1200X deluxe microscope kit. **#2002**

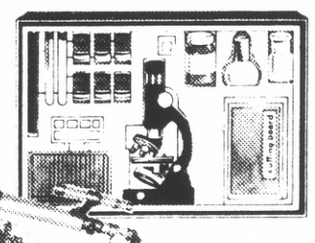

Telescopes.

Save $105

Now 84.99. Orig. 189.99. JCPenney 500X equatorial refractor telescope. Magnification: 50x80x166x. Tripod. **#1007**

Now 84.99. Orig. 169.99. JCPenney 300x equatorial reflector. **#1008**
Now 84.99. Orig. 149.99. JCPenney astronomical refractor telescope. **#1009**

Save $40

Now 39.99. Orig. 79.99. JCPenney 7x50 American style extra wide 680° angle binocular. Fully coated optics. Center focusing cylinder. **#6007**

Now 49.99. Orig. 89.99. JCPenney 10x50 American style 440° binocular. **#6009**

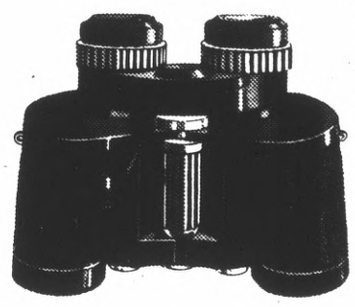

Save 74.96

Now 59.99. Orig. 134.95. JCPenney 7-15x35 American style electronic zoom binocular. Features center focusing, fully coated optics. **#0010**

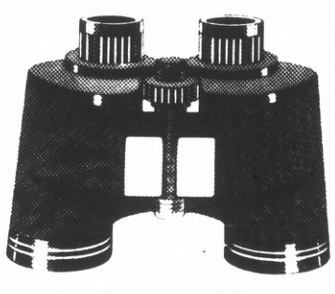

Save $20

Now 29.99. Orig. 49.99. JCPenney 7x50 American style binocular. Ultra violet coated objective lens. Tripod adapter. **#6006**

Now 29.99. Orig. 44.99. JCPenney 7x35 American style binocular. **#6002**

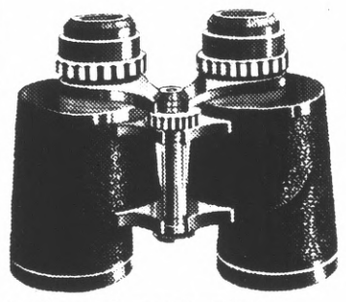

Save $40

Now 49.99. Orig. 89.99. JCPenney 7-15x 35 American style zoom binocular. Fully wated optics. Retractable eye cups. **#6005**

Now 39.99. Orig. 69.99. JCPenney 7x35 American style 680° binocular. **#6003**

Special 149.99

Versatile, lightweight 35mm camera features precision rugged construction to meet the needs of the demanding photographer. 55mm f/2.2 lens, focal-plane shutter with speeds from 1 to 1/700 second plus B, built in self-timer, hot shoe for flash photography. Through-the-lens meter with accurate silicon cell. Full range of lenses and accessories are available. Comes with neck strap and semi-hard case.

Limited quantities.

Photo Finishing Special.

Kodacolor® film developing with deluxe silk finish prints.

1.99 12 exposure
3.99 20 exposure

Quantities limited on closeout merchandise.

Save on these boys' and girls' bikes.

Sale 69.99

Reg. 79.99. Boy's 24" 10-speed racer. Side-pull front and rear caliper brakes with dual leavers. Stem-mounted gear shifter, trap pedals. 19" frame with tangerine orange finish.

All prices shown are in-carton prices. Assembly extra.

Sale 34.99

Reg. 39.99. 16" convertible sidewalk bike with motocross styling. Converts to boy's or girl's model. Coaster brake, wrapped-around chain guard, reflectorized pedeals. Rugged triple bar reinforced frame. Motorcycle style handlebars. Silver-grey finish.

Sale 69.99

Reg. 79.99. Boy's 20" single speed bike with "dirt bike" styling. Coaster brake, tubular steel frames, circular chain-guard, adjustable padded motorcycle-type saddle, extra nubby blackwall tires, extra wide high-mounted plastic fenders, cross-bar pads.
Girl's bike in pink, Reg. 79.99 Sale 69.99

Now 69.95

"The Green Phantom" table tennis table. Regulation competition size table folds for storage with a touch of your fingers. Fold up one side to use play back feature for practice. Slatron™ 5'x9' playing surface.

Now $69

Crown Deluxe Cyclone Hockey™. High-pressure laminate playing surface, approximately 4800 air holes for speed. Vinyl clad wood cabinet and leg panels. 1/100 HP motor.

Sale 49.95

Reg. 59.95. Playback table tennis with ½" Slatron™ playing surface. Matching woodgrain steel frame with rounded edges. Double braced legs with positive lock hinges.

Sale 28.99

Reg. 34.99. "Chattanooga Choo-Choo" train set.

Sale 23.99

Reg. 29.99. "Spirit of '76" 6-unit train set.

Sale 23.99

Reg. 29.99. Super Pro road race set.

Sale 12.79

Reg. 15.99. International Pro road racing set.

Merry Christmas from JCPenney

©1975 JCPenney Co., Inc.

Charge it at these Penney stores: CONCORD, SunValley. HAYWARD, Southland. OAKLAND, Eastmont. MAYFIELD MALL, Mt. View-Palo Alto. WESTGATE, San Jose. EASTRIDGE, San Jose. SAN BRUNO, Tanforan Park.

25% off El Tigre 278 belted tires.

Rugged El Tigre 278 passenger tires. Wide profile tread design, two tough glass fiber belts over a strong, stable polyester cord body.

Tire size	Reg. price	Sale price	+F.E.T
A78-13	27.00	**20.25**	1.77
C78-13	36.00	**$27**	2.02
C78-14	38.00	**28.50**	2.10
D70-14	39.00	**29.25**	2.42
E78-14	41.00	**30.75**	2.32
F78-14	43.00	**32.25**	2.47
G78-14	45.00	**33.75**	2.62
H78-14	47.00	**35.25**	2.84
G78-15	47.00	**35.25**	2.69
H78-15	49.00	**36.75**	2.92
L78-15	56.00	**$42**	3.21

No trade-in required.
Mounting and rotation at no extra charge.

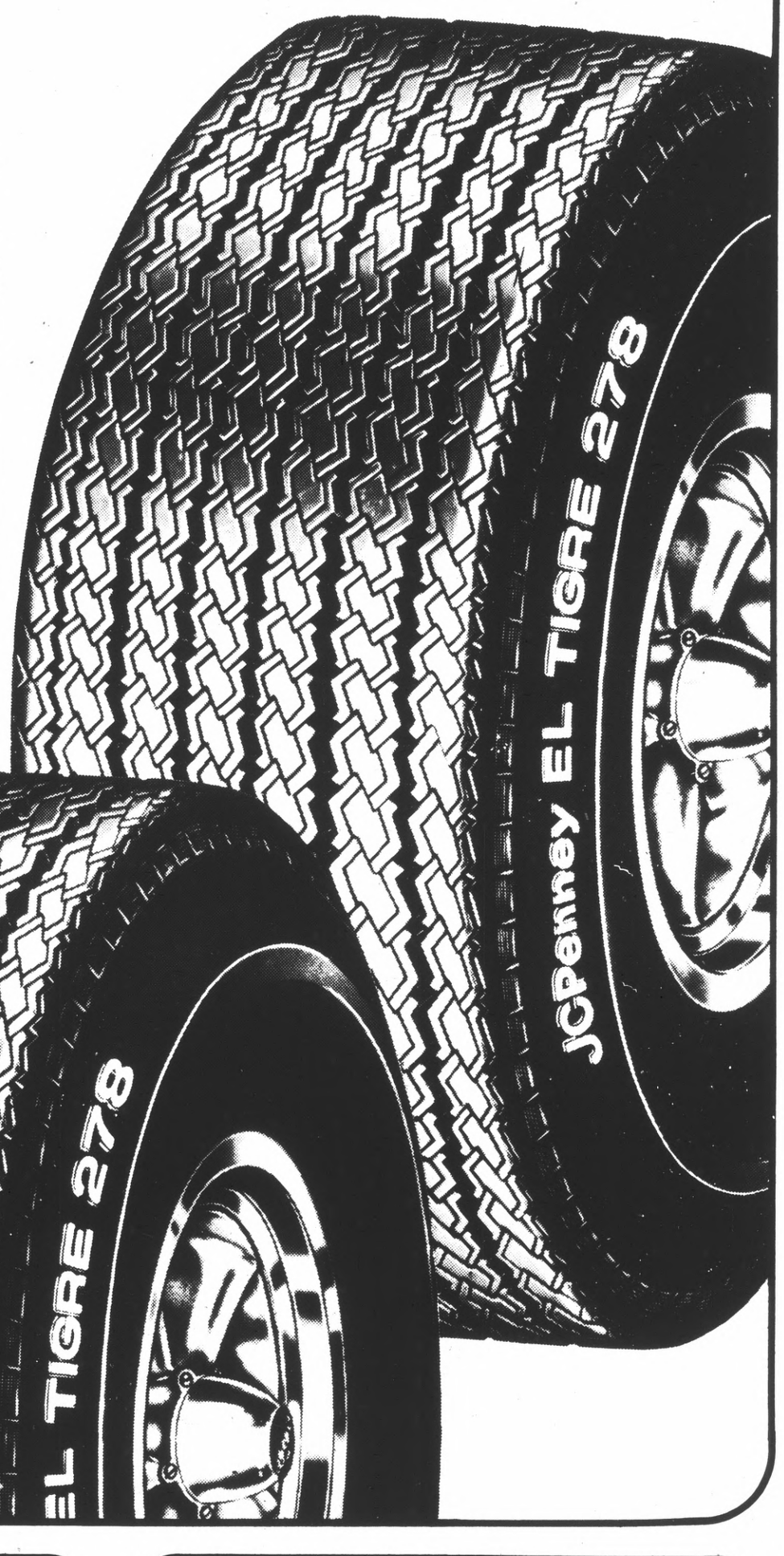

Super buys on citizens' band radios.

Special 129.95

Pace maxi-mini. Maximum power from a minimum size transceiver. Rugged silicone output and driver transistors, noise limiter circuitry. Designed for high adjacent channel rejection and maximum legal power output. **#CB143**

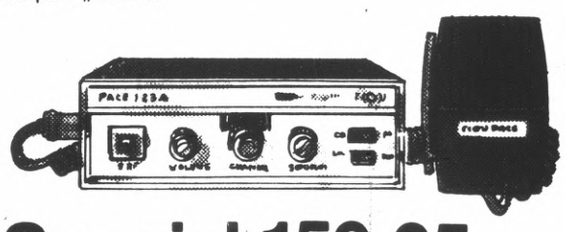

Special 159.95

Pace feature packed economy transceiver for total performance at a super low price. Speech suppression for clearer signal, efficient dual conversion receiver. **#CB123A**

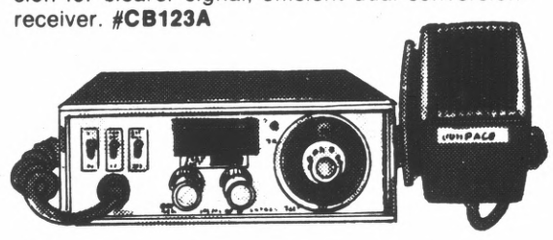

Special 179.95

Pace road companion transceiver. Delta tune fine tuning and noise blanker for clear, clean sound. Automatic noise limiter for improved signal. **#CB144**

Quantities limited.

Use Penneys convenient Time Payment Plan.

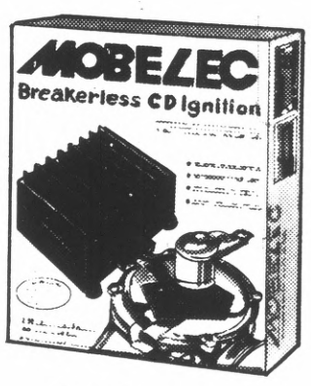

64.99

New Mobelec™ electronic ignition eliminates need for points and condenser. Helps keep car in tune and extend spark plug life. For 4, 6 and 8-cylinder cars.

Most American cars. Installation available at extra cost.

3.99 gal.

JCPenney anti-freeze. Protects your car's cooling system year-round from heat and cold.

Quantities limited.

Save on this test equipment.

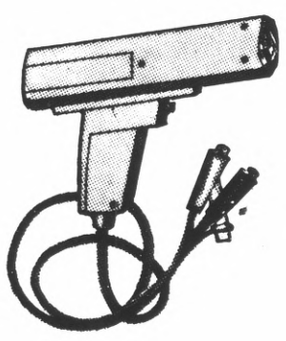

Sale 16.99

Reg. 22.95. DC powered timing light with Xenon bulb. Trigger operated from 0 to 1500 rpm. High impact plastic case, heavy duty leads. For 12-volt systems. **#8801**

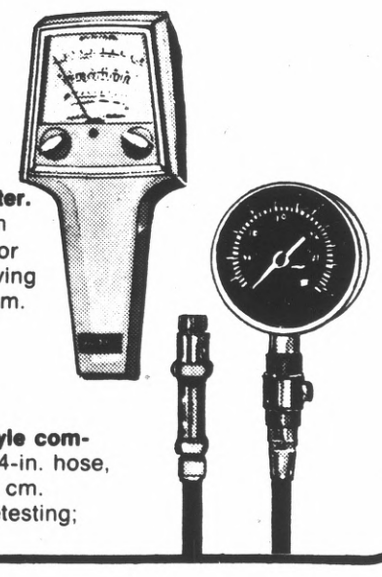

Sale 18.74

Reg. 24.99. Dwell/tachometer. Measures dwell and rpm on 4, 6 and 8-cylinder cars; 6 or 12-volt systems. 2½-in. moving magnet meter, 0 to 1200 rpm. High-impact plastic case. **#8811**

Sale 10.99

Reg. 14.95. Professional style compression tester. Screw-in 14-in. hose, 0 to 300 psi, 0 to 20 kg/sq cm. Compression release for retesting; for 16 or 18 cm plugs.

Big savings on these car stereos.

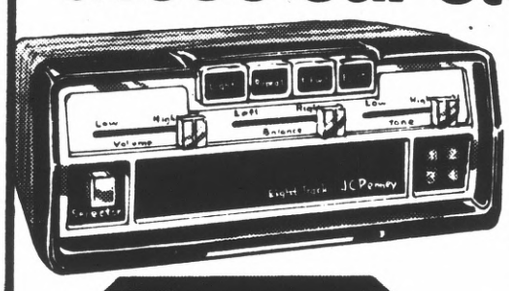

Sale 59.99

Reg. 74.95. Deluxe 8-track tape deck with individual slide controls for volume, tone and balance. Built-in burglar alarm. **#0180A**

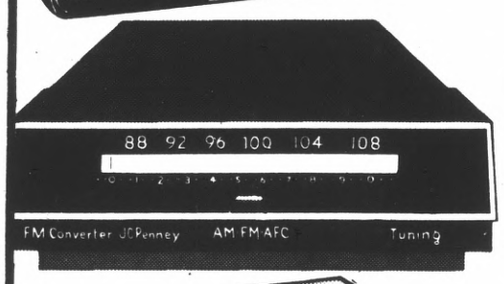

Sale 18.74

Reg. 24.99. Mini-FM converter. Add the extra dimension of FM to your present 12-volt AM car radio. Compact size, AM, FM and AFC. **#2222B.**

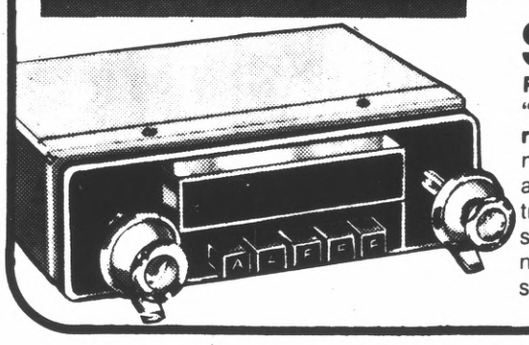

Sale 54.99

Reg. 69.95. Universal "custom AM/FM stereo radio. For original equipment look. Volume, tone and stereo balance controls, AM/FM selector switch and AFC. For negative ground systems. **#2107.**

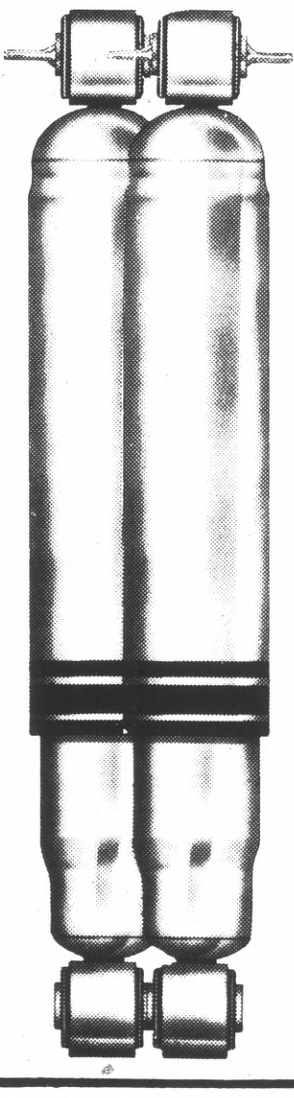

Our 1⅜" Super Heavy Duty Shocks. Only 9.99 ea.

- 1⅜" diameter piston (over 1/3 more working area) for more resistance to rebound, lower internal working pressures than our regular heavy duty shocks
- 60% more fluid than our regular heavy duty shocks
- Specially engineered valving and super large piston area help provide comfort and stability
- 36% larger piston area than our regular duty shocks for rebound control
- "O" ring design helps prevent fluid "blow by" and helps provide more consistent control

Expert installation available at extra cost.

Merry Christmas from JCPenney

©1975 JCPenney Co., Inc

Charge it at these Penney stores: CONCORD, SunValley. HAYWARD, Southland. OAKLAND, Eastmont. MAYFIELD MALL, Mt. View-Palo Alto. WESTGATE, San Jose. EASTRIDGE, San Jose. SAN BRUNO, Tanforan Park.

Save on these beautiful decorator percale sheets.

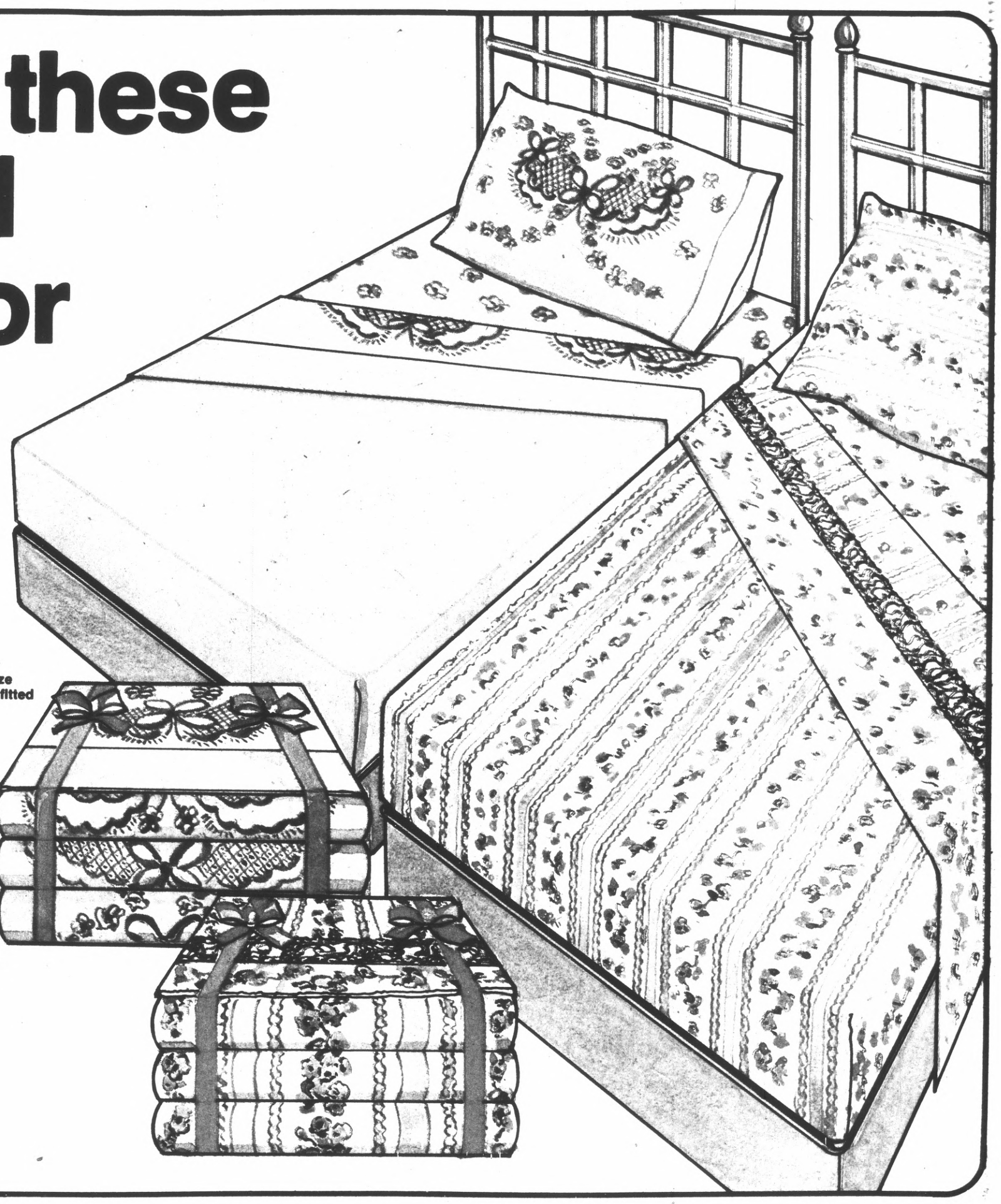

Sale 3.74 twin size flat or fitted

Reg. 4.79. "Romance" percale decorator sheets of delicately flowered and festooned polyester/cotton. Beautiful colors.

Full size flat or fitted. Reg. 5.79. **Sale 4.74**
Queen size flat or fitted. Reg. 9.79. **Sale 7.74**
King size flat or fitted. Reg. 11.79, **Sale 9.74**
Standard size pillow cases. Reg. 4.29, **Sale 3.74 pkg. of two**
King size pillow cases. Reg. 4.99, **Sale 4.24 pkg. of two**

Sale 3.74 twin flat or fitted

Reg. 4.79. "Dimity" no-iron percale sheets of combed cotton/polyester. Nostalgic patterns in decorator colors.

Full flat or fitted. Reg. 5.79. **Sale 4.74**
Queen size flat or fitted. Reg. 9.79. **Sale 7.74**
Standard size pillow cases. Reg. 4.29. **Sale 3.74 pkg. of two**
Queen size pillow cases. Reg. 4.79. **Sale 3.94 pkg. of two**
King size pillow cases. Reg. 4.99 **Sale 4.24 pkg. of two**

Special 88¢ yd.

Soft acrylic crepe in the season's best and brightest colors. Perfect look—perfect price. 44/45" wide.

Quantities limited.

Special 15.88

Buy this Glen Campbell bedspread and get a 45 rpm record with four of his greatest hits at no extra cost. Bright colored spread of rayon/acrylic, twin size only.

Matching 96x54" pleated drapes. **Special 15.88**

Quantities limited.

20% off! Sale $2 bath size

Reg. 2.50. "Cameo Rose" bath ensemble of soft cotton terry in pretty, old-fashioned pattern. Soft lovely colors.

Hand towel. Reg. 1.50. **Sale 1.20**
Wash cloth. Reg. 90¢. **Sale 72¢**

6.99

7-in-1 afghan kit. Includes 28-oz. of acrylic 2-ply afghan yarn to knit or crochet—plus instructions for your choice of 7 afghan patterns.

Sale 74¢

Reg. 99¢. DuPont Orlon® acrylic hand knitting yarn. 4-oz. skeins in loads of great colors.

Special 88¢ towel

Bright kitchen prints. Coordinate your kitchen with these pretty and useful accessories. Appetizing prints in cheerful colors.

Apron. **Special 1.77**
Pot holder. **Special 2 for $1**
Dish cloth. **Special 2 for $1**
Oven mitt. **Special 88¢**

Special 2 for 88¢

Woven check pattern kitchen towels. Bright 14x25-in. kitchen towels of soft absorbent cotton.

Quantities limited.

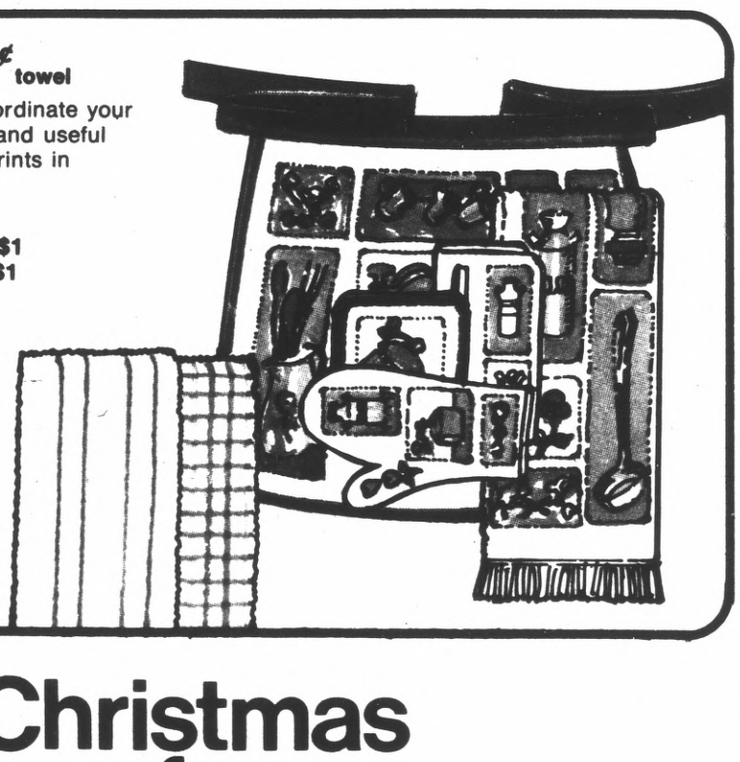

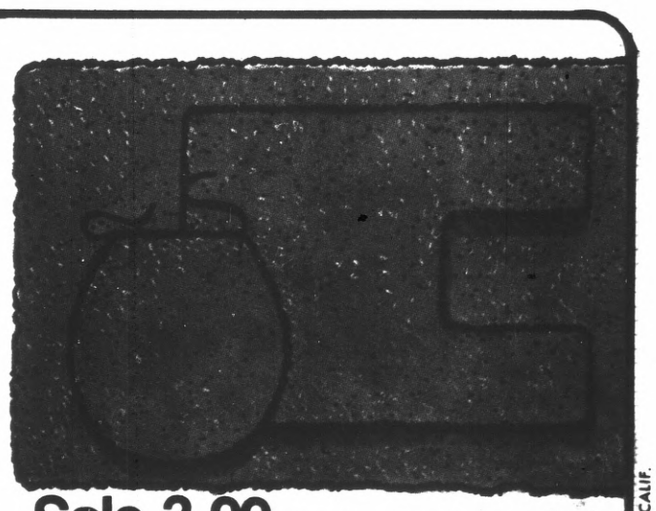

Sale 3.99 21x24" or 24x36"

Reg. 4.99. "Parfait" bath rugs. DuPont® nylon pile with Duragon® waffle back. Handsome decorator colors.

27x45" Reg. 8.50. **Sale 6.80**
24x36" oval with fringe. Reg. 5.50. **Sale 4.40**
Lid cover. Reg. 2.99. **Sale 2.40**
5x6' bath carpet. Reg. $18. **Sale 14.40**

Merry Christmas from JCPenney

©1975 JCPenney Co., Inc.

8 of 8 & 12 of 12 LS OAK

GAZETTE PRESS, BERKELEY, CALIF.

4079

Pride's Sale

HOLIDAYS BEGIN AT LEVITZ

Enjoy Style And Comfort In A Solid Wood Bunker Hill Rocker!

Combines the spirit and detail of the period . . . with the full, deep comfort only today's skilled craftsman can create! Authentically styled rocker has all those precious Early American touches: combination slat and 2″ posts back, curved seat features 2½″ thick shaped, laminated and planked solid wood for sturdy extra rocking comfort! Richly finished in a chestnut grain design on select hardwoods, silk screen back pattern, gold tone striping!

$77

PRICES EFFECTIVE
THRU DEC. 15TH WHILE QUANTITIES LAST
DAILY 10AM to 9PM . . . SATURDAY 10AM to 6PM
SUNDAY NOON to 6

SINCE 1910 LEVITZ® COAST TO COAST

1 SF

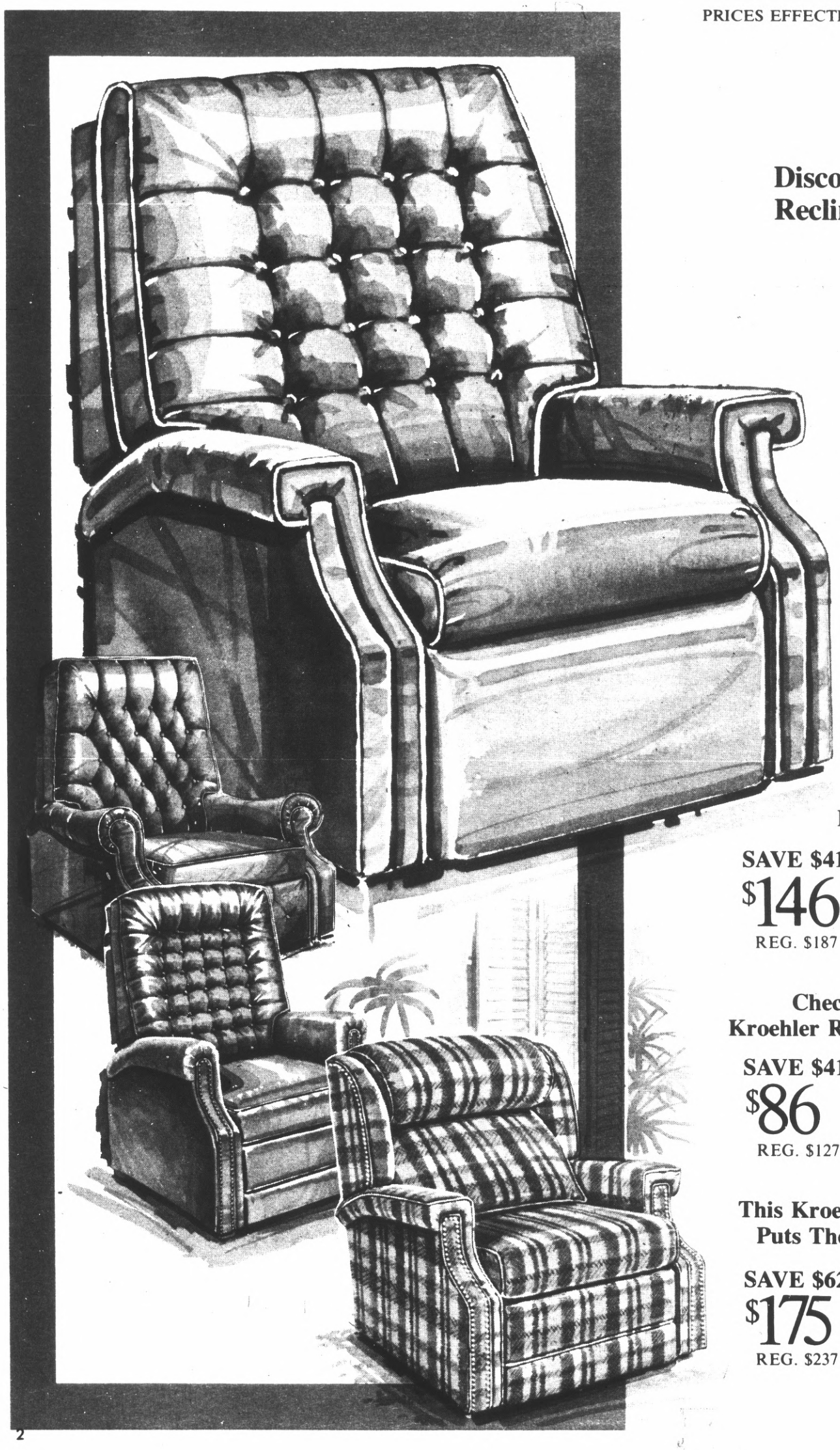

Discover The New Wall-Snuggler Recliner By Kroehler Royale Now!

SAVE $50

REG. $147 **$97**

Sit, relax, push back, recline and experience the most blissful of comfort without pulling this Wall-Snuggler away from the wall. You won't believe your eyes! With only 1½" between it and the wall, this revolutionary recliner glides into TV position or full recline! Uses no more space than a lounge chair, yet enjoy complete reclining comfort in US naugahyde vinyl . . . fabric backed for durability. Discover a new idea in comfort and space-saving!

Kroehler Royale Herculon Recliner Is Man Sized For Cushioned Comfort!

SAVE $41

$146

REG. $187

Come see for yourself why this big relaxer is such a bargain. It's full of the quality details you look for: deep cushioned comfort, diamond tufting on the back and footrest and a rugged herculon olefin covering for long-wearing good looks . . . plus brass tone casters for moveability.

Check The Smart Biscuit Tufting On This Kroehler Royale 3-Position Naugahyde Recliner!

SAVE $41

$86

REG. $127

Looks like it would cost lots more . . . but at Levitz warehouse you SAVE lots more! And check the quality: 3-position mechanism lets you rest, relax, recline in deep polyurethane foam comfort! Have recliner with fabric backed vinyl cover, simulated nailhead trim!

This Kroehler Royale Herculon Olefin Recliner Puts The Soothing Comfort Where It Counts!

SAVE $62

$175

REG. $237

Just look at that thick cushioning at the head, back and neck areas! This is the kind of comfort that soothes, relaxes and gets the kinks out! Herculon olefin covered recliner can be yours in a warm decorator plaid accented with simulated nailhead trim. Come test its comfort today!

Take Home A Herculon Olefin Swivel Rocker By Kroehler Royale In Charming Colonial Style!

Swivel, rock, or just curl up and experience the deep comfort! Charming colonial style plus famous Kroehler quality! Swivel rocker with mellow maple tone accents on wings and arms, reversible polyurethane seat cushion, box pleated skirt. Take it home with you today!

SAVE $28
$139
REG. $167

You'll Love The Plush High-Back Comfort Of This Carter Rayon Velvet Swivel Rocker!

Decorate with a velvet touch! Classic Traditional style rocker is crafted by famous Carter . . . features a high, button-tufted, semi-attached pillow back for a double layer of comfort . . . neatly tailored skirt . . . reversible seat cushion . . . and genteel rolled arms. See it today at savings!

SAVE $29
$88
REG. $117

Refresh Your Room With A Carter Swivel Chair In Easy Care "Wet Look" Vinyl Now!

Wonderful the way these snappy little chairs brighten up a room! Smart tub styling features channeled back . . . thick, comfortable seat cushion . . . smooth swivel mechanism. It's new as tomorrow in a gleaming "wet look" vinyl—easy to care for, too! You'll want several!

SAVE $23
$74
REG. $97

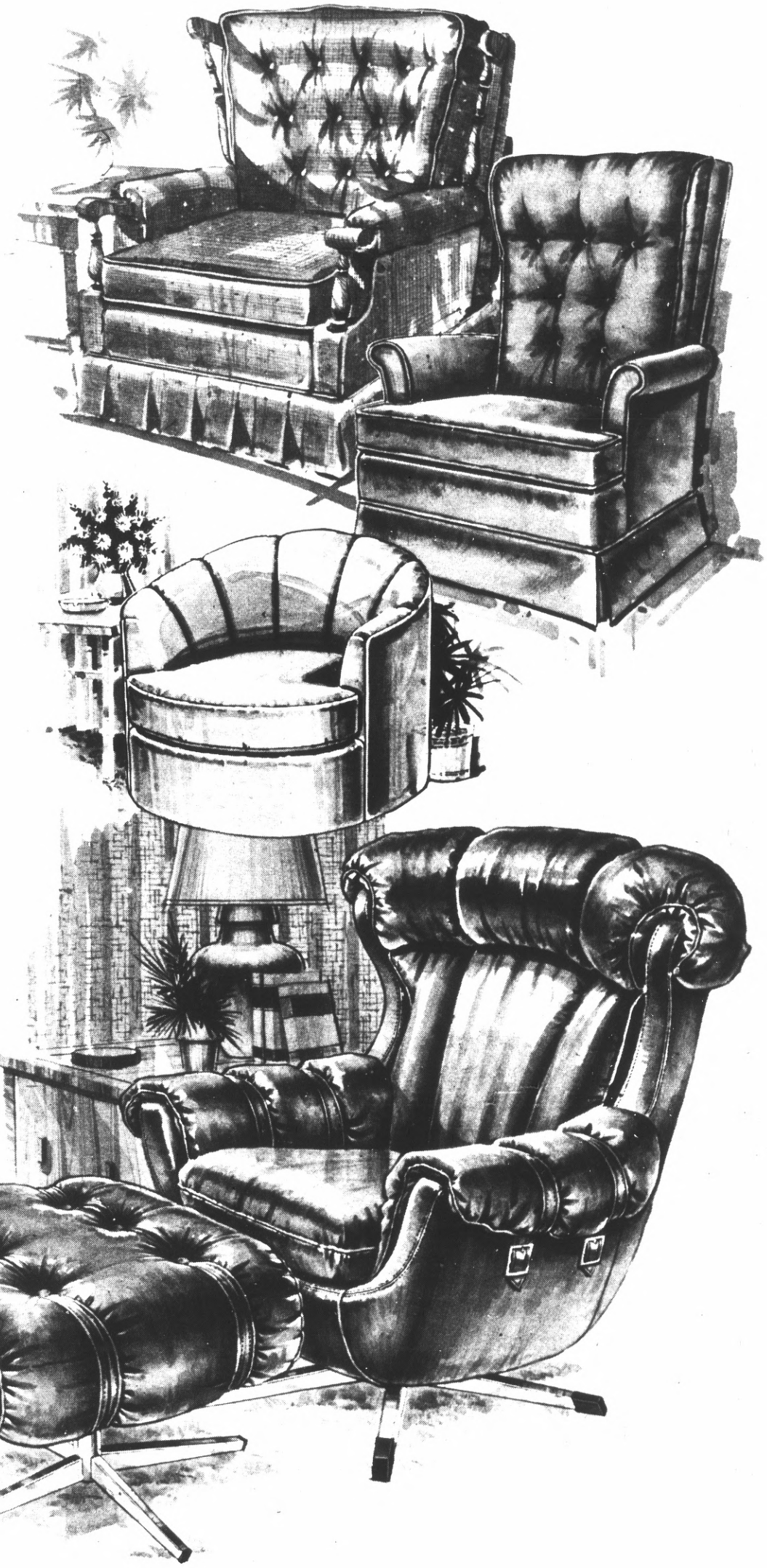

Feel The Glove-Soft Comfort Of This Carter Swivel Rocker And Ottoman!

REG. $267 **$197** BOTH PIECES **SAVE $70**

Every line of this chair says style and COMFORT! The free-form styling . . . the deeply cushioned back and headrest . . . the saddle strap rollover arms. Just feel the glove soft supported vinyl cover. It's really durable, easy to care for, and looks like leather. Sink deep down into its luxurious cushioned comfort. Put your feet up on the matching button tufted ottoman. Mirror finish chromed pedestal bases on chair and ottoman lend contemporary styling to the traditional comfort of this swivel rocker! You'll relax even more thinking of your savings on both pieces at this one low, low Levitz price.

PRICES EFFECTIVE THRU DEC. 15 WHILE QUANTITIES LAST

SINCE 1910
LEVITZ®
COAST TO COAST

KEEP-YOUR COOL

We want happy customers! If you have a problem our store manager doesn't solve, we want to hear about it. Keep your cool, and call us toll free!

1-800-327-7645

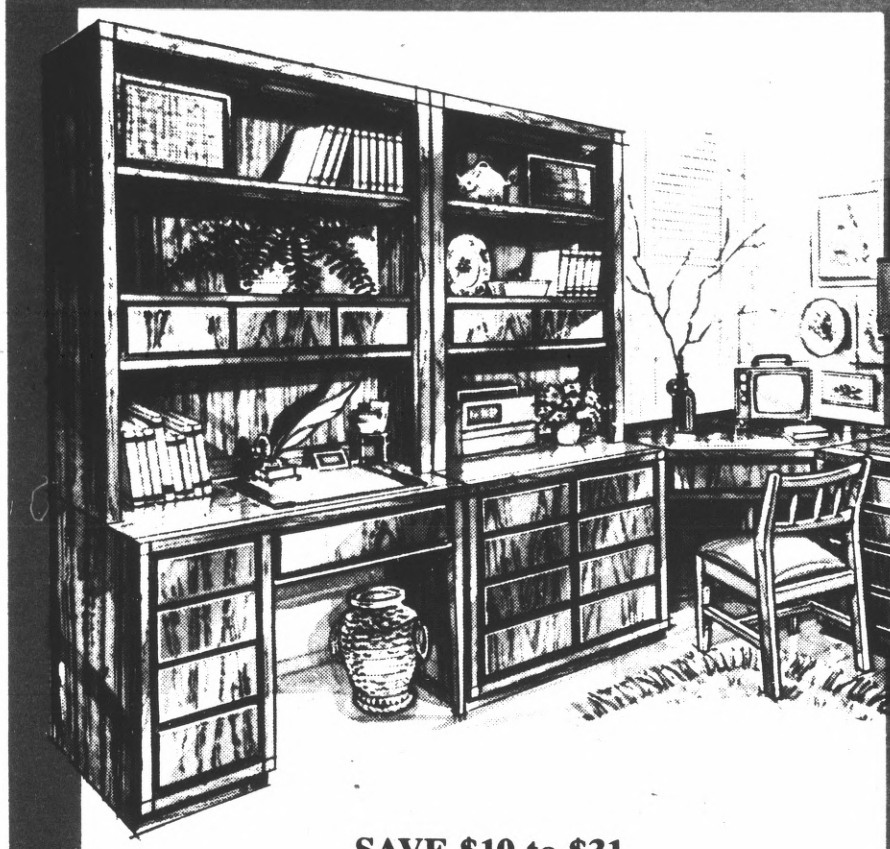

SAVE $10 to $31

$79

EA. PC.

- REG $109 - 43″ SINGLE DRESSER
- REG $109 - 30″ 4-DRAWER CHEST
- REG $109 - 30″ BACHELOR CHEST
- REG $109 - 42″ CORNER DESK
- REG $89 - 30″ HUTCH
- REG $109 - 42″ HUTCH WITH LIGHT

Beautiful Go-Togethers For Wall To Wall Beauty With Singer Open Stock Bedroom!

Add just the pieces you want . . . more as you need them! Beautiful go-togethers give a totally co-ordinated look to bedroom or den, have rich engraved cross fire effect in a deep Pecan tone on selected hardwoods, wood products and simulated wood. High pressure laminate tops resist scratches, mars, spills, and burns. Measure your wall area and come in today! Timeless contemporary design coupled with famous Singer quality, spells savings and value for you!

Additional Pieces

REG $57 MIRROR	$39
REG $129 STUDENT DESK	$98
REG $65 TWIN HEADBOARD	$47
REG $65 FULL/QUEEN HEADBOARD	$47
REG $75 NIGHTSTAND	$63
REG $49 DESK CHAIR	$39

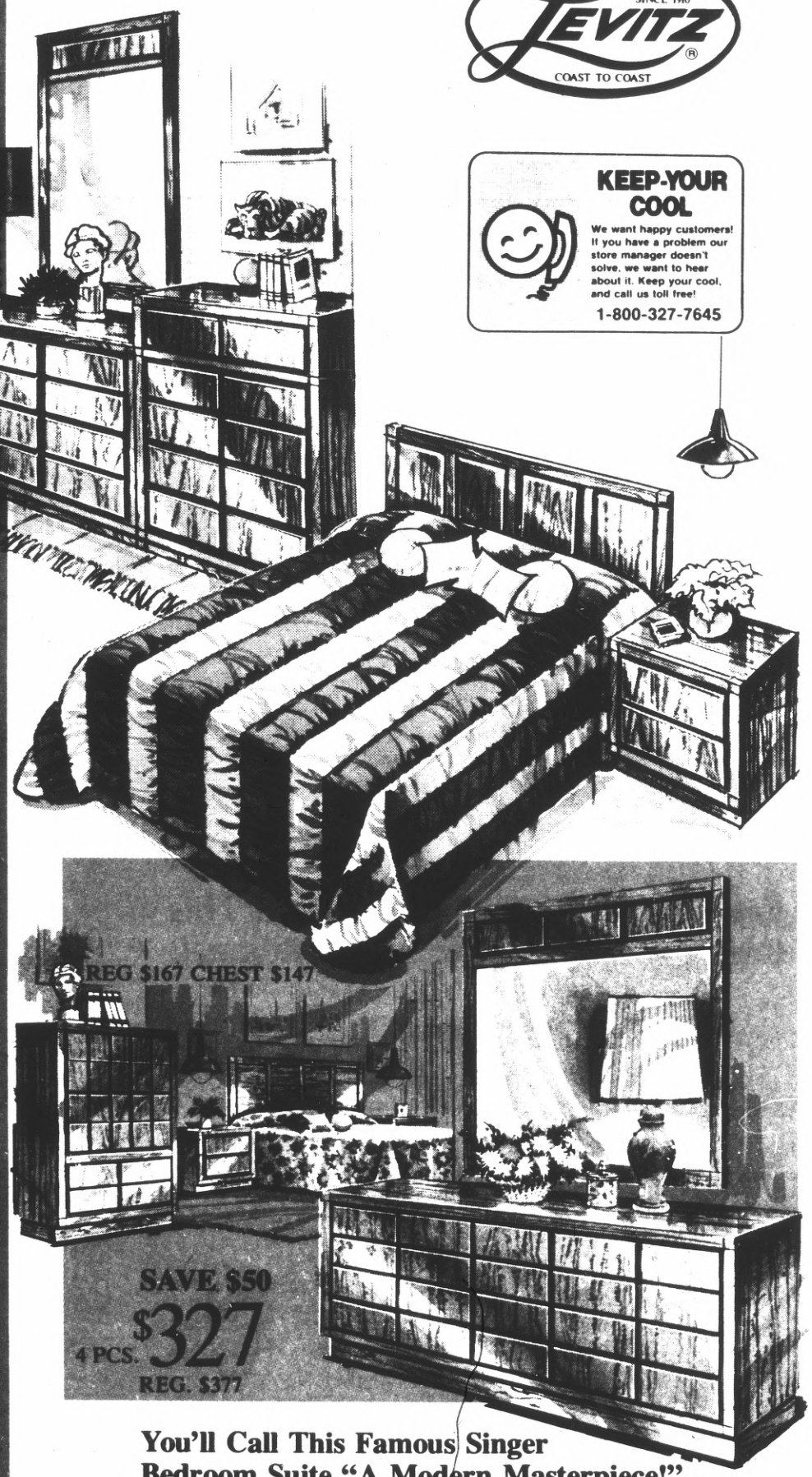

You'll Call This Famous Singer Bedroom Suite "A Modern Masterpiece!"

If sleek, uncluttered beauty is your style . . . don't miss this elegant suite! It's impeccably crafted by Singer with engraved cross-fire effect in a deep Pecan tone on selected hardwoods, wood products and simulated wood. Enjoy lots of roomy drawer storage . . . all dustproofed, dovetailed and center-guided. Includes 68″ triple dresser, framed mirror, nightstand and full/queen headboard!

*INTRODUCTORY OFFER
Price After Sale Ends

REG. $297
ARMOIRE $248

*REG $139 CHEST $117

4 PCS. $297 REG. $347*
SAVE $50

Enjoy Mediterranean Styling At Its Best In This Exquisite Barker Bedroom!

Watch your bedroom come alive with the warm, sun-ripened tones of this exquisite suite! Every line indicates quality: drawers are dustproofed, dovetailed and center-guided. The ornate carved effects are of simulated wood. Includes triple dresser, framed mirror, nightstand and full/queen headboard!

REG $177 CHEST $139

4 PCS. $397 REG. $467
SAVE $70

Have Graceful French Provincial Styling In Your Bedroom With This Bassett Suite!

Imagine a bedroom of such elegance at savings! Graceful suite has rich cherry veneered wood product tops with cafe white bases, simulated wood components and selected hardwoods. Check the quality: cabriole legs, shaped tops and lots of storage. 63" triple dresser, landscape mirror, nightstand, full/queen headboard.

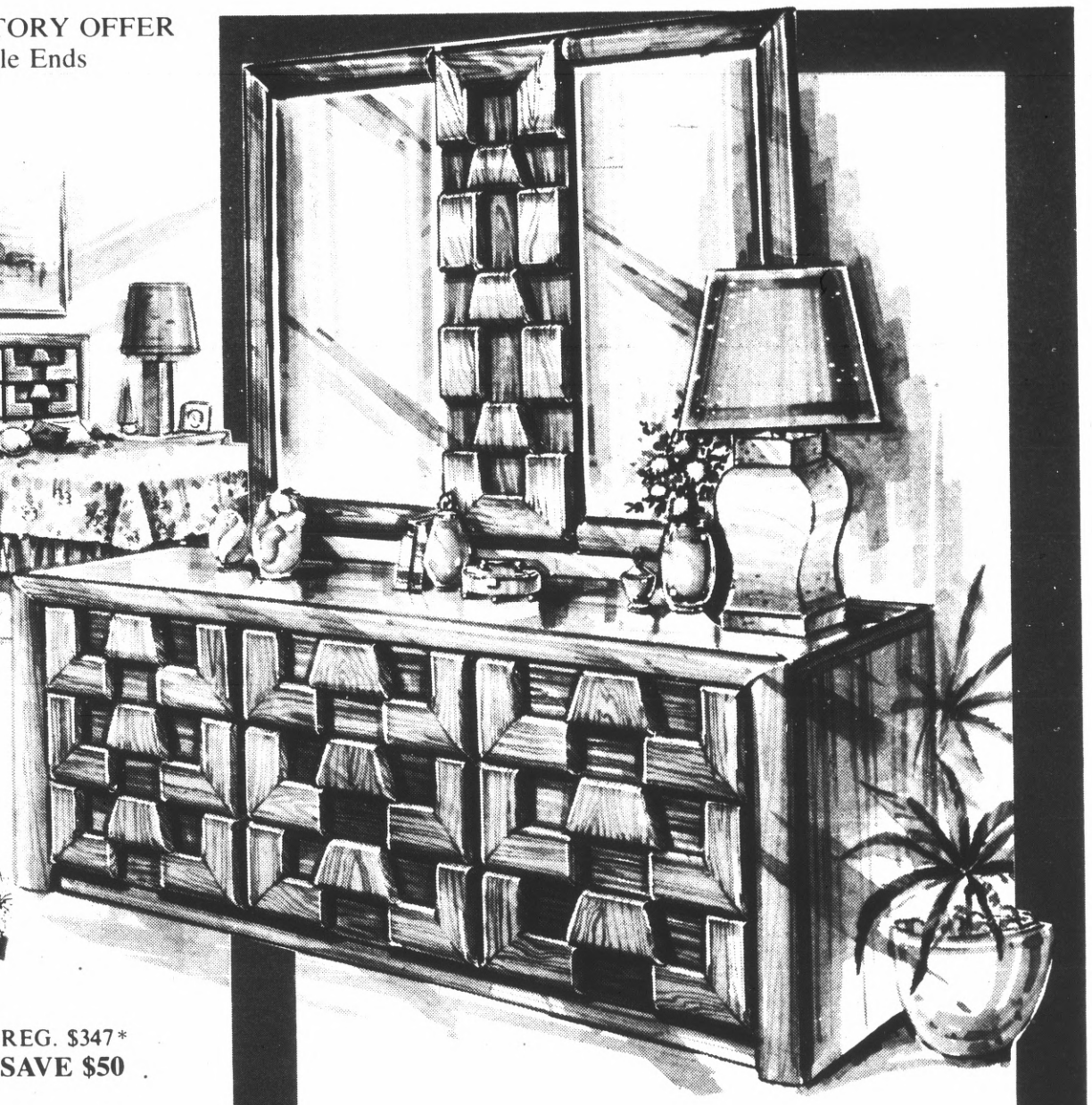

SAVE $199

$498 REG. $697
ALL 4 PCS.

Take Home This Dramatic Coleman Bedroom In Oak Solids And Pecan Veneers Today!

Enjoy the rich beauty of this all-wood bedroom by Coleman. Its geometric pattern stands in bold relief for a striking combination of Pecky Pecan veneers and rich Oak solids. More magnificence: the stunning split landscape mirror, giant 9-drawer triple dresser! Includes 72" triple dresser, framed mirror, nightstand and full/queen headboard!

Revolv-a-Charge · BANKAMERICARD · master charge

PRICES EFFECTIVE THRU DEC. 15
WHILE QUANTITIES LAST

LEVITZ SINCE 1910 COAST TO COAST

Gift Guide & Sale

HOLIDAYS BEGIN AT LEVITZ

SAVE $83

$444 REG. $527

Let This Luxurious Kroehler 9′ Rayon Velvet Beauty Grace Your Home Today!

A masterpiece of exquisite design and superb quality. Expertly crafted with hardwood frame, coil spring base, and deep polyurethane foam tufted back. Reversible seat cushions . . . in luxurious rayon velvet cover.

REG. $447 LOVESEAT $395

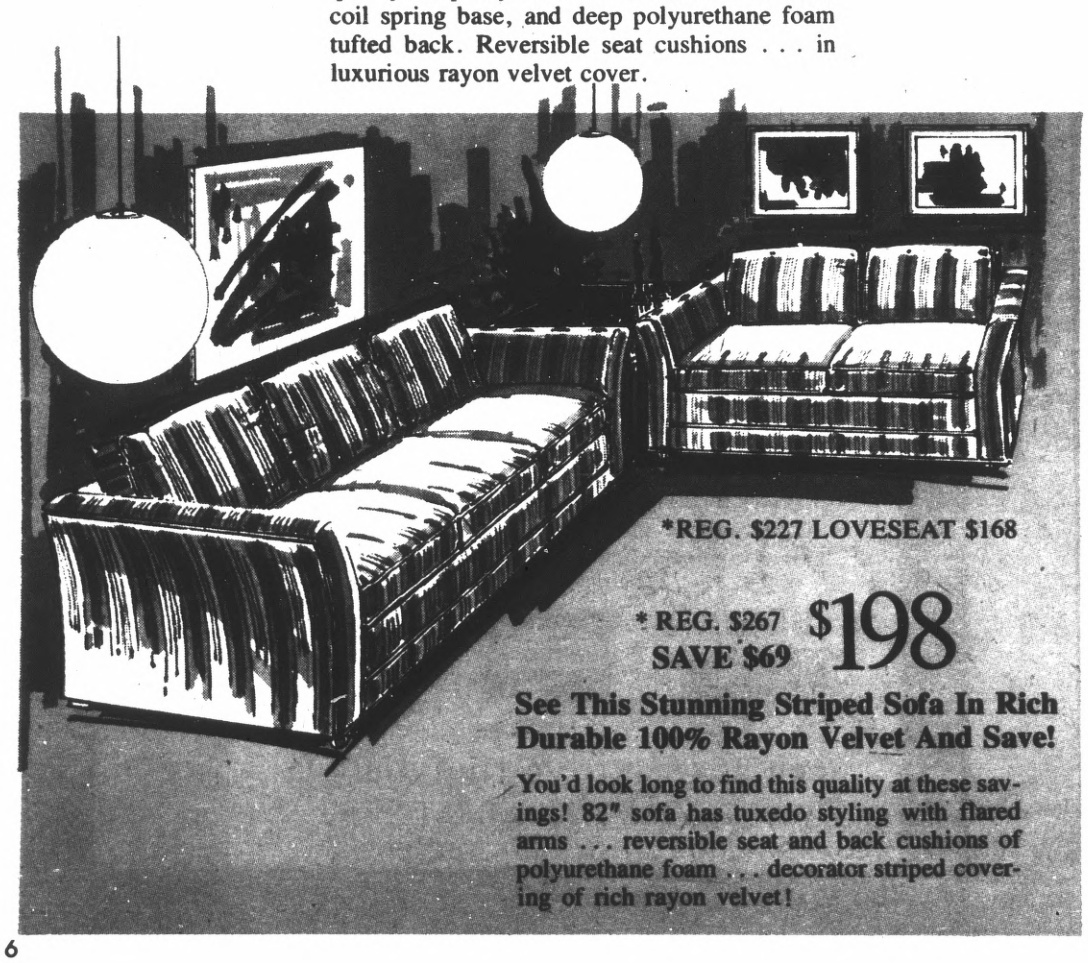

*REG. $227 LOVESEAT $168

*REG. $267
SAVE $69
$198

See This Stunning Striped Sofa In Rich Durable 100% Rayon Velvet And Save!

You'd look long to find this quality at these savings! 82" sofa has tuxedo styling with flared arms . . . reversible seat and back cushions of polyurethane foam . . . decorator striped covering of rich rayon velvet!

REG. $327 LOVESEAT $247

$297 REG. $397
SAVE $100

Take Home This Dramatic 86″ Sofa In New Flame Stitch Herculon Olefin Today!

You can see the luxurious comfort! Deluxe sofa is covered in rich flame-stitch Herculon olefin for a mellow, natural look . . . has puffy button tufted back and wrap arms, reversible knife-edge seat cushions.

*INTRO
Price Aft

Fill A Family Room With Hearth-Warming Country Style Herculon Olefin And Solid Oak!

Imagine the rugged Country style beauty of this complete group in your family room ... or pick the pieces you need—add more later. All combine the warmth and durability of Herculon olefin with solid oak frames—doweled and plank look accents. Seat and back cushions are reversible, have spring bases.

SAVE $6 to $61

$266 REG. $327 *

79 inch Sofa

REG. $277 - 55" Loveseat $233*
REG $177 Chair $155*
REG. $197 Rocker $166*
REG. $50 Ottoman $44*
REG. $89 Cocktail or Lamp Table $66*

Revolv-a-Charge | BANKAMERICARD | master charge

PRICES EFFECTIVE THRU DEC. 15
WHILE QUANTITIES LAST

SAVE $64

$333 REG. $397

Shelly-Anderson Hand-Tufted Sofa Has The Look Of Old English Leather!

Enjoy the costly look of leather, the easy-care practicality of oxblood vinyl. Features Chesterfield styling, deep tufted rolled arms to provide comfort and elegance, a distinctive nailhead trim and tight seat and back construction.

REG. $327 - 76" LOVESEAT $257
REG. $297 CHAIR & OTTOMAN ...$257

*INTRODUCTORY OFFER
Price After Sale Ends

PRICES EFFECTIVE THRU DEC. 15 WHILE QUANTITIES LAST

EA. PC. $57 REG. $77 SAVE $20

Transform A "Problem Wall" With Stunning Bookcases In Vinyl Butcher Block Pattern!

Streamlined bookcases are 30" x 14", stand 6 ft. tall! Choose open bookcases, door bookcase or drop-lid desk bookcase . . . of durable vinyl wrapped wood products with rich butcher block pattern. Use them singly or team up several for real impact!

REG. $447 SAVE $50 $397

Plan A Get-Together With This Smart Douglas Pedestal Style 5-Pc. Party Set And Save!

Imagine finding this smart look at such savings! Dramatic set includes a 42" x 42" x 60" octagonal table with self-edged plastic top in a walnut diamond inlay pattern and 4 castered swivel chairs with button tufting, sturdy aluminum bases . . . See it today! (Delivered & Set-Up $407)

Delivered & Set-Up $108 $98 REG. $137 SAVE $39

Enjoy Classic Bentwood Design In This 5-Pc. Douglas Dinette!

Includes a 36" x 26" -48" table with blond Butcher Block plastic top, 4 graceful Bentwood style chairs with thick-cushioned supported vinyl covered seats. Save now!

Delivered & Set-Up $187 $177 REG. $217 SAVE $40

Contempo 5-Pc. Spanish Style Dinette For Any Dining Area - Save!

Large 42" x 42" octagonal top expands to 60" with leaf. Table comes with matching swivel chairs of gold tone supported vinyl. Enjoy wrought iron style today!

Delivered & Set-Up $312 $298 REG. $347 SAVE $49

Save On This Smart Douglas 7-Pc. Plank Look Dinette At Levitz!

Come and get it . . . 42" x 46" - 64" table has the coveted new "plank look" on wipe-clean plastic. 6 swivel chairs are cushioned and covered in supported vinyl .

PRICES EFFECTIVE THRU DEC. 15 WHILE QUANTITIES LAST

Dine In The Grand Manner With A Roomful Of Traditional Style Singer!

Seeing is believing this beauty! The 42″ x 62″ trestle table extends to a banquet size 98″, has 1 arm and 3 side chairs. The roomy 60″ china has a lighted screened glass display deck and 4-door storage base. All have a Pecan grain on engraved wood products, select hardwoods & simulated wood.

SAVE $100

$427 REG. $527
TRESTLE TABLE
AND 4 CHAIRS

Delivered & Set-Up $443

REG $447 CHINA $397

Delivered
& Set-Up $383

$367 REG. $447
SAVE $80

If You Want A 5-Pc. Dining Room Or Lighted China For Apartment Living, This Pulaski Suite Is It!

Enjoy Mediterranean styling by Pulaski! The 38″ x 56″ table extends to 70″, has 1 arm and 3 side chairs with genuine cane backs. The lighted 44″ china has rich Parquetry effects and glass curio sides. All have Pecan veneers with selected exposed hardwoods and simulated wood components. Save!

Delivered
& Set-Up $283

$267 REG. $317
SAVE $50

What A Prize! Sophisticated Modern 5-Pc. Dining Room Or Lighted China By Bassett At Savings!

Where have you seen such beauty . . . or savings? These distinctive contemporary pieces feature an engraved Wormy Chestnut grain on wood products and selected hardwoods. Own the 40″ x 60″ - 96″ oval table with 1 arm and 3 side chairs. Use the 50″ lighted china for storage & display!

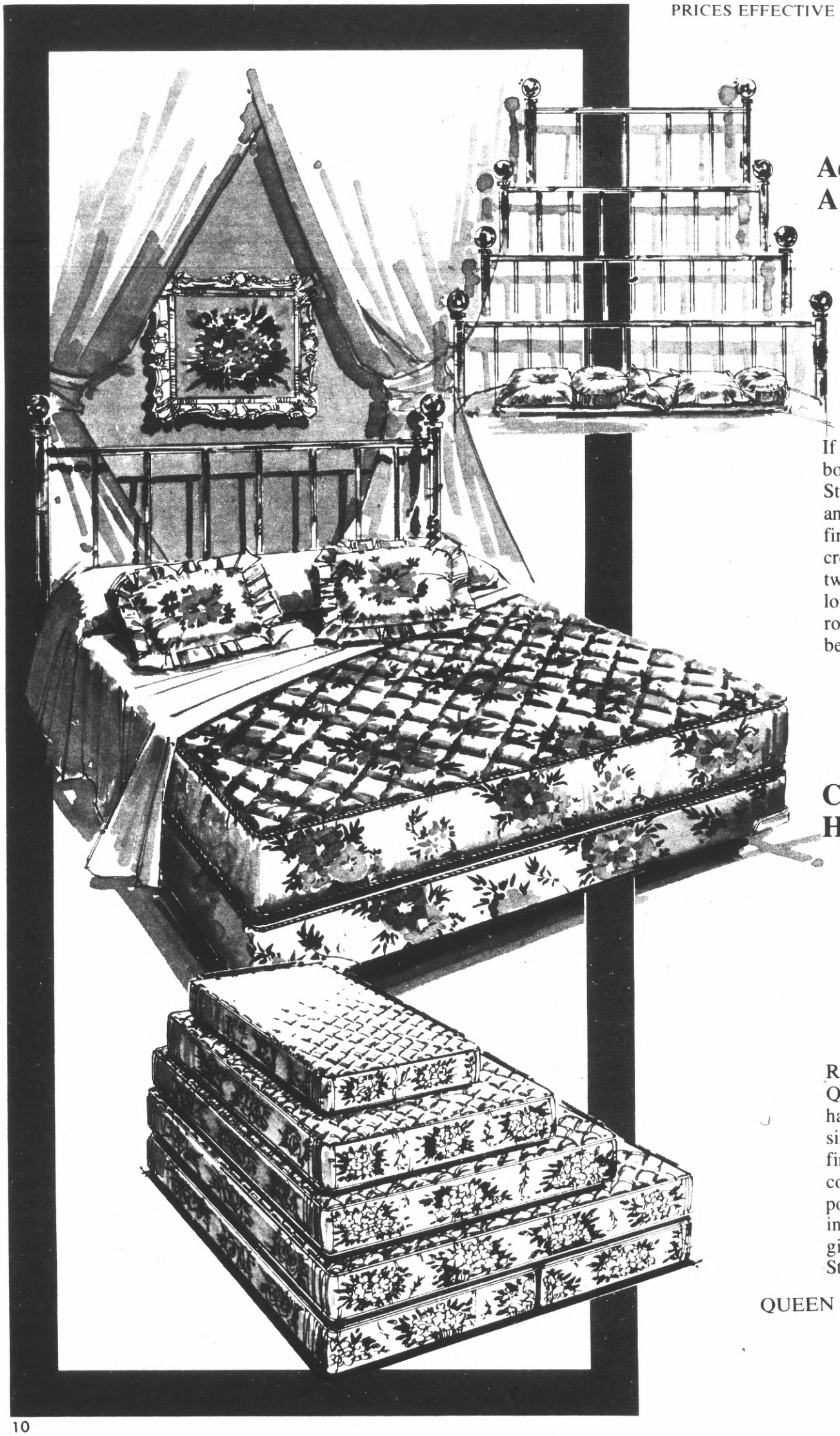

Add the Nostalgic Touch Of A Brass Finished Headboard!

TWIN
FULL
QUEEN
KING

$55 ANY SIZE

If you've shopped around for brass headboards, you know what a terrific buy this is! Stunning decorator styling fits beautifully in any decor, features glowing brass plated finish, long-lasting construction . . . the crowning touch for your bedroom! Choose twin, full, queen or king size—all at one low price . . . it will please you today, tomorrow, and through long years to come, this beautiful quality of design!

Count Your Savings On This High Quality Bedding Value!

TWIN
FULL
QUEEN
KING

$55 EA. PC.

Rediscover the bliss of deep, relaxing sleep. Quality bedding is the key . . . and you can have it now at outstanding savings . . . in sizes to suit your every need! The luxury-firm innerspring mattress has hundreds of coils to cradle your body, multi-layers of polyurethane foam padding and lavish quilting on top and sides. Matching foundation gives long-lasting support, sag-free beauty! Stock up now while they last!

QUEEN & KING SIZES SOLD IN SETS ONLY

PRICES EFFECTIVE THRU DEC. 15 WHILE QUANTITIES LAST

Convert This Wilshire Herculon Sofa To A Queen Size Bed For 2!

Discover space you didn't know you had! This comfortable contemporary sleeper has a durable textured Herculon olefin cover, button tufted back, converts to a big 60″ mattress with generous sleeping for 2 and a firm polyurethane foam construction!

SAVE $40 to $100

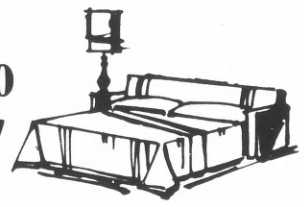

$197

REG $237 - $297
YOUR CHOICE

Save On This Patchwork Print Corner Group!

Use it as a charming conversation center by day . . . by night have a guest room for 2! Versatile group includes 2 urethane foam mattresses, 2 foundations on casters, 2 bolsters, 2 scotchgarded patchwork print coverlets and large corner table . . . at giant savings now!

Who'd Guess This Colonial Style Sofa Has A Full Size Bed Inside?

Welcome guests with this sleep sofa . . . enchantingly styled with wing sides and rolled arms . . . maple tone wood trim . . . easy care Herculon olefin cover. Open it to a full size bed with polyurethane foam mattress for blissful sleeping comfort.

SAVE $22 to $62

$267

REG. $289 - $329
YOUR CHOICE

Corner Group With Built-In AM Clock Radio!

Wake up to music! Handsome group is an extra guest room, conversation area and music center all in one! Have 2 mattresses, 2 foundations on ball casters, 2 quilted Herculon olefin coverlets and a campaign style corner table with built-in solid state AM clock radio.

Either is easy to assemble.

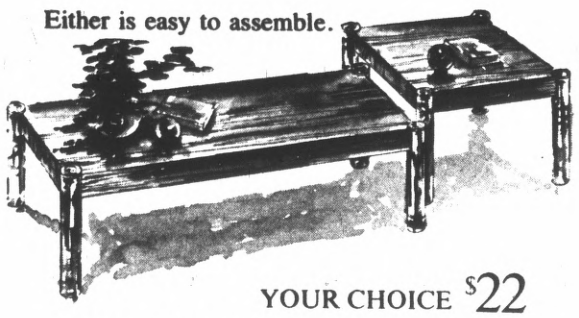

YOUR CHOICE $22

Hickory Grain Design Tables

You'll love the gleaming 2" chrome plated posts . . . hickory grain effect tops of scuff and mar-resistant vinyl that wipes clean with damp cloth. Choose cocktail or end table.

SAVE $21

*REG. $99 $78

Decorator Chairs In Rayon Velvet!

Classic styling features tufted seat and back covered in luxurious woven rayon velvet, pecan tone trim, imported cane side inserts. You'll love it . . . and the savings!

SAVE $21

*REG. $89
YOUR CHOICE $68

Tables With Solid Oak Edges!

The richness of pecan finishing, solid oak edges, top and bottom, and triple engraved tops are enhanced by these beautifully proportioned tables . . . choice of styles shown.

$10

Futorian Vinyl Bean Bag

Lets you snuggle into a comfort spot . . . shapes itself to your liking. Have it in supported vinyl with quality construction. Use it everywhere. Great for TV watching.

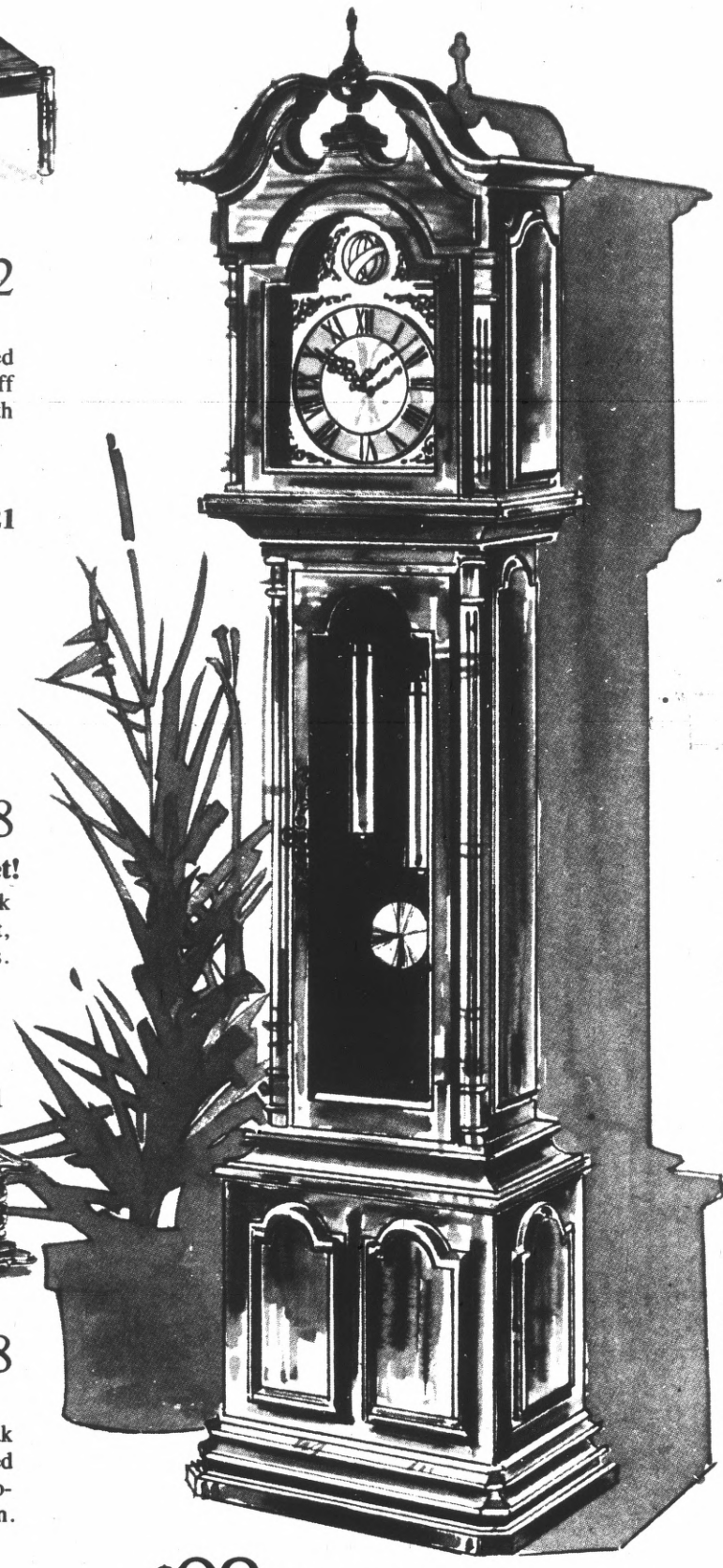

$98 REG. $157 *
SAVE $59

Authentically Styled Grandfather Clock Features A Swinging Brass Pendulum!

Elegant distressed walnut toned cabinet with antiqued door pull. Behind the glass door are two brass toned weights suspended by a chain, and a swinging pendulum. The movement is electric which strikes on the hour and the half hour.

PRICES EFFECTIVE
THRU DEC. 15TH WHILE QUANTITIES LAST
DAILY 10AM to 9PM . . . SATURDAY 10AM to 6PM
SUNDAY NOON to 6

10%-40% Off

Hurry For Assorted Famous Name Mirrors!

You'll marvel at the huge selection of styles and rich finishes . . . assorted sizes! Choose from a giant selection at big savings. Be early, while quantities last!

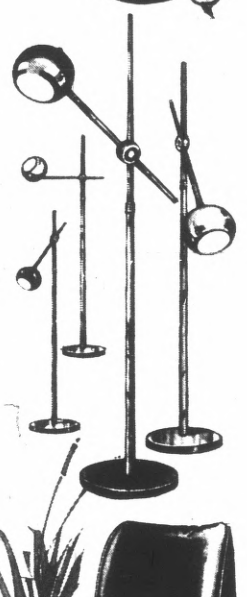

$19 EACH

Light Up With Smart Adjustable Floor Lamp!

Move arm up, down, tilt it, swing it all around! Modern all-purpose lamp is painted in assorted colors with chrome finished trim . . . no-tilt, heavy weighted base!

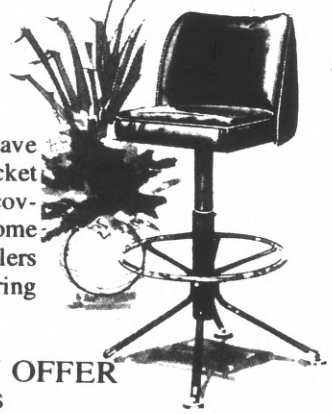

$28

Vinyl Adjustable Swivel Bar Stool!

These adjustable stools have contoured backs and bucket seats . . . easy care vinyl covering, gleaming chrome plated footrests, self levelers and heavy duty ball bearing swivels.

*INTRODUCTORY OFFER
Price After Sale Ends

LEVITZ SINCE 1910 COAST TO COAST

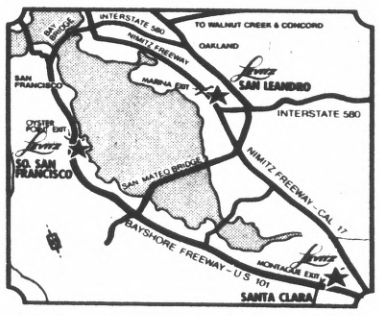

SO. SAN FRANCISCO

900 Dubuque Ave.
So. San Francisco, Ca. 94080

Supplement to San Mateo Times, Hand Dist. Permit Milpitas #58, Fremont #005, San Jose #406, Ord. #3662, San Leandro #180, San Francisco #A-1212, San Bruno #1274, call collect (415) 843-8450

Buy Now . . . No Payment 'Til February!

FOR QUALIFIED CREDIT CUSTOMERS—FIRST MONTHLY PAYMENT NOT DUE UNTIL FEBRUARY, 1976—FINANCE CHARGE WILL ACCRUE DURING DEFERRED PAYMENT PERIOD.